MBER 26, 1911.—[PART III

Directory
les and Accessorie

Pleasure Cars Built and Guaranteed by
LOCOMOTIVE CO., 1246-b So. Flow
ler, So. Cal. Agents. F2537. Bdwy. 32

TOURIST PARTS.
W. J. BURT MOTOR CAR CO.,
10th and Main Sts.

EARL WIND SHIELDS.
Model 40 Reduced to $30
Attached to Car.
Earl Automobile Works, 1320 So. Main.

es
AND MOTOR TRUCKS
all standard makes to select
Largest auto salesroom
Chicago.
Automobile Clearing House
1031-1041 South Broadway.

ctrics
Standard Motor Car C
1001 So. Olive St.
Bdwy. 2963. Home 10

IN TIRES
AUTO TIRE CO.,
Sixth and Olive Streets.

5. IMMEDIATE DELIVERY.
Only One Cent Per Mile Automobile.
Grand Ave. Phones 22299; Broadway
Agents Wanted for Outside Towns.

FRICTION DRIVE. No Clutch to Slip—No
Strip. Touring, Coupe, Roadsters and Trucks
60 and 45 H.P.—Prices $1200 to $2200. YA
CANAVAN MOTOR COMPANY, 1172-78 So.
PHONES—A2021, Broadway 2910.

& Lyon
Kelly-Racine Tires,
Supplies, and Tops.
Angeles, San
Seattle, Fresno.

1912 Models Here.
IPHER BROS. & AUSTIN,
F5935. 1150-56 So. Main St. Bdwy.

Tires
All sizes and types to fit
make of rim.
THE DIAMOND RUBBER
1201-09 S. Main St.
Main 7881; F7705.

the beautiful 1912 model twin 7-H.P., $265.
e and magneto, 4-H.P., $190. Great hill climb
JOHN T. BILL & CO., Main, Near Tenth.

"0" FLANDERS 20.
Studebaker Corporation.
Branch, 1620-24 East Seventh St.
Phone 60439. Main

Wear Longest.
Our Tire Preserver gives you great
mileage. Our Perfect Tube heats cold
EMPIRE TIRE & RUBBER CO.
1218 South Main St. Los Angeles

es
"MOTOR CYCLE.
The best and speediest machine in the
Write for Catalogue. Agents wanted.
W. H. WHITESELL, California Distributor
629 SO. SPRING ST., L. A., Cal.

Western Rubber & Supply Co.
"Quality Au.o Supplies"
Los Angeles. San
(Guaranteed.)

THE WORLD-FAMOUS CAR
FIC COAST MOTOR CAR COMPANY.
1144 South Hope St. Main
eginald H. Gernon, Sales Manager.

cific Motor Car & Aviation Co.,
1217-1231 S. Flower St.
Open Day and Night. Main

COAT COMPANY.
eadquarters for AUTO COATS, CA
nd GLOVES. 324 South Broad

tern "40"
The Great
arn Motor
Co., 1217
Flower St.

rers, Limousines, Toy Tonneaus and Roadsters
ed 50 H.P.—Prices $1200 to $2350. YASCH
N MOTOR COMPANY, 1172-78 South Olive
ONES—A2021, Broadway 2910.

R-I-T
Haynes Auto Sales Co.
L. A. T. W. BROTHERS
JR., Mgr. 1227 S. Olive
A1002. Main 5057.

& Nyberg
SUNSET AUTO
Corporation.
11th and Figueroa
Bdwy. 337.

SON SALES CO., H. L. Arnold, Mgr.
nes—Sunset Main 678; Home A4784.
1118 South Olive St.

s Electrics
Los Angeles
Electric
Vehicle
Co.

Supply Co.
For Your Garage, Full Line of Supplies, Tools, Engines and Parts. Open 7 a. m. to 5 p. m.
SPRING ST., LOS ANGELES.

4-Cylinder, 1912 Roadster with rumble and chains encased, $575.
LOWN MOTOR CAR CO.
1821 San Pedro St. Tel. South

OLDSMOBILE CO. OF C
1205 South Olive.
Main 7853.

HARRY 35.
45 PATHFINDER MOTOR
Temporary Salesroom 612 S.
F6001.

Pacific Coast Distributors
J. W. LEAVITT & CO.
Main 4277 1212 South Olive St.

West Coast Motor Car
1217-31 South Flower
Home 60151, Telephones Main

REO-PACIFIC CO.,
Wholesale Office and Salesroom,
942-46 South Grand Ave.

[illegible] Cranks-Shaft, Straight Line Drive, Ball
Tires, Spare Wheel. All matchless Roadsters.
W. K. COWAN, Agt.
1145-47 South Hope Street.

Rapid and Randolph Trucks
1000-lb. Delivery Wagons. Pioneer
O. R. Fuller, Mgr. Main 1001 &
1st Street.

Immediate Delivery
WILCOX MOTOR TRUCK CO.
OF SOUTHERN CALIFORNIA
Third and San Pedro. Main

UX

Three Parts Complete—30 Pages. Part I—Telegraph News Sheet—10 Pages.

The Los Angeles Times

For Liberty and Law, Equal Rights and Industrial Freedom

THE YEAR. $9.00. { One Month, postpaid, 75 Cents. Three Months, postpaid, $2.25 } WEDNESDAY MORNING, DECEMBER 27, 1911. PRICE: { Single Copies, on Streets and Trains, 5 Cents. Per Month, Per Copy, Delivered, 2½ Cents.

CALIFORNIA STATE LIBRARY

Penalty.

TAL FOR GEN. REYES

Years Is Least Can Expect.

in Prison Will Mean Rebel Will Die Before He's Free.

Former Member of Army Will Be Tried by Military Court.

Chief of Staff of Veteran Diaz Will Preside at the Trial.

[BY DIRECT WIRE TO THE TIMES.]

CITY, Dec. 26.—Death by the penalty Gen. Bernardo Reyes will pay for his effort to President Madero. The can expect is ten years 'imprisonment. The Mexican law provides extremes for the crime of rebellion.

It is generally believed the extreme penalty will be inflicted, but a life penitentiary for the venerable prisoner with his 74 years will be the equivalent.

The military court, drawn by lot from officials to serve, will pass judgment on him. The court will consist of five generals of division and five colonels, with Gen. Alexandro Pezo, one of Reyes's staff when he was Minister of War under President Diaz, presiding officer. Gen. Pezo has the highest magistrate of the military code.

Although he had retired from the army Gen. Reyes was entitled under Mexican law to receive honor from the army as though in active service. On the other hand, as a retired officer, he is liable to punishment by a military court for offenses committed against the army. His offense consisted in calling upon the army to rise in rebellion.

TO HASTEN TRIAL.

Orders were sent to Gen. at Monterey to have Reyes brought to the capital at the earliest possible date. It is expected he will arrive here by the last of the present week, and that little time will be lost in placing him on trial.

Abraham Gonzales, Minister of the Interior, today said in his opinion, although Gen. Reyes had resigned his commission as a general in the Mexican arm, he was still regarded as belonging to the army, and, in the opinion of the Minister, amenable to military law.

"The great importance attributed to the attempted revolution of Gen. Reyes," said the Minister, "arises from the publicity which was given to it in foreign countries."

The surrender of Gen. Reyes at Linares, Nuevo Leon, yesterday, it is believed here, marks the end of the most perplexing problem yet brought before the Madero government. Seemingly all over the country recently have sprung small revolts and most of them were in the name of the former military leader of the country.

HAD STRONG FOLLOWING.

His following in Mexico was considered very strong for years and to this was attributed much of the apprehension of the government when he started his revolution. He formerly was Governor of the State of Nuevo Leon and later commander-in-chief of the Mexican army. This last position he held for some time under President Diaz, holding the rank at the time of the latter's resignation.

A few months prior to the outbreak of the Madero revolution there were rumors of a threatened outbreak against Diaz in favor of Reyes. Diaz then sent Reyes to Europe, ostensibly to study military organizations there.

President Diaz recalled him when the Madero revolution become serious, but before Reyes reached Mexico, Diaz had been forced to resign. Reyes then aligned himself with Madero and agreed to accept the portfolio of war in the latter's Cabinet when it should be formed. Later he decided to run for the Presidency himself and Madero released him

(Continued on Fifth Page.)

Finches and Kernels.

News in The Times This Morning

CONDENSED AND CLASSIFIED.

TITLES—PAGES—PARTS

Wars.
Crop Menaced.
Along the Pacific Slope
of News from the Middle West.
Bogus Falls.
Trim Bolcide.
Napa County Correspondence
from Below Tehachepi's Top.
City in Brief: Vital Record.

Kennels.
Service: City Hall and Courts.
from the Oil Fields.
Page: Pen Points.
and the Stage.
in Local Society.
Features and Fancies.
and Trade.
Weather: Shipping: Financial.
Boxed.

Carnival.
Athletics.
News and Gossip.
Johnson's Stage News.

SUMMARY.

CITY. Clear. Wind at 5 p.m., velocity 5 miles. Thermometer, highest, 70 deg.; lowest, 49 deg. Forecast: Fair, severe frost in the morning; light wind. Orange growers should apply. For complete weather report see page 2, Part II.

CITY. Indictments of labor union officials charges of having participated in the dynamite conspiracy are expected to be found today by the Federal

Work on the route to the western terminal is to be inaugurated when the old franchise held by the Southern Pacific is formally turned over to the Pacific Electric, it was announced with electric equipment.

Manager of California baseball star Ping Bodie's family here was unexpectedly startled yesterday to a motion-picture singer, a ter he had promised that he would never marry her. They lived.

Bodie got into a fight in an alley and a rat engaged in a fight in an adjoining room of the Forrester building yesterday. During the downward flight of the rodent the battle raged with vigor. Bodie had stolen an auto and accepted a Christmas Day attended a church service endeavoring to cover up his and was so impressed by what he had he returned the stolen property.

Police Smith did a "standing-room" business yesterday with Christmas shoppers, whose celebrations were too

Will of the late owner of the Hotel Alexandria was probated yesterday. It is said the bulk of his property go to

Attorney Shenk asked the City Council to request assistance for him in defending the suit of the Home Telephone on the rate question. A complication developed yesterday in the proceedings details of a judgment rendered in a justice's court, and representations are charged be

An old veteran went to sleep with a lighted match last night, and was burned to death when his bed caught fire and the house was destroyed.

Property is being laid out on the Dominguez, as an industrial city, and work is to be started on it soon. Contractors are at work rushing the job.

CENTRAL CALIFORNIA. Severe frosts have done considerable damage to crops, particularly, as did various sections, the orange-growing district of Southern California.

Ralph Abraham, a Fresno oil broker, was sentenced to two years in San Quentin for embezzling the funds of Mrs. Mary Ford, secured for him through a power of attorney. The young man is a member of a prominent Pittsburgh family.

Fire destroyed a glowing electric sign on the roof of the Pomona, and the flames spread to the adjoining structure. The bed was saved, but the latter work was necessarily slow, as the hotel from the consequent

Services in church from alleged "drunkard" to San Diego yesterday. The sermon worked the arm-chatter for a time. When he finishes a six

Matter received after 2 a.m. appears in the Second Edition. (See Page 15.)

E ATTEMPTS HIS REFORM.

Adopts Novel Expedient to Keep Husband at Home and Is Detected.

[BY DIRECT WIRE TO THE TIMES.]

PORTLAND (Or.) Dec. 26.—[Exclusive Dispatch.] Tired of her husband's practice of staying out late at night, and desiring to frighten him into spending more time at his own hearthside, Mrs. James Davis prevailed upon friends to strap her to her bed and gag her in her home at No. 32 East Thirty-first street, according to developments of a police investigation. Mrs. Davis remained in her uncomfortable pose until her husband returned home at dawn this morning, when she told him that she had been set upon by two masked robbers. Davis notified the police and Sergeant Wanless learned the facts.

Nipped.

DYNAMITE PLOT IS HEADED OFF.

MAN ARRESTED WITH SUITCASE FULL OF DYNAMITE.

Police Believed to Have Prevented Destruction of Great Steel Mills by Apprehension of Former Railroad Engineer Carrying Seventy-seven Sticks of Explosive and Fuses.

[BY DIRECT WIRE TO THE TIMES.]

MONESSEN (Pa.) Dec. 26.—[Exclusive Dispatch.] Whether the police have frustrated a plot to destroy the great steel plants here by the arrest today of George Bridges, a former railroad engineer, who carried a suitcase containing seventy-seven sticks of dynamite, fuses and two bottles of whisky, the authorities at least believe they have nipped a plot to dynamite the plants, at which about 3000 non-union men are employed. Tonight suspicion against the prisoner is strong, and Burns detectives in Pittsburgh already have taken a hand towards following up the investigation into the movements of Bridges.

Aside from saying that he did not intend to "pull a McNamara stunt," in Monessen or anywhere else, Bridges refuses to talk.

Bridges is held to be a suspicious person and will have a preliminary hearing tomorrow.

Meanwhile the police of Pittsburgh and other industrial centers in the section are co-operating with the local authorities in an investigation of the prisoner's movements heretofore. It was in that section that the McNamara brothers and Ortie McManigal committed their four dynamiting outrages, notable crimes being the destruction of Steubenville bridge, the Wabash bridge, and the Beaver bridge.

Disquieting.

BONI STILL IS HITCHED

Divorced Wife His, Says Vatican.

Pope Refuses to Annul the Marriage of Count and Anna Gould.

Former Countess, Duchess of Talleyrand and Sagan, Has Children.

De Castellane Will Try Again Despite Failure of His Year Fight.

[BY A. P. NIGHT WIRE TO THE TIMES.]

ROME, Dec. 26.—The Vatican has declined to grant Count Boni de Castellane an annulment of his marriage with Anna Gould, who is now the Duchess of Talleyrand and Sagan. Countess de Castellane was granted a divorce from her husband and given the custody of their three children on November 14, 1906.

About a year ago Count Boni appealed to the Vatican for annulment of the marriage.

For several months the Congregation of the Council has had under advisement the process received from the archbishopric of Paris concerning the case. When Mgr. Amette, archbishop of Paris, came to Rome recently to receive the red hat, he gave the pope and Cardinal Gennari, prefect of the Congregation of the Council, all the details in his possession concerning the case.

Count Boni came to Rome on December 20 for the purpose of using all possible influences to obtain his object. In this he was not opposed by the Duchess of Talleyrand. The decision of the Congregation of the Council, however, which was communicated to him yesterday, rejected his petition for the annulment. The ground on which the application was denied was summarized as follows:

"A marriage celebrated and consummated, if performed according to the law of the church, as it was in the case of the Castellane-Gould marriage, is indissoluble. There are certain impediments which, if existing before the marriage, can prevent its celebration or if celebrated in ignorance of them, render the marriage invalid, in which case the church can proclaim that the union of the parties never in reality existed. But in the arguments brought forward by De Castellane, no such impediments have been shown."

Count Boni departed tonight for Paris. He expects to return to Rome about the middle of January. It is thought that he will bring forward new points on which to base another application for annulment.

Shivering.

SEVEN STATES IN GRIP OF GENUINE BLIZZARD.

Middle West Is Threatened by Snow and Gale Sweeping Down from Northwest—Sudden Drop in Temperature Brings Suffering—Trains Are Blockaded and Worse Weather Is Anticipated.

[BY DIRECT WIRE TO THE TIMES.]

CHICAGO, Dec. 26. — [Exclusive Dispatch.] Sweeping down from the northwest before a heavy wind, a genuine old-fashioned blizzard is spreading eastward and to the south. It had reached several Wisconsin towns tonight, and, although the weather prediction here merely was colder with slight snow flurries, the blizzard is likely to reach Illinois tomorrow.

Today it was general over Northern Wisconsin, Iowa and upper Michigan, Nebraska, Minnesota and the Dakotas. The snow fell in drifts that were swept along the roads and railroad tracks. Trains were delayed from one to two hours and fears of a complete tie-up resulted.

In many places in Wisconsin a foot of snow fell; in Iowa ten inches was the average reported. In both States huge drifts piled up. Following weeks of warm, pleasant weather, the snow caught most persons unprepared.

Intermittent rain and snow furnished Chicago with one of the sloppiest days of the winter. The snow was so cold it formed a stiff slush on the streets, and walking was difficult.

A drop in temperature to 20 deg. above zero is expected tomorrow, and a high northwest wind may send the thermometer lower and bring the blizzard. The low temperature probably will continue Thursday, although the wind will diminish.

Cable, Wis., was the only city to take a real optimistic view of conditions today. Dispatches announcing a foot of snow as the result of a three days' storm said the snow was wet and the temperature below freezing, so conditions were good for the logging interests.

In contrast with these conditions weather warmer than many residents remember for this time of year, made Christmas enjoyable in Connecticut. Near Winsted fruit trees are budding and rose bushes and mountain laurel have new leaves. On Christmas Day residents of Winsted went canoeing on Highland Lake, where a year ago they skated

Snowfall was general today from Winona, Minn., to Watertown, S. D. At Qu'Appelle and Winnipeg in the Canadian Northwest, the temperature dropped to 10 degrees below zero, the warmest city in Canada being Montreal, where it was 32 degrees above zero.

At Moorhead the temperature dropped to 2 degrees below zero while at Williston, zero weather was reported. Snow fell in many portions of the North and West, while through the South rains fell, the heaviest being at Vicksburg where the precipitation amounted to 1.40 inches.

With a fall of ten inches of snow and a high wind all day general over Northern Iowa, train service is in danger of blockade.

SINCERITY IS QUESTIONED.

An Open Letter from Christian Endeavor Society Impugns Motives of Chicago's Mayor.

[BY A. P. NIGHT WIRE TO THE TIMES.]

CHICAGO, Dec. 26.—Mayor Harrison's sincerity in causing the city Civil Service Commission to begin a "law-enforcement" crusade against the police force was questioned today in an open letter addressed to him by the United Chicago Christian Endeavor Societies.

The letter says it is written with a view of having the Mayor "set an example" for the police force by way of forbidding the expected New Year's revelry.

In the petition it is cited that members of the police force follow the example of their superiors in determining how far they shall enforce laws; particularly, argues the letter, they watch the city's chief executive in order to "work out the administration policy."

It quotes State law and city ordinance forbidding the sale of liquor on Sunday, and asks him to order the police to see that on New Year's eve — Sunday night — no liquor be sold.

Escorts Beer to Police Station in Wagon.

Mrs. Catherine Waugh McCulloch,

Famous suffragist and justice of peace in Illinois, who yesterday solved perplexing problem by riding in patrol wagon to police station and trying beer case.

Resourceful.

RIDES WITH SIX CASES OF BEER.

WOMAN JUSTICE OF PEACE IN EVANSTON PATROL WAGON.

Catherine Waugh McCulloch, Famous Suffragist, Refuses to Allow Disputed Beverage in House but Goes to Police Station in the "Hurry Up" Cart and Tries Case.

[BY DIRECT WIRE TO THE TIMES.]

CHICAGO, Dec. 26.—[Exclusive Dispatch.] Catharine Waugh McCulloch, famous suffragist and only woman justice of the peace in the country, rode in an Evanston patrol wagon seated beside six cases of beer today.

She did so because she had refused to permit the beer to be carried into her home.

As Justice of the Peace she heard a case in which the beer was an exhibit. She would not allow the beverage to be exhibited in the room in her home, which she uses as a courtroom. The prosecution would not try the case without exhibiting the beer. Mrs. McCulloch solved the problem by riding to the police station and hearing the case there.

Rudolph Sruehe was charged with carrying beer in his wagon in cases not nailed shut. When the hearing was called the defense took a change of venue from the justice before whom it was set. The official chosen was not at home and the next magistrate visited admitted prejudice, but did not specify to which side he leaned.

Then both sides agreed on Mrs. McCulloch. A patrol wagon was called. The beer was placed on a seat and lawyers and prisoners climbed into the wagon. The patrol dashed off and stopped with clanging bell before the McCulloch residence. The woman official came to the door and the case was explained.

"No beer in my house," she declared. She went into the house, appearing in wraps a minute later, climbed into the patrol wagon and directed the trip to the police station courtroom.

Appreciated.

PRESIDENT SEES THE COMPLIMENT.

MULE STORY AT HIS EXPENSE CAUSES SMILE.

Former Secretary Dickinson Illustrates Advantage Nat Lan's Head Enjoys Over His Adversaries by Comparing Him to Animal that Could Not Be Buried.

[BY DIRECT WIRE TO THE TIMES.]

WASHINGTON, Dec. 26.—[Exclusive Dispatch.] It is not often that one can compare the President of the United States to a mule and receive the President's approval for doing it. But such was the case today when the President read a letter from Jacob M. Dickinson of Tennessee, former Secretary of War in the Taft Cabinet, a good Democrat and a warm personal friend of the President.

Mr. Dickinson has found a mule story applicable to the efforts of the Democrats to put the President in "a hole" as to the Sherwood pension bill. Here is the story which Mr. Dickinson attributes to another enneseean:

"A well was left open and an old mule by the name of Pete fell into it. They tried to get him out with a block and tackle, but his head would strike on one side and his rear on the other, and they had to abandon this plan. They then concluded that they would shoot him, but the well was so dark they could not see how to shoot him. Inasmuch as he was a good and faithful mule, they determined to entomb him and all hands gathered to shovel dirt to bury Pete.

"They shoveled with hearty good will, and when they thought the well was about filled up, out came Pete, walking on top of the dirt, and landed on terra firma with a most reassuring smile."

Solicitous.

SHUSTER CONCERNED OVER WELFARE OF ASSISTANTS.

[BY A. P. NIGHT WIRE TO THE TIMES.]

TEHERAN, Dec. 26.—W. Morgan Shuster, the American Treasurer-General of Persia, who has been dismissed from office by the Cabinet in compliance with the demands contained in the Russian ultimatum, today sent his reply to the Cabinet, in which he stated his willingness to hand over his accounts when his successor was named. He added that his chief solicitude was for the welfare of his fourteen American associates, concerning whom nothing has been decided yet.

Meetings were held in the various mosques to protest against the action of the government. The Minister of the Interior has issued an order that new elections be held as soon as possible.

The latest dispatches from Tabriz report a temporary lull in the fighting. A telegram from Shiraz, province of Fars, where a boycott has been instituted against the Indian troops, reports another attack on the Indians near Kazeroon, in which two soldiers were killed. The situation is regarded as serious.

FIVE HUNDRED KILLED.

[BY A. P. NIGHT WIRE TO THE TIMES.]

LONDON, Dec. 26.—The proclamation of martial law at Teheran following the dismissal of W. Morgan Shuster by the Persian Cabinet and the fragmentary reports received as to a bloody massacre by Russian soldiery at Resht are causing serious apprehension. Little additional information regarding the reported massacre has been received.

The main trouble occurred last Sunday, when the killed at Resht are said to have numbered 500, including some women and children. Direct dispatches from Teheran made no reference to these casualties, and a report from the Russian Consul at that point states that order now is restored, although he is preparing for further outbreaks.

The strategic point of Tabriz, 350 miles to the northwest of Teheran, is another center of constant collisions between the Russian and Persian elements. One dispatch says the Russian artillery swept the streets, while another, through Russian sources, says a condition of anarchy exists, even the banks being without adequate guards.

RUSSIA SENDS MORE TROOPS.

[BY A. P. NIGHT WIRE TO THE TIMES.]

JULFA, Dec. 26.—Another large force of Russian troops of all arms left their encampment today in the vicinity of Ispahan for Tabriz. The reinforcements consisted of three regiments of rifles, three squadrons of Cossacks and two mountain batteries, all at war strength.

OUTRAGES ARE DENIED.

[BY A. P. NIGHT WIRE TO THE TIMES.]

ST. PETERSBURG, Dec. 26.—The Russian Consul-General at Tabriz has telegraphed today to the Foreign Office a vigorous denial of the charges

(Continued on Sixth Page.)

Plum Hunters.

SCRAMBLE FOR TOGAS

Californians Would Go to Congress.

Reapportionment of State Brings Joy and Worry to Politicians.

Resort to Referendum Openly Threatened by Those Who Are Disgruntled.

Prospects Lively in Southern Districts; Bay Region Against Johnson.

[BY DIRECT WIRE TO THE TIMES.]

SACRAMENTO, Dec. 26.—[Exclusive Dispatch.] Unless the reapportionment is held up by referendum petition, there may be radical changes in the Congressional delegation from this State at the next election. Resort to the referendum is openly threatened, but it is the belief of politicians that nothing will come of the talk. The result of such action in respect to either legislative or Congressional reapportionment would be to force the election of three Congressmen-at-large next fall, and the remainder by the old district lines. This would suit Lee Gates probably and a number of other insurgents who are dissatisfied with the new arrangement.

Gates wants to go to Congress, and the plan was to give him the third Los Angeles district to be formed in conjunction with outside territory. The Rutherford bill spoiled these ambitions, and put Gates in with Stephens. If Stephens wants another term, there will be a clash. It is said that Senator Thompson of Alhambra has his eye on the other one of the two Los Angeles districts.

The new Eleventh, or San Diego district, includes Inyo county with the source of Los Angeles water supply. The talk here for some time has been that State Treasurer Roberts will be a candidate from the Eleventh. Senator Wright of San Diego is mentioned, but his friends think he has no intentions that way. Estudillo may decide to get into the running, however.

ROSEBERRY DISSATISFIED.

Ventura and Santa Barbara are thrown into a coast district which was framed up by Senator Walker of San Jose. It is rumored that Congressman Hayes is tired of service at Washington and will not run again. However, that may be, Walker is credited with ambitions to represent the new Eighth, although he already has a lucrative State job in addition to his legislative one. Senator Roseberry of Santa Barbara is in a similar position. He fought the new Congressional apportionment bitterly and was laughed at for his charges of unfairness, as he was one of the main proponents of the unfair legislative reapportionment which preceded it. Evidently the new Eighth does not suit Roseberry, wherefore there is a suspicion that the arrangement has interfered with some of his plans. If Hayes should retire there will likely be a large field of candidates in the Eighth. There is pretty sure to be opposition to Hayes if he does run.

Needham and Smith are the only two present members who are thrown in together. The new Seventh, however, suits Needham better than it does the Bakersfield editor, as it includes most of his old territory. The general impression is that Congressman Smith's health will not permit him to make an arduous campaign, such as this would certainly entail, but it will be a battle worth watching if it comes off. Smith is one of the most progressive and able members of Congress, but the insurgent machine in California does not like him because he will not take orders. Needham is rated by them as a "Standpatter," but he has always had the backing of Rowell, nevertheless, and the insurgent strength is likely to be thrown to Needham instead of Smith in spite of the fact that Smith is acknowledged to be the more progressive of the two.

SOURED ON JOHNSON.

The Fifth and Sixth take in San Francisco and San Mateo counties. Kahn will have no trouble in beating any "progressive" opponent, probably, and the State machine will probably lose both of these districts. The Republican organization at San Francisco, formerly hand in glove with the State administration, has soured on Johnson and will no longer take orders from the Lissnerites.

Knowland is probably safe in the Fourth, but is likely to have opposition from the insurgents. Senator Stetson is mentioned as the most probable candidate of the organization. It was Stetson who declared openly on the floor of the Senate last winter: "Yes, we are playing politics," when the administration forces voted down the Presidential primary, intending at that time to keep the appointment of the delegates to the national conventions next year in their own hands without interference on the part of the people.

The new Third was framed to fit Frank R. Devlin of Vallejo, a Lincoln Roosevelt Leaguer. It is heavily Republican. Former Secretary of State Curry had intended to become a candidate for Congress, it is understood, if Sacramento county had been left in Kent's district. Kent would be easy to beat in his old district, but Sacramento was thrown in with Solano, San Joaquin, Contra Costa and Napa to fit Devlin's ambitions, and it is not

(Continued on Fourth Page.)

Jack Frost Busy.

ORANGE CROP IS DAMAGED.

Southern California Fruit Interests Get Severe Blow.

Some Sections Report Twenty Per Cent. Destroyed.

Rising Temperature Will Halt Destruction.

Temperatures at 1 o'clock this morning:

Claremont	36
Glendale	34
San Bernardino	30
San Gabriel	28
Alhambra	32
Covina	29
Pomona	31
Santa Paula	25
Oxnard	26
Ventura	30
Redlands	32
Highland	26
Rialto	35
Colton	35

LOWERING TEMPERATURE

SAN BERNARDINO, Dec. 26. [Exclusive Dispatch.] At 11 o'clock tonight reports from every section in the citrus belt show a rise in temperature during the past hour of between 4 and 5 degrees. At 10 o'clock the mercury had fallen to 30 degrees. Indications are for warmer night with sudden drop during the early morning hours.

An unusually low temperature yesterday morning, did considerable damage to the fruit interests of Southern California. The past few days have been cold, but the stiff winds which prevailed prevented frost and the orange groves did not suffer. Monday night, however, the wind ceased and smudging was generally done by growers in an effort to minimize the danger to fruit on the trees and growing fruit.

In San Bernardino county it is estimated that 20 per cent. of the crop on the trees was made worthless and in Pomona, Ontario, Riverside and other high-class orange producing sections the damage was considerable.

Severely cold weather with winds becalmed and clear skies were promised by the weather-man last night and it is probable that the damage of Tuesday morning will be greatly increased by the frost which seemed certain at midnight.

FEELING OF RELIEF.

WORK REDUCED DAMAGE.

COVINA, Dec. 26.—The slump in the thermometer experienced over the San Gabriel Valley last night has been followed by a feeling of relief on the part of the orange and lemon ranchers, who have found that the frost did not materially damage the crop. Horticultural Inspectors Hodges and Spencer spent this morning going through the groves. After several hours of cutting open oranges and examining foliage, these men made a report that Covina had not suffered, with the exception of one or two ranches that lie in the air-path from the canyons on the north.

The navel orange is too far advanced at this season of the year to be damaged by any cold weather unless it be an extreme freeze. The thermometer stood at 28 above zero at one time during the night. This was in the orange section. In the country south of Covina the bulb went lower. A skimming of ice was noticed nearly everywhere in the early morning. It is considered to be one of the coldest nights Covina has experienced in several years. Many ranchers who raise irrigating water through private pumping stations flooded the goves beginning yesterday afternoon, as the flowing water reduces the temperature to the safety point. On the north of Covina, smudge-pots were burning, and did much to dissipate frost.

POMONA NIPPED.

SMOKE ENVELOPED CITY.

POMONA, Dec. 26.—Last night was the coldest in Pomona Valley in some years and the thick clouds of black smudge smoke which hung like a pall over city and valley gave evidence of the widespread efforts of the ingenious and watchful orange growers to combat Jack Frost.

Never before has there been such heavy and general smudging here and the faces of early morning travelers resembled those of coal heavers before they had been out in the soot-laden air many minutes. The rooms of all houses whose windows and transoms had been left open were invaded by the unpleasant floating smudge. The temperature during the evening presaged a colder night and morning.

Orange growers were prepared for smudging. Different temperatures were recorded by thermometers in different parts of the valley. It was 24 degrees on Central avenue, east of San Antonio avenue, from 4 to 6 o'clock this morning, and 25 degrees at the Currier ranch, Spadra, in the early morning hours for quite a while.

A thermometer on one part of the Richards ranch registered 25 degrees and in the residence part of the city the mercury pointed at 6 o'clock this morning all the way from 23 down to 20 degrees in exposed places in the southeast part of the city.

Such beneficial results are said to be obtained from smudging and it has been so generally resorted to here, that it is not thought the actual damage to fruit will amount to much, although tender foliage and young lemons have been nipped

GLENDORA COLD.

CONSIDERABLE DAMAGE DONE.

GLENDORA, Dec. 26.—Christmas night furnished the coldest weather of the year and some uneasiness was felt as to the effect on the fruit crop. Today, however, showed that while some damage was done it was inconsiderable and young trees were not badly hurt by the unusually cold night.

SAN GABRIEL.

TEMPERATURE WAS VERY LOW.

SAN GABRIEL, Dec. 26.—Last night's cold snap nipped the young trees and injured them to an extent, but the older groves show no bad effect. The fruit on the trees is matured and the extent of the damage cannot be told with any exactness until the shipping season arrives. The temperature last night reached a point of 22 degrees.

TWENTY YEARS RECORD.

SAN BERNARDINO HARD HIT.

SAN BERNARDINO, Dec. 26.—That 20 per cent. of the citrus crop has been frosted by last night's cold snap is the estimation placed upon the damage of growers and shippers in the districts including Riverside, Redlands, Highland, Rialto, Colton, Pomona and the Ontario colony.

Not in twenty years did the mercury get so low as last night, when it dropped to 23 degrees at Riverside, 19 degrees here and 24 degrees at Highland, Rialto and Redlands. The only other time the mercury dropped so low was in 1901, when it went to 18 degrees here.

The growers state that the loss will be reduced considerably if the present cold wave continues, the danger now lying in a sudden rise of temperature, which would complete the ruin of the fruit caught in last night's freeze. This damage is only to the fruit, none of the trees being injured except that the new growth was cut back. In the next few weeks the full extent of this burning will become evident.

Growers declare the escape of the bulk of the citrus crop lay only in the fact that the growers got out in time and smudged generally. Dr. A. K. Johnson, government weather observer here, sent out the warning shortly after midnight, when a careful observation by him of the mercury indicated unusual low temperature. Through the medium of the telephone exchange in a morning newspaper here the observer telephoned to growers throughout this county and Riverside, and they notified their fellow growers, the result being that before 2 o'clock the groves were under a pall of dense, black smoke, and the damage which threatened was averted.

Today the railroads notified growers in all sections that fuel oil and sawdust for smudging would be delivered at any point desired, the saw dust free and the oil loaned. the railroads joining with the growers in this way in the campaign against the frost which is threatened tonight. This will assure a sufficiency of the essential materials in the smudging.

COLTON DROP.

THERMOMETER TAKES TUMBLE.

COLTON, Dec. 26.—The thermometer dropped as low as 22 degs. last night in some parts of Colton. The official thermometer registered 26 degs. at 6:30 o'clock this morning. Water pipes were frozen, many of them bursting. Smudging was used in the orange groves surrounding the city, thus saving the greatest percentage of the fruit from freezing.

SMUDGING REDUCES DAMAGE.

RIVERSIDE SUFFERS.

RIVERSIDE, Dec. 26.—While the government thermometers registered as low as 20 degs. throughout this valley generally last night, or early this morning, there has not been so much damage done to the citrus fruits as that low temperature would indicate, because of the vigorous efforts and watchfulness of the larger grove owners, who used the smudge pots most energetically through most of the night.

There is no doubt that the frost and the absence of wind, which condition affected the fruit for several consecutive hours, has done much damage to the orange crop throughout the valley, especially in the sections which have not heretofore known any particular damage from frost and where, as a consequence of that record in the past, the growers have not caused their groves to be equipped with smudging apparatus.

But it will be several days before the exact damage can be estimated, since the fruit affected will not begin to fall before that time. In the big groves near this city where large forces of men were at work all night smudging the efficiency of that method of beating back the frost line was effectually proven last night.

There is no doubt in the minds of the owners of some of the largest groves in this section that had it not been for the smudge, their crop would be worth very little now.

PLAYA DEL REY.

LAGOON FREEZES OVER.

PLAYA DEL REY, Dec 26.—The memory of the oldest inhabitant has been ransacked without success in an effort to discover a night during which it was colder than last night. For the first time in the history of the settlement the upper end of the lagoon was frozen over. The ice, however, was very thin and had all disappeared by 9 o'clock.

CLAREMONT ESCAPES.

EXPOSED SECTIONS SUFFER.

CLAREMONT, Dec. 26.—Last night was the coldest in the memory of the oldest inhabitants in this section, the thermometer reaching 33 degrees. There was considerable uneasiness among the orange growers who heretofore have considered their groves immune from frost.

The frostless foothill districts from Upland through Claremont, LaVerne, and San Dimas to Glendora, have lived up to their reputation of being free from frost at all times, by standing the severe test of last night. Only in the more exposed sections has the tender growth of the trees been touched, and nowhere has the fruit been damaged.

At the power-house of the Sierra Power Company at the head of San Antonio avenue the thermometer reached 29 degrees.

The big nurseries of the San Dimas Nursery Company, said to be the largest in the world, also escaped, not one plant being damaged by frost.

ORANGES ESCAPE DAMAGE.

Arizona Groves Feel Severe Freeze, But Previous Cold Weather Had Inured Fruit Trees.

[BY A. P. NIGHT WIRE TO THE TIMES.]

PHOENIX (Ariz.) Dec. 26.—For several weeks past Phoenix and vicinity has experienced some cold weather, but the climax came last night when the thermometer registered from 18 to 24 degs. for several hours, at various places.

Orange growers today stated, however, that they had suffered comparatively no damage. The navel crop is practically all on the market, but a few of the later varieties were nipped while hanging to the branches.

Because of the previous cold weather the sap in the trees had started down and this fact, growers asserted, saved the trees from any serious injury.

Nurserymen who raise a general stock report that only the youngest and tenderest of their trees were hurt, but this does not amount to very much in a financial way.

The temperatures recorded last night were less than two years ago, when considerable damage was done.

BLIZZARD HEADED EAST.

Heaviest Storm and Coldest Weather of Season Arrives at Omaha and Will Reach Chicago Today.

[BY DIRECT WIRE TO THE TIMES.]

OMAHA, Dec. 26.—[Exclusive Dispatch.] The heaviest snowstorm, coldest weather and worst blizzard of the season is en route eastward. It should reach Chicago Wednesday and New York probably Thursday.

The snowstorm struck Omaha early this morning, coming eastward from the Rocky Mountains. The entire trans-Missouri country, which was already covered with snow to a depth of twelve inches, received a further fall of from twelve to eighteen inches. The blizzard will cross the Missouri before morning, bringing with it below-zero temperature.

Railway cuts are rapidly being filled with snow, and train service will be demoralized. The deep snow insures a thorough soaking of the ground and sufficient water from the mountains to fill all rivers and irrigation reservoirs for next summer.

STORM SIGNALS.

AVALON, Dec. 26.—Announcement was made today from the Weather Bureau at the Tuna Club that a small red pennant flying from the flagstaff would be an indication of a storm approaching and moderately strong winds. The signal is to be known as the "small craft warning." Weather forecastings of all coming storms will be sent from the mainland. Since its installation at the Tuna Club the bureau has proved of great value to yachtsmen and fishermen. Ample warning has been given to those owning boats of the approach of the two last storms.

RECONCILIATION COMPLETE.

Man Who Caused Wife's Arrest in Los Angeles Says She Is Trustworthy Now.

[BY A. P. NIGHT WIRE TO THE TIMES.]

SAN FRANCISCO, Dec. 26.—W. F. Smith and his young wife, whose arrest he had caused on telegraphic advices to Los Angeles after her disappearance a week ago with $1900 of his savings, walked arm and arm into the police station today and visited the office of Captain of Detectives Wall.

"I want to have that warrant withdrawn," Smith announced, stating in explanation that he and his wife had "kissed and made up."

He was told that he would have to appear before Police Judge Shortall tomorrow and inform the court that he would not prosecute the case.

"I think she is more trustworthy now than ever before," the relenting husband confided to Capt. Wall.

Mrs. Smith, who was a Denver young woman, known for her beauty, confessed that she had spent $750 of her husband's money for the kind of clothing she had thought she ought to possess.

ALARMED AT CONGESTION.

Four Million Bushels of Wheat Tied Up in Transit on Railroads in Western Canada.

[BY DIRECT WIRE TO THE TIMES.]

WINNIPEG (Man.) Dec. 26.—[Exclusive Dispatch.] Inquiries made by the Winnipeg Grain Exchange into the car congestion along the railways in Western Canada shows that there are 3843 cars of wheat, or 4,000,000 bushels, on the Canadian Northern rails ready to unload. Last week inquiry into conditions on the Canadian Pacific Railway showed they were equally as bad.

The Saskatchewan government is bringing every influence to bear on the Canadian Pacific Railway to allow shipments to be made over the line to Duluth. This alone will relieve the situation. The wheat is stacked on streets of towns to the extent of tens of thousands of bushels.

TARIFF STIRS RUSSIA.

Proposal to Adopt Retaliatory Measures Against America Causes Agitation In Business Circles.

[BY A. P. NIGHT WIRE TO THE TIMES.]

ST. PETERSBURG, Dec. 26.—The proposal introduced in the duma by ex-President Guchkoff, providing for an increase in the tariff on American products imported into Russia, has stirred business circles. The national council of the congresses of industry and commerce met here today to discuss the subject, while the Central Committee of the Octoberist party has been summoned to meet at Moscow.

M. Guchkoff explained the proposed duty on American cotton signified a menace to the United States, but that the measure would be subjected to serious consideration before it was adopted. The duma has already voted to submit the proposal to the Financial Committee.

RAIN HITS LA FOLLETTE BOOM.

Senator Clapp Opens Campaign in Ohio Under Inauspicious Circumstances.

[BY DIRECT WIRE TO THE TIMES.]

SALEM (O.) Dec. 26.—"People are beginning to lose faiht in platforms andp ledges," declared Senator Moses E. Clapp of Minnesota here tonight, opening the "Progressive Republican" campaign in Ohio, as he led up to the declaration that Senator Robert M. La Follette was the logical candidate of true Republicans for the Presidency in 1912.

Senator Clapp is the first of the La Follette speakers to invade Ohio in the campaign opposing the renomination of President Taft.

A heavy downpour of rain prevented a large attendance.

BARONESS LOSES FENCING BOUT WITH AMERICAN WOMAN

Baroness De Meyer. Mrs. Stuyvesant Fish Jr.

[SPECIAL CORRESPONDENCE OF THE TIMES.]

NEW YORK, Dec. 20.—When the Baroness de Meyer made lament a few weeks ago about the lack of a foe worthy of her steel in a fencing bout, she had only been in this country a few days. The other day in New York she met two representative American women fencers, and did not win.

The members of the Ladies' Fencing Club had read that the Baroness longed to meet a sufficiently interesting opponent, but hardly thought it possible that one of that calibre could be found in New York. They made no show of resentment, but bided their time. It came when the Baroness, having learned of the existence of the club, asked to meet its representatives. This was arranged for at the Fencers' Club in New York, where Mrs. Stuyvesant Fish, Jr., and Miss Adelaide Baylis, two American society girls, by turns fenced with the Baroness and in both cases the Americans were victors.

Harvey Case.

JUDGE SCORES PROSECUTOR AND FREES ACCUSED MAN.

[BY A. P. NIGHT WIRE TO THE TIMES.]

OREGON CITY (Or.) Dec. 26.—Nathan B. Harvey, arrested for the alleged murder of four members of the family of William Hill last June, was given his preliminary hearing before Justice of the Peace Samson today and was acquitted after the testimony of seven witnesses had been heard.

At the conclusion of the testimony of the last witness in today's proceedings, Justice Samson announced that the evidence presented by the State was of such flimsy character that he, in justice to the accused man, was forced to set him free. The justice severely scored the State for going before the court with the expectation that the accused man would be held on such testimony as was adduced from the State's witnesses.

Witnesses testified to having seen Harvey at the railroad depot on the night of the murder just as the last car from Portland pulled into the station. Other witnesses testified to the approximate time of the commission of the murders, which time would have permitted the accused man to walk from the depot to the Hill home. The time of the murder was fixed by the stopping of a clock which was knocked onto the floor of the Hill kitchen.

This time agreed with the unusual barking of the neighborhood dogs, which was noted with exactness by a neighbor, who got up and looked out of his window. Other witnesses testified that when Harvey became aware that he was a possible suspect in the case he engaged attornys to conduct his defense. This practically was all the evidence offered by the State.

It was stated tonight by Sheriff Mass and the detectives who are assisting the State, that the evidence in their possession in connection with the Hill murders would be submitted to the grand jury at a later date.

Trembling.

CHINA'S FATE SOON KNOWN.

Premier Wires America Question Near Settlement.

Says Future Form of Government Is in Balance.

Yuan Believed to Favor a Republic Himself.

[BY A. P. NIGHT WIRE TO THE TIMES.]

NEW YORK, Dec. 26.—Settlement of the question of the future form of government in China, now the subject of the peace conference between the revolutionists and imperialists at Shanghai, is expected "within two or three days," according to a cablegram received here today by the Columbia University Chinese students' club from Tang Shao Yi, representative of Premier Yuan Shi Kai at the conference.

The message is in answer to a long cablegram sent to Tang Shao Yi yesterday by the club on behalf of the Chinese students of the United States, which he was asked to deliver to the Premier with a copy to Wu Ting Fang, chief of the revolutionary delegates.

The students urged the adoption of a republican form of government. In reply, the following cablegram was received:

"To the Chinese student body in the United States, in care of Columbia University Chinese Student Club:

"Since I retired from public life, I have long been indifferent to re-entering the official world. This time circumstances have compelled me with my poor health, to come down to the South. I earnestly wish that the situation may be peaceably settled and I will do my best to serve the people. I expect that a settlement will be reached within two or three days. Having received your cablegram dispatched from afar, I take this opportunity to express my appreciation.

[Signed.] "TANG SHAO YI."

PREMIER'S ACT INTERPRETED.

[BY A. P. NIGHT WIRE TO THE TIMES.]

SHANGHAI, Dec. 26.—Premier Yuan Shi Kai's decision to submit the proposal for the meeting of a special national assembly to decide on the future form of government in China to the consideration of the Manchus on becoming known here caused considerable satisfaction. According to the revolutionary leaders now in Shanghai, Premier Yuan Shi Kai's consent is tantamount to the admission he himself favors a republic.

It is understood that Hang Shao Yi, who is representing Premier Yuan Shi Kai here, has already influenced the revolutionary leaders at the peace conference that Yuan Shi Kai personally was in favor of a republic. Tang Shao Yi now admits that Yuan Shi Kai is in full agreement with the revolutionary plan and is only seeking to secure assurances regarding the future treatment of the imperial clan and the Manchu people, and also to avoid an outbreak in Peking when the final announcement is made.

When Tang Shao Yi had fully realized the true situation in the south he telegraphed to Premier Yuan Shi Kai, suggesting that an edict should be issued leaving the decision as to the form of government to the people of China through a national convention. The traders of both parties here say the convention will be purely a formal affair. There can, in their opinion, be no question regarding the result of such a convention which they assert can be called together within thirty days.

NANKING FOR CAPITAL.

The present situation, it is said by revolutionary leaders, was fully anticipated. Every detail of the plans is already complete for the organization of a provisional government and the eventual establishment of a stable government.

As no reply has yet been received by Tang Shao Yi to his dispatch to Premier Yuan Shi Kai, pointing out that the acceptance of the idea of a republic is the only means of securing peace, the revolutionaries are demanding vigorously the immediate election of a President of the republic and asking that the government shall proceed without any further notice being taken of Peking.

The conference held yesterday between Dr. Sen Yat Sen, the proposed President, and Wu Ting Fang, the chief of the revolutionary delegates at the peace conference, resulted in complete agreement between the two leaders and the revolutionaries are now showing a more united front than ever. Nanking is regarded as a suitable place for the capital of the new republic.

EIGHTY MISSIONARIES REACH A SAFE PLACE.

[BY A. P. NIGHT WIRE TO THE TIMES.]

HANKOW, Dec. 26.—Eighty missionaries, a majority of whom are Scandinavian-Americans, have arrived here from the Lachow and Fanchong districts, in the province of Hu Peh. A few still remain at Lachow, awaiting the arrival of others from outlying stations.

The Rev. C. W. Landahl, a missionary at Taipingtien, at the request of the villagers, took command of an improvised militia for protection against robbers and captured a robber spy, whom the people, in spite of Mr. Landahl's efforts, killed. Men, women and children then dipped their bread in the spy's blood, to "become brave."

A letter from Sianfu says the Rev. Donald Smith of the English Baptist mission, and his wife, attempted to take the Chinese school girls to their homes in the north of Sianfu. A band of robbers attacked them, said Mr. Smith, broke both arms and stunned him. They then rashed his wife on the leg and left them both for dead, but they revived and were brought back to Sianfu.

YUAN ASKS MANCHUS TO DECIDE OWN FATE.

[BY A. P. NIGHT WIRE TO THE TIMES.]

PEKING, Dec. 26.—Premier Yuan Shi Kai has submitted to the more prominent Manchus here the proposal emanating from Shanghai for the meeting of a special National Assembly to decide on the future form of government which shall be adopted for China.

This step by the Premier practically means that he asks the court to decide its own fate, because the members of such a National Assembly would decide in favor of a republic. If the Manchus agree to adopt the suggestion their decision to do so will be promulgated as an edict which in all probability will be made public in the course of the day.

DISCREDITS THE PEOPLE.

Professor at University at Tientsin Says Chinese Are Not Qualified for Republic.

[BY A. P. NIGHT WIRE TO THE TIMES.]

PALO ALTO (Cal.) Dec. 26.—"A republican form of government in China would be an absolute failure. It will be a calamity to the Chinese nation if a republic is established."

Thus declared today Prof. W. G. Bateman of the Imperial University of China at Tien-tsin, who has arrived at his home here, having left out of China as a result of revolution.

"The people of China are more ignorant than we in America," he continued. "Their condition is indescribably awful and the opposition to govern[ment] by the nation can be saved only by an enlightened despotism."

Theaters—Amusements—Entertainments.

MASON OPERA HOUSE— Broadway, Between First and Second. Charles Frohman, Manager. Klaw & Erlanger, Lessees. W. T. Wyatt, Mgr. ALL WEEK, MATINEE SATURDAY: KLAW & ERLANGER PRESENT

ROBERT HILLIARD

IN HIS ENORMOUS SUCCESS, "A Fool There Was" BY POTTER EMERSON HOUGH.

Prices, 50c to $2.00.

Week Commencing Next Sunday Night (NEW YEAR'S EVE)

POPULAR PARISIAN FASHION MATINEES MONDAY (New Year's) and SATURDAY—AT SPECIAL PRICES, 50c to $1.50.

ANNA HELD

IN F. ZIEGFELD, JR.'S, SENSATIONAL MUSICAL COMEDY SUCCESS

"MISS INNOCENCE"

126—IN THE COMPANY—126. AND THOSE CAPTIVATING ANNA HELD GIRLS.

SEATS READY TOMORROW AT 9 A.M.

BELASCO THEATER—MAIN ST., Between 3rd and 4th. MATINEES TOMORROW, Sat. 2:15.

New World's [Altitude Speed] Record

Are being made every night by

"The Aviator"

The New and Novel Montgomery Mirth Monopoly

AT THE BELASCO FIELD—ASCENSIONS POSITIVE, NO MATTER WHAT WIND OR WEATHER. Regular Belasco prices.

TO FOLLOW.—First production by a stock company of Zelda Sears' smash, "THE NEST EGG." First appearance of EMELIE MELVILLE.

HAMBURGER'S MAJESTIC THEATER—BROADWAY AND SEVENTH.

TONIGHT AND THIS WEEK ONLY—POPULAR MATINEE TODAY.

WM. A. BRADY announces Jules Eckert Goodman's Comedy Drama

MOTHER

Prices: Nights and Matinee Saturday, 50c to $1.50. Special Matinee Today, 25c.

MOROSCO'S BURBANK THEATER— MAIN ST., Between 3rd and 4th.

Second and Last Crowded Week of This Real Fun Fest.

The Burbank stock company, with FLORENCE STONE, presents its second week, CLYDE FITCH'S Greatest Laughing Success,

THE BLUE MOUSE

Prices: Nights, 25c, 50c and 75c. Matinees Tomorrow and Saturday, 25c and 50c.

NEXT WEEK: Broadhurst's Most Famous Play, "THE MAN OF THE HOUR."

Seats now on sale. Special New Year's Matinee Monday

BROADWAY— Between 6th and 7th Phones, Home 1277, Main 8

THE STANDARD Orpheum OF VAUDEVILLE

SIX BRACKS, Famous European Athletes; DIAMOND & NELSON, "Two Rubes"; BROWN, HARRIS & BROWN "Just to Laugh, That's All"; HINTON & MANLEY, Bicycle Football; PAT ROONEY, MARION BENT, "The Busy Set"; THE FIVE KING & CO., "Legend of the Spring"; LYNCH & ZELLER, Clever Comedians; FLORA ARROYO D'GIODAU, Prima donna; last week SD. F. KENT, "Mormin' in Hickerilla," Orchestra Symphony Concerts, 2 and 8. Weekly Motion Views. Every Night at 8, 10-25-50-75c. Boxes $1. Matinee Daily, 2:15. Boxes 75c.

LYCEUM THEATER— SPRING ST., 1ST. 2ND AND 3RD. (Formerly Orpheum) Matinees Sunday, Wednesday and Saturday.

LAST WEEK—USUAL MATINEES

BARGAIN MATINEE WEDNESDAY, ALL SEATS TWO BITS

For the 13th season, J. R. Stirling presents

ROSE MELVILLE in the characteristic and laughable pastoral comedy "SUE DOTHAN"

"There ain't no use doin' nothin' for nobody what don't do nothin' for you."

Every Night, 15-25-50-75c. Boxes $1. Regular Matinees, 15-25-50c.

Next week, "THE ROSARY." Seats selling.

EMPRESS THEATER— 20TH CENTURY VAUDEVILLE. SPRING STREET, NEAR 4TH.

"The Best Vaudeville Show I Have Ever Seen at the Empress"

Julian Johnson in "The Times"

When the foremost critic of the West says that about a vaudeville show it is worth your time and money to see it. COME EARLY.

10-20-30 Popular Matinee Every Day. 2 Shows Every Night. 10-20-30

PANTAGES VAUDEVILLE—

THE GARDEN OF MYSTERY

Magnificent Manifestation of Modern Magic.

"What You Know Happens Does Happen and Though You Believe It, You Say

8 BIG ACTS

Matinees Daily, 2:30—Nights at 7:10 and 9, 10c-20c-30c.

GRAND OPERA HOUSE— POPULAR MATINEE TODAY. ALL WEEK. MATINEE SATURDAY.

FERRIS HARTMAN AND HIS COMPANY OFFER The Toymaker

"The Sho-Gun" Sunday—First time in stock.

ADOLPHUS THEATER— MAIN STREET, THIRD AND FOURTH. ORPHANS QUARTETTE

7 OTHER SPLENDID FEATURES

CONTINUOUS PERFORMANCE 2:30 to 4:30—5:30 to 11 P.M.

10-20 EVERY ACT A HEADLINER. 10-20

—10-20—10-20—10-20—

KINEMACOLOR THEATER— 331 South Broadway.

Exclusive Showing of KINEMACOLOR Motion Pictures.

The Only Place to see Pictures in Nature's Hues. Highly Refined Entertaining and Instructive.

Every Night, 7 to 10:30, 10c and 20c. Logan 14c Matinee Today.

CAWSTON OSTRICH FARM— 313 South Broadway.

A Cawston Ostrich Plume Is California's Best Souvenir.

Don't Fail to See the 150 Gigantic Ostriches

Brood of young chicks. Aviary of rare birds. Beautiful semi-tropical grounds. Feather factory and dye works.

25c Round trip, including Admission. Take South Pasadena cars on Main street. Buy Excursion Tickets at

CAWSTON'S CITY STORE, 313 S. Broadway, Near Third.

Pasadena Store, 96 E. Colorado St.

This is the Farm you have read about for 35 years. Established in 1886.

Advertising Rates.

Large circulation at small cost to advertisers. The news stands of Los Angeles consume the Midwinter Edition by the many thousands of copies and they are sold away with the Midwinter Edition at 10 cents per word. Splendid opportunity for attractive offers of real estate, merchandise or property to prospective purchasers. Rates good until December 31, 1911.

ppenings on the Pacific Slope.

Technical.

BLAMED SHOOTING.

Examined by Lun Commission.

Turning Over His Father.

Charged by Ex-Gov of Tennessee.

WIRE TO THE TIMES.]
(Wash.) Dec. 26.—When Patterson, son of former R. Patterson of Ten and dangerously wounded Port Orchard, December suffering from "alcoholic "dipsomania induced by continually for five years." the finding of the Lunacy that at Port Orchard under the insanity complaint young Patterson by his Lunacy Commission re was dangerous to per to be at large, and rec be confined in where proper treat to given him.
dings with the finding, the that Judge A. W. Frater who presided at the hear absence of Judge Yakey of county court, issue an ordering former Gov. Patter to his son back to Memphis The motion was op Prosecutor Thomas Steven ranted for a stay of execu to could appeal to the Court for a writ of prohibi ordering the removal of Pat to this State until after he on a charge of assault to kill for shooting Seal. Judge granted a stay of and if the appeal is not at the end of that time Pat is released to the custody under $5000 bond to and he will not return to

was brought to Seattle Orchard tonight and lodged County Jail, where he has since the shooting.

TUBERCULOSIS.

Veterinarian Says Legislation Need to Eradicate Disease in Swine.

WIRE TO THE TIMES.]
TON, Dec. 26.—That is the way of legislation State power to eradicate from the cattle herds— and beef stock—and also ease, is of the greatest im to California, is the declara State Veterinarian Keene. In during this important matter session of the Legislature at another session, the Californ State Sanitary Association and resolutions asking the to name a commission to thorough investigation of con in this State with respect to among cattle and report Governor and the next Legis

are 600,000 dairy cattle in said Keene today, "and many of the herds there are of cattle. This condition is in the extreme, because of that dairy products contain bacillar germs are consumed by Beef cattle have it, and especially those known as have it also to a great de

coming in to my office Government inspectors show a percentage of hogs slaughtered have tuberculosis. Some of hogs are condemned, while and after the affected parts removed."

TO SAVE CROPS.

Rains Northern and Interior of State, But Little Damage Done.

[BY A. P. NIGHT WIRE TO THE TIMES.]
FRANCISCO, Dec. 26.—For time in years, Central Cali has experienced a "white —not white with real snow, kind of frost that almost an its purpose.
of the temperatures reported Department Weather Bureau the last twenty-four hours Francisco, 32; Sacramento, Dist. 28; Fresno, 30.
Alexander G. McAdie's indicate that little damage and from the frost. Ample from the government men to-date methods for the pro crops have prevented great and should the tempera should at once no, especial have been done.
ment in this district is far average for this time of San Francisco crisp, for weather with cloudless skies almost continuously for

GIANT NOSTALGIA.

Government to Show Sol- Field Motion Pictures Beauties at Home.

WIRE TO THE TIMES.]
Dec. 26.—[Exclusive Dis The government has hit up for the homesickness of at the front and at the welcome New Year's Another next cinematograph be given in Tripoli, Ben and Tobruk. The films groups of soldiers' taken in every city, town in Italy.
and New Year's Day are family feasts throughout and therefore the sol terribly homesick. Gen. appealed to the government, cinematograph sugges authorities promptly ap and arranged to have the shown without delay.
films given to the families to and tickets from the police and in the various cities and next Thursday, when they congregated and the films sent to Tripoli in time to be New Year's Day. Thus the will have great surprise and the moving pictures of the

parents, wives, children and sweethearts left behind.
For the first time in history, the cinematograph will be put to practical use in war. Italy was also the first to introduce aerial reconnaissances and bomb-throwing and the use of specially trained dogs to cooperate with the soldiers.

TAKES SEVEN HUSBANDS.

Peculiar Complaint Made by Portland Man, Who Invokes Police Protection from His Divorced Wife.

[BY DIRECT WIRE TO THE TIMES.]
PORTLAND (Or.) Dec. 26.—[Exclusive Dispatch.] Seven husbands have come and gone in the matrimonial experience of Ida Hoffman, according to the statement of Martin Ritz, who claims to be the seventh, and who has filed an insanity complaint against the woman. Ritz went into Probate Clerk Bob Shaw's office in great trepidation. He stated that the woman had left him in May, 1909, going to California with another man. He has not seen her since that time, until he caught sight of her on the street just before coming to the courthouse.
"I think she is looking for me again," he told Clerk Shaw. "After I married her, in Minnesota, I learned that she had killed one of her husbands and two children. She acts crazy, and probably will murder us all in our beds. I want her locked up."
Ritz secured a divorce after the disappearance of the woman in 1909, and has remarried. He lives at Sycamore station, and his household includes two children of Mrs. Hoffman by one of her former husbands. The Sheriff has been asked to bring the woman in if she can be found.

HELD FOR GOODMAN MURDER.

ACCUSED WILL FIGHT CASE.

[BY A. P. NIGHT WIRE TO THE TIMES.]
SAN FRANCISCO, Dec. 26.—John S. Rogers, an employee of a produce house, was held today by Police Judge Shortall to answer before the Superior Court, on the charge of having murdered Benjamin Goodman, a jewelery salesman, on November 18. Fogers waived his defense, but he intends to make a fight when his case comes to trial, it was stated by his attorney.
The evidence against Rogers is almost entirely circumstantial. The body of the murdered jeweler was not discovered in its hiding place in a rubbish heap until three days after the crime. The main points against Rogers were the identification of marks of bruises on the dead man's head as corresponding to those on the hatchet used by Rogers in his daily work, and the finding of some of the stolen jewelry in the possession of the suspect.

ARM TORN OFF IN SMASH.

JOY RIDE ENDS IN MISHAP.

[BY A. P. DAY WIRE TO THE TIMES.]
SAN FRANCISCO, Dec. 26.—In an automobile accident early today on ocean boulevard, involving two women of the "Barbary Coast" and two unknown men, Georgie Wright was pinned under a wheel and the left arm of Alice McDonald was torn off at the elbow.
The four had been out joy riding during the night after taking the machine from a garage without the consent of the owner. The accident was caused by running into an embankment to avoid another machine. The two men ran off in the darkness, apparently unhurt. The women were taken to the nearest emergency hospital. The Wright woman suffered internal injuries but no broken bones. Her companion, according to the physicians, is likely to die.

FAMILIES ARE HOMELESS.

SIX HOUSES ARE BURNED.

[BY A. P. DAY WIRE TO THE TIMES.]
SAN FRANCISCO, Dec. 26.—Thirty families in the local Russian colony were rendered homeless last night and several persons were painfully injured when fire destroyed residences on Rhode Island street.
J. D. Ernest rescued three children from the burning building and was rendered unconscious and taken to a hospital. J. Costa, a merchant, who lost $4000 in cash and securities in the fire and who was bedridden, also was dragged from one of the burning buildings by Ernest. Six houses were destroyed. A defective water supply handicapped the firemen, and two alarms were turned in before the flames were extinguished.

BAKES A MAMMOTH CAKE.

TOUR DE FORCE IN PASTRY.

[BY A. P. DAY WIRE TO THE TIMES.]
SAN FRANCISCO, Dec. 26.—Residents of Yerba Buena Island, upon which a naval training station is located, were made happy yesterday by a Christmas cake weighing 600 pounds and molded into a replica of the island. The mammoth cake was the handiwork of Patty Woods, a local chef.
The cake was removed to the island on the United States tug Vigilant. There are 900 residents on the island, and the cake will be distributed among them at a holiday gathering to be held between now and January 1.
Two weeks were required to complete the cake, with its architectural embellishments.

MERCURY TAKES A FALL.

Thermometer at San Jose Records Below Freezing Weather and Los Gatos Has Ice.

[BY A. P. NIGHT WIRE TO THE TIMES.]
SAN JOSE (Cal.) Dec. 26.—The thermometer here dropped to 29 degrees early this morning, according to the record at the United States weather office. In the afternoon it rose to 55 degrees, and was the warmest point of any on the coast. Yesterday was a cold day, and was six degrees colder than Christmas of last year. For the season, it is colder than for the last five years. At Los Gatos, in the foothills, the thermometer was at 25 degrees in the early morning, exposed water bearing ice a quarter of an inch thick.

CAUGHT BY CAVING EARTH.

GRASS VALLEY (Cal.) Dec. 26.—[Exclusive Dispatch.] After being buried alive for half an hour this morning, Louis Adge was rescued from a cave-in of earth and rocks in the Maryland mine, in which he had been working. Adge was at work at the bottom of a stope when a huge mass of earth and rock broke loose from above and fell on him. His comrades believed him to be killed, but went at work to release him. He was rescued and is now in a hospital, suffering from a badly-injured back. It is also feared he is internally hurt.

REMONSTRANCE BY KENT.

Congressman Only Member of California Delegation So Far to Oppose Favoring American Users of Canal.

[BY A. P. NIGHT WIRE TO THE TIMES.]
SACRAMENTO, Dec. 26.—Among several replies received by the Chamber of Commerce from Representatives and United States Senators the reply of Congressman Kent of the second district is the only one unfavorable to the resolution adopted by the Chamber of Commerce, in which the lawmakers were asked to urge Congress to favor the elimination of all tolls for the use of the Panama Canal by ships doing a coastwise trade and flying the American flag. Kent has written a letter to the secretary of the chamber, declaring free tolls for American ships alone would be "such artificial discrimination" it would "clog commerce and thereby add to the cost of distribution and the impoverishment of the commerce of this Coast."
Among those who have written in favor of the resolution are Congressmen Raker, Hayes, Needham and Senators Perkins and Works.

MORE PROOF IS WANTED.

Court at Stockton Refuses to Grant Divorce to Woman Until She Makes Better Case.

[BY DIRECT WIRE TO THE TIMES.]
STOCKTON, Dec. 26.—[Exclusive Dispatch.] Despite her eagerness to secure a divorce from Samuel E. McClelland, with whom she lived but six weeks, Mrs. Olga E. McClelland of this city will have to wait until her attorney can find corroboration for the story she related on the witness stand this afternoon. Judge J. A. Plummer, before whom the case was tried, refused to grant a decree on the grounds that the wife had failed to prove her charges.
According to Mrs. McClelland's story, she was married to the defendant in Philadelphia in 1909, and six weeks later he left her. When asked to give the reason for his alleged desertion she declared that her mother-in-law was at the bottom of her domestic trouble, that McClelland had been forced to the alternative of choosing between his wife and his mother and had taken the latter.

ORDERS CHINESE DEPORTED.

RAPID PROGRESS IN ENGLISH.

[BY A. P. NIGHT WIRE TO THE TIMES.]
SEATTLE, Dec. 26.—Yin Jan and Yid Bong, Chinese, who were arrested on Puget Sound recently, and who, while claiming to be natives of Portland, Or., wore clothing purchased at Blaine, Wash., on the international boundary, were ordered today deported to China by United States Judge Cornelius H. Hanford, who interpreted the immigration law so as to put upon the accused alien the burden of proof that he is entitled to remain in the country.
When brought before a Commissioner after their arrest some weeks ago, the Chinese could speak no English and could tell nothing about Portland. They were released on bail, pending an appeal to the Federal Court from the Commissioner's deportation order. In court today the Chinese spoke English very well and were thoroughly posted on Portland, but their examination proved to Judge Hanford that they were good students rather than native Oregonians.

SHERIFF EXONERATED.

KILLED SALOON-KEEPER.

[BY A. P. NIGHT WIRE TO THE TIMES.]
GLOBE (Ariz.) Dec. 26.—Sheriff Henry Thompson, who last Friday morning shot and killed Mike Juraskovitch, a saloon-keeper, was exonerated by a Coroner's jury today. The Coroner's jury returned a verdict of death from a gunshot wound inflicted by Thompson while the saloon-keeper was resisting arrtst. At the time of the shooting Sheriff Thompson was placed under arrest by Deputy Sheriff Haynes, but later was released.

SLOPE BRIEFS.

Begins Prison Sentence.

SAN JOSE, Dec. 26.—[By A. P. Day Wire.] William McAdams, who shot and killed his wife and his friend, Nicholas Cupich, at Gilroy a year ago, was taken to Folsom by Sheriff Langford this morning, to serve his term of fourteen years. He was accompanied by David Brooks, a negro bigamist, who will serve five years.

Madero Grants Concession.

SEATTLE, Dec. 26.—[By A. P. Night Wire.] President Madero of Mexico has granted to a syndicate of Seattle men, headed by Moritz Thomsen, a concession to build 300 miles of railroad, which, when completed, will connect the Pacific Port of Acapulco with the City of Mexico. The syndicate has already under construction 120 miles of track between Acapulco and an agricultural district in the interior, and the line to the capital will be an extension of the road now being built. The grant calls for completion of the railroad in six years.

Cremated in Jail.

ST. HELENA (Cal.) Dec. 26.—[By A. P. Night Wire.] An itinerant umbrella mender, whose name is not known, was burned to death in the jail here last night. He had been drinking, and, because he raised a disturbance, was locked up. It is believed his bedding caught fire from matches he had in his pockets. The jail building is of stone and was not damaged. When the firemen extinguished the blaze in the man's cell they found his body burned almost to a crisp.

ELECTION DATE FIXED.

Successor to Late President of Ecuador to Be Chosen By Vote During Last Week of January.

[BY A. P. DAY WIRE TO THE TIMES.]
GUAYAQUIL (Ecuador) Dec. 26.—Carlos Freile Zaldumbide, who is temporarily in charge of the Executive Department in Ecuador, has fixed the date of the election of a successor to President Emilio Estrada, who died on December 22, for January 28. The polling will end on January 31. The majority of the liberals in the republic give their support to ex-President General Leonidas Plaza for the Presidential office.
Calm prevails throughout the republic except in the province of Esmeraldas, where the radicals have proclaimed Gen. Flavio Alfaro, former Minister of War and former military commander of Guayaquil, as Supreme Chief of the republic. Gen. Alfaro left Panama for Tumacao, an island on the west coast of Ecuador, with the intention of going to Esmeraldas.

BRITISH BOAT FOUNDERS.

Captain and Fifteen Sailors Lost in Bay of Biscay, Seven Survivors Being Picked Up.

[BY A. P. DAY WIRE TO THE TIMES.]
GLASGOW, Dec. 26.—The British steamer Guillemot, from London for Genoa, foundered in the Bay of Biscay on December 21. The captain and fifteen of her crew were lost.
Seven survivors were picked up by the British steamer Lincairn and landed here today. Immediately after rescuing the survivors the Lincairn sighted a Spanish steamer, whose name she could not discover, in distress. Before the Lincairn was able to proceed to her assistance, the Spanish vessel foundered with all hands.
The Guillemot belonged to the General Steam Navigation Company of London. She was a vessel registering 1134 tons net, and was built at Campbelltown in 1899.

SISTER OF BISHOP.

PHOENIX, Dec. 26.—Mrs. Katherine Kendrick Campbell, who died on Christmas in Pasadena, is a sister, not a daughter, of the late Rt. Rev. John Mills Kendrick, Episcopal Bishop of Arizona-New Mexico. The daughter of Bishop Kendricks is Mrs. Howe Williams of Phoenix. His wife has been a sufferer from paralysis for months at Oceanside.

FOR YOUR HAIR

Here Are Facts We Want You to Prove at Our Risk.

When the roots of the hair are entirely dead and the pores of the scalp are glazed over, we do not believe that anything can restore hair growth.
Rexall "93" Hair Tonic acts scientifically destroying the germs which are usually responsible for baldness. It penetrates to the roots of the hair, stimulating and nourishing them. It is a most pleasant toilet necessity, is delicately perfumed and will not gum nor permanently stain the hair.
We want you to get a bottle of Rexall "93" Hair Tonic and use it as directed. If it does not relieve scalp irritation, remove dandruff, prevent the hair from falling out and promote an increased growth of hair and in every way give entire satisfaction, simply come back and tell us and without question or formality we will hand back to you every penny you paid us for it.
We lend our endorsement to Rexall "93" Hair Tonic and sell it on this guarantee, because we believe it is the best hair tonic ever discovered. It comes in two sizes, prices 50 cents and $1.00. Remember you can obtain it only at our stores—The Owl Drug Co., Inc., Los Angeles, San Francisco, Oakland, Sacramento, Portland, Seattle and Spokane.

ARE YOU

IN THE THICK OF THINGS OR THE THIN OF THINGS?

It takes the steady nerve, the elastic step, the energetic body to meet modern conditions, and the quick mind grasps the fact that *body* and *nerves must be properly nourished.*

Weak, hesitating, doubting natures are those who lack vitality. Their kingdom is the crust or outer edge—the thin of things.

SCOTT'S EMULSION

is the *vitalizer* for all ages. It feeds nerves, body and brain with pure, wholesome food-tonic. It does not stimulate—*it nourishes.*

ALL DRUGGISTS

11-44

Join the Broadway Readers' Club

ARTHUR LETTS Broadway Dep't Store
HOME 10571. BDWY 4944. BROADWAY COR. 4TH. L.A.

Do Your Sewing on a Sunset Rotary

Millinery at Pre-Inventory Prices

—Just think of such Low Prices for dress hats—shapes, etc.
—They mean positive clearance before inventory.
—This department should be crowded again today.

Hat Shapes
A number of these, colors only. Formerly marked down from 85c, $1.75 and $3.75. Out they go at this Pre-Inventory Sale price..... 50c

Velour Shapes
All are high grade velour Hat shapes. A few black and colors. Former prices $4, $5, $8 and $10. Pre-Inventory price $3

In Velvet
Most exclusive assortment of novelty hat shapes in velvet, colors and black. These were formerly marked $8.75, $10 and $12. Pre-Inventory price $4

Dress Hats Formerly $5 to $25
—These are marked for immediate clearance. In many instances the trimming alone would ordinarily sell for what we are asking for the entire hat.
—Clever assortment of colors and styles, suitable for miss or matron.
—Former prices, $5, $7, $8, $10, $15, $20 and $25. Sale price..... $5

Women's Shoes At Pre-Inventory Prices

We simply won't Inventory these shoes, even though they're worth a great deal more than the sale price. The season's best styles. The line has become somewhat broken in sizes. An opportunity no woman can afford to overlook. Good, substantial footwear at $1.69

Notions

Thread, 1c spool—Odds and ends of all kinds, some silks and linens among them.
Hooks and Eyes, 6 cards 5c—These are white only and in large sizes.
Buttons, 2 cards 5c—Odds and ends of various kinds of buttons, priced to close.
Fancy Toilet Pins 5c—Assorted colored heads. Regular 10c value.
Hair Nets, 1c each—Not all colors but what are here are big values.

Labor and Capital
The Question Solved

This Company, years ago, began taking its workers into partnership. It made them their own employers. Each one is at work in his own interests. Every regular employee, from the president to the office boy, is a stockholder in this dividend-paying enterprise.

Co-operation, the logical solution of the questions arising between labor and capital, has been instrumental in making the Los Angeles Investment Company the prodigious success it is. A record of an average yearly dividend of about 39 per cent for sixteen years shows how this principle has paid the investor. Stock in the Los Angeles Investment Company has paid its owners more in cash dividends than any other similar company in the world.

Are you one of the 9200 getting quarterly cash dividend checks? One dollar will put you on the roll and it may be the biggest dollar you ever owned.

The Money-Back Policy

The Guarantee Fund has invariably given back in full the money of every investor who wished it, irrespective of the size of his stock holdings or the length of time his money was invested. The Guarantee Fund has always made Los Angeles Investment Company stock convertible into cash at once.

The Guarantee Fund is not now, and never has been, an agreement to try to sell stock for those wanting their money back. The Fund has money—more than a hundred thousand dollars of it—ready to purchase stock from stockholders, who have purchased from the Company not more than 500 shares, at a price protecting them from loss. If you want your money back—ask the Guarantee Fund for it.

Stock Advances Saturday Night, December 30th

Los Angeles Investment Company
333-335-337 South Hill Street
Home 60127 Main 2248

SUPERIOR TO COPAIBA & INJECTIONS
SANTAL CAPSULES MIDY
RELIEVES IN 24 HOURS

Store Open Saturday Nights
Goodyear Coat Co.
Rubber Sundries—Rubber Boots—Garden Hose
324 SOUTH BROADWAY

WOMEN'S $25 SUITS
Samples of the very latest styles. Don't miss them..... $15
ORIGINAL SAMPLE SUIT CO.
336½ S. BROADWAY Second Floor.

10c A BUTTON---$1 A RIP
Dutchess Trousers At SILVERWOOD'S

HOFFMAN'S MILLINERY
425 SOUTH BROADWAY
Home F4952

Washington.

WORKING FOR THE COLONEL.

Organized Effort to Secure His Nomination.

Personnel of Central Body Is a Mystery.

Surprising Disclosures Made at Washington.

BY SUMNER CURTIS.

[BY DIRECT WIRE TO THE TIMES.]

WASHINGTON, Dec. 26.—[Exclusive Dispatch.] That there is a cohesive organization back of the Roosevelt Presidential movement, and that it is not merely an incoherent demonstration on the part of Roosevelt enthusiasts, finding expression in sporadic booming efforts throughout the country, is a fact established by information that leaked out today.

According to the information at hand, the organization that has been effected is not primarily an anti-Taft affair, nor is it designed, as certain friends of Senator LaFollette are wont to characterize the Roosevelt movement, to divide the insurgent forces in order that Taft's renomination may be made secure. It is a thing standing on its own bottom, unless all indications are false, and it is being financed to a certain extent and has its central directing body, the same as the campaigns that are being conducted in the interest of other active candidates for the nomination next year.

PERSONNEL IS A MYSTERY.

It is well understood, however, that the campaign that has been launched is absolutely independent of the personal attitude of Col. Roosevelt himself with regard to the present political situation. In this respect the definite Roosevelt organization, which is distinct, as stated, from the mere local manifestations of Roosevelt enthusiasts differs from those supporting others who are in the running. There is some mystery at present as to the personnel of the body or group which is directing the movement. This mystery, however, is liable to be dispelled within a short time—just as soon as it may be thought wise to give full publicity to the scope of the campaign. At present the desire is to work as quietly as is possible with anything involving the personality of Col. Roosevelt, and there are preliminaries to undergo before it may be expedient to make it known how comprehensive the plan of operations is to be.

AT WORK IN SOUTH.

Here, however, are the salient facts uncovered today:

First, emissaries have been sent into the Southern States to get a line on the situation there with reference to obtaining Roosevelt delegations to the national convention. As is well known, Southern convention delegations have been under the influence of the Washington administration because of the patronage that in the past has made any kind of organization worth while in a selection where the electoral vote is always Democratic. Roosevelt, however, has powerful friends in the South, and some of them are members of the Republican National Committee.

Second, other parts of the country have been parceled out to receive attention from those who are best posted on local conditions and smart in touch with political affairs from a geographical standpoint. The recent Nebraska incident, whereby it is made apparent that Roosevelt's name will go on the Presidential preference ballot at the primaries, possibly was only a local manifestation. But, with respect to the organized movement, States have been divided into groups with a general assigned to each division and plans laid to have the subordinate officers look after political entity.

BORAH IS A FACTION.

At the present time it is impossible to connect certain of the Roosevelt boomers with the central organization that is known to exist, but it is significant that Senator Borah of Idaho, who makes no bones of his intention to effect a Roosevelt stampede if that can be accomplished, is directing a campaign in four of the northwestern States. These are Idaho, Oregon, Washington and Montana. When seen today, Senator Borah refused to affirm or deny the reports regarding a centralized Roosevelt organization, but it may be said authoritatively that his position with respect to the action of the next national convention is unqualified, and that he believes Col. Roosevelt will be the Republican standard-bearer in the 1912 campaign.

In the South, according to today's information, National Committeeman Cecil Lyon of Texas is looking after the situation with a view to starting the Roosevelt stampede in that quarter unless roped, thrown and tied so that he cannot exercise his prerogative as a free and independent living creature. This interest on Mr. Lyon's part is separate, it is said, or partially so, from the scheme of getting control of southern delegations, which is being projected through agents now canvassing that field.

SECRET CONFERENCES.

Finally, it may be said, there have been some secret conferences anent the general situation, and an organization has been perfected with authority invested in some one to give orders and an acknowledgment of allegiance on the part of others to the extent of taking their orders. One of the questions of the moment is whether Col. Roosevelt will take steps to disrupt the organization that has been created to force his candidacy. Supporters of Roosevelt assert there is a well-defined understanding with the La Follette followers. They declare that Col. Roosevelt himself is desirous of having La Follette develop his full strength for the purpose of showing what he can do against Taft or anyone else. They also declare that Roosevelt has strength in sections where La Follette cannot hope to command any that counts as to delegates, and that, when the issue is reduced to its last analysis, La Follette would throw such strength as he could control to Roosevelt, providing he could not land the nomination for himself.

At the La Follette headquarters it is denied that there is any intention other than winning the fight for the Wisconsin Senator, and it is declared that events in the near future will show his national strength beyond dispute. It is a most interesting fact that the developments above noted came on the eve of Senator La Follette's personal projection into the contest over the Presidency, he being scheduled to open his campaign in President Taft's home State tomorrow.

ADMIRAL DEWEY'S SECRET.

Celebrates His Seventy-fourth Birthday on Duty at His Desk and in Receiving Congratulations.

[BY A. P. NIGHT WIRE TO THE TIMES.]

WASHINGTON, Dec. 26.—Admiral George Dewey celebrated the seventy-fourth anniversary of his birth today. Twelve years after the age at which all other naval officers are by law retired from active service, the Admiral was as busy at his desk as he had ever been. Tonight he received a few old friends at his home, among the callers being President Taft and Secretary Hilles.

The Admiral believes the secret of good health to be congenial employment. His walk is as brisk, his handclasp as firm and his energy as abundant as that of a man many years younger. He appeared in his office promptly at 9 o'clock and plunged into his work.

At intervals he was interrupted to receive the greetings and congratulations of almost all the senior officers of the navy and army, and then again he laid aside official papers to scan some telegram or letter of birthday greeting.

With his desk clear soon after noon, Admiral Dewey repaired to his home to dine in company with a few chosen guests, and his last word upon departure was an assurance that he would head the line of naval officers that would pass in review before President Taft at the New Year's reception at the White House next Monday.

VEXED QUESTION ENDED.

President Taft Issues an Order Which Permits Christian Scientists to Practice in Canal Zone.

[BY A. P. NIGHT WIRE TO THE TIMES.]

WASHINGTON, Dec. 26.—President Taft today settled the vexed question of allowing the practice of Christian Science or other non-medical methods of healing the sick in the Panama Canal zone. The executive order, made several months ago, which members of the Christian Science Church feared would prohibit their method of healing, was modified so that there can be no doubt as to the lawfulness of such practices.

The original order provided that any one who wished to practice medicine, surgery, dentistry, pharmacy or midwifery on the canal zone must be licensed by the Board of Health. As modified by the President, the order shall not be construed "to prohibit the practice of the religious tenets of any church in the administration to the sick or suffering by mental or spiritual means without the use of any drug or material remedy, whether gratuitous or for compensation, provided that such sanitary laws, orders, rules or regulations as now or hereafter may be in force in said canal zone are complied with."

The order as modified takes effect January 1.

"WE EXPECTED IT."

[BY A. P. NIGHT WIRE TO THE TIMES.]

BOSTON, Dec. 26.—Alfred Farlow, chairman of the Publication Committee of the Christian Science Church, commenting tonight on the order of President Taft permitting practice by Christian Scientists in the Panama Canal zone, said:

"We have been of the opinion all the while that President Taft did not realize how stringent the original resolution was, and that when it came clearly to his attention the proper relief would be forthcoming."

Christian Scientist practitioners who already are established in the canal zone will resume practice on January 1.

FOUR PARDONS GRANTED.

CHRISTMAS CHEER DISPENSED.

[BY A. P. NIGHT WIRE TO THE TIMES.]

WASHINGTON, Dec. 26.—President Taft has dispensed Christmas cheer to four Federal prisoners through commutation of sentence. The pathetic appeal of a prisoner's 80-year-old mother for the son she had not seen for twenty-five years, caused the President to commute to expire at once the sentence of William J. Key, who pleaded guilty in 1906 at St. Joseph, Mo., to counterfeiting. His term would have expired April 21.

The President also commuted, to expire at once, the life sentence of Howell Cobb, an Indian, who pleaded guilty to murder at Sapulpa, Indian Territory, in 1898, and Charles Hopkins, a negro, convicted of murder in the District of Columbia, in 1894.

The sentence of Fayette F. Armstrong, convicted at Fort Smith, Ark., of violating the retail liquor license law, scheduled to expire May 20, was shortened by a month and a half.

PURE FOOD LAW FIGHT.

CASE GOES TO WASHINGTON.

[BY A. P. NIGHT WIRE TO THE TIMES.]

WASHINGTON, Dec. 26.—The spectacular contest over the constitutionality of the Indiana pure food law of 1907 today was transferred to Washington, when the fight was renewed in the Supreme Court of the United States. The court is expected to decide whether any State may enact legislation regulating food brought into any State from another.

One of the points urged against the law was that it constituted a regulation of Interstate Commerce, already regulated by the Federal pure food law and drug act of 1906. It was urged that if the Indiana law was upheld, that the merchant or manufacturer must comply with two standards, that fixed by the Federal government and that by the State.

PLANS TO ECONOMIZE.

PRESIDENT STUDIES REPORT.

[BY A. P. NIGHT WIRE TO THE TIMES.]

WASHINGTON, Dec. 26.—For the next week President Taft will work on a message to Congress dealing with economy and efficiency in the government departments. Today the President received a preliminary report from the economy and efficiency commission, indicating that many millions of dollars might be saved each year if duplication were avoided and changes made in the operation of the various bureaus.

The full report will be made to the President in time to be submitted to Congress next month with a message.

ENTAILS BIG INCREASE.

PENSION BILL IN BALANCE.

[BY A. P. NIGHT WIRE TO THE TIMES.]

WASHINGTON, Dec. 26.—Secretary of the Interior Fisher informed President Taft today that final adoption of the Sherwood dollar-a-day pension bill, as it passed the House, would increase the government's annual pension expenditures at least $75,000,000. Pension Commissioner Davenport will send a detailed report to Congress. Mr. Taft has refrained from stating definitely that he would veto the Sherwood bill if it came to him, but close friends believe that he would.

FLORIDA ROAD APPEALS.

OBJECTS TO RATE RULING.

[BY A. P. DAY WIRE TO THE TIMES.]

WASHINGTON, Dec. 26.—The Florida East Coast Railway today asked the Commerce Court to hear its application to have suspended an order of the Interstate Commerce Commission, which prohibits the company from charging higher rates of transportation for fruit and vegetables to northern cities after January 1. The commission held the rates to be unjust and unreasonable. The court will hear the railroad's arguments December 29 and decide whether it will interfere with the commission's order.

LOOK FOR SHIP TRUST.

CONGRESS TO INVESTIGATE.

[BY A. P. NIGHT WIRE TO THE TIMES.]

WASHINGTON, Dec. 26.—Consideration of a joint resolution providing for a special investigation of the "shipping trust" is to be pressed in Congress soon after the holidays. Hearings on a resolution introduced by Representative Humphrey of Washington, directing the appointment of a special committee to make the inquiry, will begin before the House Rules Committee January 15.

The Humphrey resolution directs a searching investigation into the practices of lines of ships, both of the United States and foreign countries, engaged in the United States over-sea or foreign commerce. It further directs an investigation of American ships and railroads interested in or controlling the coastwise commerce of the United States, as to methods of these lines in forming conferences, pools or other combinations in violation of the anti-trust law.

BEET GROWERS WANTED.

HOUSE SEEKS SUGAR DATA.

[BY DIRECT WIRE TO THE TIMES.]

WASHINGTON, Dec. 26.—[Exclusive Dispatch.] Two or more representative California sugar-beet growers are wanted to give testimony before the House Sugar Trust Investigation Committee. Representative Baker was authorized by the committee today to secure such witnesses for hearings in January, and he will ask the California growers to select them. The government pays the witnesses' expenses.

WASHINGTON BRIEFS.

Considering Appointments.

WASHINGTON, Dec. 26.—[By A. P. Day Wire.] There will be no more meetings of President Taft's Cabinet until January 2, the meetings for today and Friday having been cancelled. The President is devoting his time largely to judicial vacancies, including the one on the Supreme Court bench.

Constructor Evans Resigns.

WASHINGTON, Dec. 26.—[Exclusive Dispatch.] Naval Constructor Holden A. Evans, formerly at Mare Island, has resigned from the navy to become vice-president of the Moran Shipbuilding Company of Seattle.

Loan Is Extended.

WASHINGTON, Dec. 26.—[By A. P. Night Wire.] The leave of absence granted First Lieutenant De Witt C. Grubbs, Sixth Infantry, Philippine division, is extended one month. Maj. Clyde S. Ford, Medical Corps, having completed the duty to which he was assigned November 5, will return to Columbus, O., and resume his status of sick leave absence.

GOOSE CAUSES A WRECK.

Stockton Physician, Out in An Automobile, Forgets Steering Wheel in Trying to Secure Fowl.

[BY DIRECT WIRE TO THE TIMES.]

STOCKTON, Dec. 26.—[Exclusive Dispatch.] A big fat goose, at present under a coop awaiting execution, came very near causing the death of Dr. G. C. Jacobs and wife of Lodi.

The physician, who admits a peculiar weakness for well-cooked geese, was out riding in an automobile with his wife when they chanced to meet an acquaintance, who, knowing the physician's fondness for fowls, presented him with a goose. The day was cold and the car was being run at a lively clip when suddenly the bird made a terrific dash for liberty. So apprehensive was Dr. Jacobs that he would lose it that he let go the steering wheel and made a number of quick passes at the fluttering goose. In the meantime the automobile swerved to the side of the road and then plunged into a ditch, throwing both occupants out.

Both Dr. and Mrs. Jacobs were painfully but not seriously hurt.

FATAL EXCESS OF JOY.

Victory in Protracted Lawsuit Results in Paralysis of San Jose Woman and Causes Her Death.

[BY A. P. NIGHT WIRE TO THE TIMES.]

SAN JOSE (Cal.) Dec. 26.—Overcome by joy over the news of the family's victory in the courts, in which it won a right-of-way after a seven years' war with the family of Bernardo Higuera, Mrs. Frank Corea of Evergreen, Thursday evening suffered a stroke of paralysis, following which she died Sunday night.

A mounted messenger brought the news of the verdict late Thursday night, and Mrs. Corea, rising in bed to kiss and congratulate her aged husband, fell back stricken.

If You Would Preserve Your Lustrous Eyes, Use Murine Eye Tonic—A Favorite Toilet Luxury. Two drops—No Smarting—Feels Good.

Santa Fe Holiday Rates.

On sale December 30, 31, 1911 and January 1, 1912. Good for return until January 3, 1912.

BIG PARCEL IS MAILED.

Package Weighing Over Eighty Pounds Reported at Seattle Postoffice.

[BY DIRECT WIRE TO THE TIMES.]

SEATTLE (Wash.) Dec. 26.—[Exclusive Dispatch.] What is announced by C. L. Lynch, superintendent of mails of the Seattle Postoffice, probably to be the largest single piece of mail every handled at the local office, was forwarded today to Melbourne, Australia, in the shape of a package having an area of twenty-five square feet. The bundle is encased in a wooden frame five feet long by five feet wide and several inches thick. The postage was $40.82. The total weight is eighty-two pounds.

SCRAMBLE FOR TOGAS.

(Continued from First Page.)

known whether Curry will be a contender against the Vallejo man, undoubtedly Curry would carry Sacramento county by a big majority, but he would have a warm fight with Devlin in the remainder of the district. If Devlin is nominated there is one Democrat who can beat him, say the politicians, and that is Judge Peter J. Shields of Sacramento. Shields has tentatively announced his candidacy. He has been on the bench a dozen years, is immensely popular and would unquestionably get thousands of Republican votes.

TO SUIT RUTHERFORD.

The lines of new Second were drawn by Assemblyman Rutherford of Truckee, the author of the reapportionment, to suit himself personally, it is said. This may be a mistake. He has not announced his candidacy. As a matter of fact the new district is well suited to Judge Raker, the only Democrat in Congress from California at present, and Raker will certainly run again. He beat Englebright only 134 votes, but has a Democrat majority of more than 2000 now on the face of the returns of last year. Normally the district is still Republican by a small majority, but Raker is a strong man and an aggressive one. That he will succeed himself is the current belief.

Kent, the Golconda cattle king, got the worst of the deal, which was certainly a shabby trick, considering the heavy financial obligation which the insurgents are under to him. A plea was made in the Legislature to give Kent an easy district on account of "his physical condition." The taunting reply was made that Kent was in financial condition if not physical. And he is forced to keep several Democratic counties and shoulder a fight in his own party with Judge Conrick of Eureka. Kent has other troubles. Despite his vociferous denials during the campaign, he will have to face a jury in the Nevada Federal court at Carson, January 8, on an indictment for illegally fencing government land.

ACCUSED TURNS ACCUSER.

Man on Trial for Murder at Oroville Seeks to Implicate Nurse Who Testified Against Him.

[BY A. P. NIGHT WIRE TO THE TIMES.]

OROVILLE (Cal.) Dec. 26.—Arthur Lewis, on trial for the alleged murder of Helen Rumball, his half-sister, testified in his own behalf today. His cross-examination had just been begun when court adjourned until tomorrow.

Lewis admitted that he had visited the attic where his half-sister was confined, but denied that he had attacked the girl. His visit, he asserted, was with the object of inducing Helen to apologize to her mother for disobedience and thus obtain her release. He admitted that the girl had been beaten with a strap by her stepmother, Mrs. Rumball, that morning.

All of the damaging admissions which Mrs. Plantz, the nurse called in after the finding of the girl's body, had declared were made by Lewis, were denied by the witness, although he said that parts of her testimony were true. At this stage of the examination the accused man turned accuser, declaring he had burned the blood-stained gun found in the attic at the suggestion of Mrs. Plantz and that the nurse had agreed that if he would destroy the evidence she would report that Miss Rumball's death was due to heart disease.

SCAN EXPRESS CHARGES.

SACRAMENTO, Dec. 26.—The State Board of Control is making an investigation of express rates charged in the State to ascertain if any discrimination is being made or exorbitant prices charged. The investigation is based upon the charges made for transporting supplies to the various State institutions, and it is understood that a number of the local representatives of express companies have been summoned to go over the figures and explain the rates charged.

At the offices of the Board of Control it was said today that the investigation is far from complete, and that the auditing department of the board still has a mass of figures to go through. In event any irregularities are found, the facts will be presented to the new Public Utilities Commission for a further investigation and with a recommendation that action be taken to remedy conditions.

Resorts.

RADIUM SULPHUR SPRINGS
"It Sparkles and Foams Like Champagne"
BATHE IN LIQUID SUNSHINE
Most Radio Active Curative Mineral Water. Cures Rheumatism, Sciatica, Colds, Catarrh, Stomach, Liver, Kidney, Blood Poisons and Nervous Diseases. Poor Circulation, Female Troubles, Paralysis in charge. Water delivered. Send for booklet. Los Angeles Cal. Melrose Ave. cars direct to Springs.

PEK-IN-CAFE
419 South Main street.
George Lem, Manager
The most popular and up-to-date Oriental cafe—good place for noon lunch or supper. Chop suey, noodle and all Chinese-American dishes, strictly first class. Wine and liquor served with meals.

Headquarters
Boxes and Baskets for Christmas Candies
Christopher, 551 South Broadway

Honolulu Hotels.

HAWAIIAN HOTELS.
Alexander Young Hotel in center of city of Honolulu. 300 rooms with private bath. Beautifully furnished; dining rooms and cafe, roof garden, garage, etc. European plan.
Moana Hotel on the famous Waikiki Beach. Large four-story main building, with cottage annexes; tennis courts, sea bathing, surf and canoe riding, garage, etc. American plan.
Hawaiian Hotel, near center of city; tropical surroundings. Rooms only, with or without bath. Young Cafe, only two minutes' walk.
Electric street cars pass all three hotels.
J. H. HERTSCHE, General Manager.

San Francisco $7.35 FIRST CLASS
Portland, $17.25 Seattle, $22.25 Including Berth and Meals. Foreign Steamship Tickets to Europe, China, Japan, Honolulu.
TICKET OFFICE Independent S. S. Co. 252 S. Spring St. Tel. Main 562; 10262.

City Restaurants.

Cafe Bristol
For after theater supper. A program of the season's best hits.
FOURTH AND SPRING.

THE TIMES FREE INFORMATION BUREAU
531-33 South Spring Street
ADVERTISING COPY AND SUBSCRIPTIONS RECEIVED
THE TIMES FREE INFORMATION AND RESORT BUREAU is for the use and benefit of persons seeking interesting routes of travel, desirable places of recreation and recuperation at the seashore or in the mountains.
Particulars are furnished by competent attendants and by correspondence to the general public regarding rates and attractions of railroad and steamship routes for pleasure and health resorts. Photographs, descriptive literature and time tables are kept on hand for inspection and distribution. Tickets will be procured on a few minutes' notice without the delay incident to writing for it, at the offices of the railroads. This service is offered for a safe and enjoyable journey or vacation. This service is absolutely free.
PERSONS CONTEMPLATING VISITING LOS ANGELES AND VICINITY CAN HAVE THEIR MAIL ADDRESSED TO THIS BUREAU.

Resorts.

HOTEL GREEN
PASADENA
NOW OPEN AMERICAN PLAN
The Tournament of Roses and the Hotel Green are famous the world over. Meet your friends in Pasadena, on New Year's Day, see the Tournament. Lunch at this beautiful hotel. Table d'Hote Lunch, $1.50.
DAVID B. PLUMER, Manager.

Beautiful canyon and mountain drives and walks. Boating. Golf. Tennis. Paved boulevard to city or sea. Electric cars pass hotel every 15 minutes. Write or telephone for terms and booklet. Home Phone 8911.
MRS. M. J. ANDERSON, Proprietor.

HOTEL MOUNT WASHINGTON
At the terminus of the celebrated Mt. Washington Incline Railway. Los Angeles reached in 25 minutes by Garvanza car from the business district. Accessible to motorists by the finest scenic mountain driveway in Southern California. Pure, healthful mountain air. All the scenic grandeur of Switzerland, yet within easy reach of the city and the business district. Main 31237. Write or phone for illustrated booklet—
"1000 FEET ABOVE THE SEA."

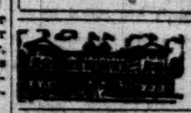

SPEND CHRISTMAS AND NEW YEARS AT FIREPROOF
HOTEL VIRGINIA
Overlooking the Pacific Ocean at Long Beach. Special holiday features during the holidays. Phone Main 8. Carl Stanley, Manager.

Hotel Maryland & the Maryland Bungalows
ALWAYS OPEN
D. M. Linn, Mgr., Pasadena

Los Angeles Hotels and Apartments.

New Arlington Hotel
SANTA BARBARA—E. P. DUNN, Lessee
ABSOLUTELY FIREPROOF
Hotel Woodward
American and European plan. Modern fireproof hotel. Rates, American plan, $2.50 per day and $12.50 per week. European $1.00 per day, with bath $1.50 per day and $7.00 per week.
GUY L. WOODWARD, Manager. 621 West Eighth street.

Chamouny Apt's.
"An Apartment House That Is a Home." Cor. West 11th and Bonnie Brae. Beautiful and imposing. Appointments are elegant. In fact among apartment houses it's in a class by itself. PHONES: 21208 and WILSHIRE 1048.

Hotel Ingraham
First Class American plan. Ten minutes walk to Seventh and Broadway. Phone Main 7121. Home Phone 60.
Ingraham and Hazel streets.

Ivins Apartments
Fizueroa at Tenth
Most modern six-story apartments on the Coast; every comfort, convenience and luxury. Billiard, pool and card rooms. J. A. BLOOD, Proprietor.

St. George Apt's
JUST OPENED. Two and three-room apartments. Completely furnished for housekeeping. Steam heat, plenty of outdoor sleeping porches. Janitor service in all its appointments.
711 Westlake Ave.

SINTON APARTMENTS
210 WEST SEVENTH. 210 EAST WALNUT.
Best furnished down-town apartments in city. Dressing-room to each bedroom; hot and cold water, telephones, public shower bath, steam heat, hot water, vacuum cleaning system. This is more elegant and home-like than anything in Western States. Rates reasonable. Main 6121. Home 10177.

GOLDEN APTS.
Just opened. Finest of all apartments. Immense lobbies and public parlors. Private roof garden. Extra large rooms and closets. Elegantly steam heat, elevator, Billiard and pool rooms. Private garage, chauffeur in attendance. Rates reasonable. Phone 60049. Broadway 2001.
furnished throughout. Extensive park grounds, private garage, chauffeur in attendance. 1130 West Seventh street.

HOTEL BERG APARTMENTS
Cor. 4th and Figueroa sts. Walking distance. Best of unfurnished two and three-room apartments. Also single rooms. Phone 10000. Reasonable rates, every convenience.

Superb Routes of Travel.

NO EXTRA CHARGE FOR MEALS OR BERTHS
Steamship Governor, Sailing Tuesday
$8.35, first class. SAN $6.35, second class. FRANCISCO $12.50, second class.
Steamship State of California, Sailing Saturday
$7.35, first class. San Francisco $10.35, first class. $8.35, second class. $14.35, second class.
THROUGH TICKETS EAST via San Francisco, Victoria or Seattle to Chicago, Denver, Omaha, Spokane, St. Paul, Chicago, New York and all points East, Europe, Canada and Alaska.
SAN DIEGO DAYLIGHT EXCURSIONS, every Wednesday and Saturday.
$3.50 ROUND TRIP—$2.50 ONE WAY.
LARGEST SHIPS AND BEST SERVICE.
Ticket Office, 540 South Spring St. Phones: Home A1011, Main 8220.

BIG 3
BEAVER
BEAR
ROSE CITY
Largest and newest modern Coast Liners on the Pacific.
$8.35 First Class San Francisco
San Francisco & Portland S. S. Co.

PACIFIC MAIL S. S. CO.
S.S. Manchuria, S.S. Mongolia, S.S. Korea, S.S. Siberia. For Honolulu, Manila and Around the World Tours
PANAMA LINE
For Mexico, Central America, Panama. Connecting for South America.
A. OTTINGER, Gen'l. Agt. C. H. HEWITT, Agt.
Phones—Home A5781; Sunset, Main 1904.

SANTA CATALINA ISLAND
ASK FOR THE BOOK
YOUR CALIFORNIA TRIP COMPLETE UNTIL YOU'VE SEEN
"The Magic Isle"
The trip can be made in a day, but you'd better plan to stay longer.
BEST CLIMATE IN THE WORLD
Banning Co., Agts., 104 P. E. Bldg. Main 4402, F6576.

PITH OF THE DAY'S NEWS FROM THE MIDDLE WEST.

[BY A. P. NIGHT WIRE TO THE TIMES.]

CHICAGO, Dec. 26.—[Exclusive Dispatch.] The highest temperature in Chicago today was 42 and the lowest 32 deg. Middle West temperatures, dash indicating below zero:

	Max.	Min.
Alpena	32	20
Bismarck	8	—8
Cairo	56	42
Cheyenne	16	6
Cincinnati	58	38
Cleveland	46	34
Concordia	26	18
Davenport	36	26
Denver	34	—2
Des Moines	28	22
Detroit	36	30
Devil's Lake	10	—8
Dodge City	32	8
Dubuque	38	22
Duluth	14	0
Escanaba	24	12
Grand Rapids	36	26
Green Bay	28	18
Helena	22	16
Huron	18	16
Indianapolis	50	38
Kansas City	32	28
Marquette	24	14
Memphis	62	48
Milwaukee	36	28
Omaha	24	18
St. Louis	48	34
St. Paul	18	10
Sault Ste. Marie	26	16
Springfield, Ill.	44	32
Wichita	24	20

WOMAN TO BE IN POWER.

[BY A. P. DAY WIRE TO THE TIMES.]

LANSING (Mich.) Dec. 26.—For the first time in the history of the State, unless Gov. Osborn changes his mind, a woman will become private secretary to the Governor. Miss Mary Hadrich of Marquette, for several years private secretary to Charles S. Osborn, and now in Gov. Osborn's office as his executive clerk, is, it is understood, to be appointed his secretary, to assume her new duties January 1. Though prominent in politics for a number of years, Miss Hadrich is not a suffragette.

HAPPINESS FOR JURORS.

[BY A. P. DAY WIRE TO THE TIMES.]

CHICAGO, Dec. 26.—The members of the jury, which is hearing the case of the meat packers who are on trial, enjoyed a Christmas tree yesterday with their families. The tree was arranged by Judge George A. Carpenter in his chambers. It was the gift of Mrs. Carpenter, the jurist's wife. The jurors were given a surprise. They did not even know they would be allowed to see their families until they walked into the chambers and met them. Several children romped about the room also. Two guards were on watch in the room and secret service men watched outside.

"GRANNY," AGED 110.

[BY A. P. DAY WIRE TO THE TIMES.]

SPRINGFIELD (Mo.) Dec. 26.—Greeting cheerfully the neighbors who came to wish her well, Mrs. Lucy Wagoner, who claims to be 110 years old, said she spent As merry a Christmas as any one in the States." "Granny" Wagoner, as she is called, lives alone in a log cabin, and makes her own living by working in the cotton fields and doing odd jobs. She says she was born in Tennessee in 1801, and that she has eight great-great-grandchildren, besides numerous other descendants.

PASTOR LOST IN CHURCH.

[BY A. P. DAY WIRE TO THE TIMES.]

CHICAGO, Dec. 26.—The Rev. Father George Code, pastor of St. Edmund's Church in Oak Park, was busy today telling his friends the story of how he was lost in the attic of his own church for more than two hours on Christmas Eve. Had it not been for decorators who found notes which the priest slipped through a crack, there is no knowing how long he would have been a prisoner. Father Code went into the attic through a trap door, carrying a candle to investigate a small blaze which had broken out there a little while before. He had not gone far into the loft when the candle was snuffed out. The condition of the lathing and plaster made walking precarious, so the priest sat down on a rafter and dropped a note through a crack. Three decorators came in and found a note. It read: "Look in the ceiling. Send a light. Father Code." The decorators could not figure how it was possible to be lost in the ceiling and paid no attention to it, walking out of the church. They returned in a couple of hours and found other notes. Then they investigated.

UNIONITES FEAR COMPETITION.

[BY A. P. DAY WIRE TO THE TIMES.]

CHICAGO, Dec. 26.—Causes of unemployment in Illinois may be investigated by the government as the result of the request of Edward R. Wright, president of the Illinois Federation of Labor, that immigration be diverted from the State. Daniel J. Keefe, Commissioner-General of immigration, has asked Mr. Wright for specific information regarding the lack of work in certain trades. Several Congressmen, according to Mr. Wright, also have promised to give the subject their attention with the view to passing more stringent immigration laws. The State Labor Federations of Indiana and Wisconsin will co-operate with the Illinois Federation to bring about a Federal investigation. It is said 60,000 workers are idle in Chicago alone.

CELEBRATOR BLOWN TO ATOMS.

[BY A. P. DAY WIRE TO THE TIMES.]

MIDDLESBORO (Ky.) Dec. 26.—Edward Van Bever, of Little Clear Creek, near here, was blown to atoms last night while discharging dynamite. Van Bever was celebrating Christmas. Thinking that the fuse attached to the stick of dynamite had been extinguished he walked up to the deadly explosive to relight it. The explosion followed.

Monmouth.

MERGER L THROUGH.

Attorney Testifies in Chicago.

Enterprise Was Abandoned.

sters Failed to Get the Capital.

BY WIRE TO THE TIMES.]
Dec. 26.—Details of the
,000,000 merger of the
ant and Morris interests
which the government con-
so sought to control the
der of the country, were re-
in the trial of ten Chica-
before United States Dis-
George A. Carpenter.
which was dated May
was read to the jury and of-
evidence by counsel for the

final agreement was pro-
court by Albert H. Veeder,
for Gustavus F. Swift, who
ed by the government as its
Attorney Veeder testi-
plans for the giant mer-
abandoned and that in
1911, the National Packing
was organized to operate
independent packing com-
purchased with a view of in-
them in the big company.
to terms of the agreement,
large packing corporations
subsidiary companies, to-
with recent acquired inde-
panies, were to be merged
giant concern, Armour, Swift
to receive bonds and pre-
of the new company for
of their tangible property.
ims to this, the promoters
twelve $25,000,000 worth of
plants during the first
new merger.

TO BORROW LARGE SUM.
promoters planned to borrow
to finance the giant cor-
The appraised valuation of
Swift and their subsidiary
was given at $180,000,000.
those promoters deposited
with a Chicago bank as
of good faith, but they were
to drop the plan because
failure of certain New York
to furnish the funds needed.
was on the witness stand
of the day and will continue
early tomorrow.
to the calling of Veeder
, the defense made an un-
attempt to have excluded
government's case all trans-
prior to 1905, on the ground
immunity plea, which freed
when they were indicted
ago, should apply to that

for the packers put their
morning, but Judge Carpen-
reserving his decision to give
moment time to reply, indi-
he might deny the motion.

ITS ORGANIZATION.
admitted the packers had
which met every Tues-
in a room near his law
that his son, Henry Veeder,
secretary in 1900, 1901 and

not know the name of the
and did not know what
business transacted at the
He said he never attended
meetings.
whom said books and records
meetings were kept, but he did
where they were now.
government contends that it
from meetings that the price
fixed and plans were dis-
the suppression of com-

was questioned regarding
company and the Aetna
Company, but professed ig-
of their business. He ad-
the Kenwood Company was
his office, but said he was
at the time.
Hilliard, vice-president of
said he had heard that
meeting the different com-
the territories allotted to
designated by letters. He
"A" was north of the
and east of the Missouri
said Armour was known as
the companies. He did
the letters used to designate
numbers of the alleged pool.
the association of packers
formed in 1903 and his son, who
is secretary, was taken in
office as a partner. The wit-
is first became attorney for
Swift in 1885, and that on
occasions he has served as di-
of Swift & Company, and sev-
subsidiary companies.

day by his father, Gen. Peter C. Hains. Capt. Hains won his divorce decree in an uncontested suit, in which Annis was named as co-respondent.

In an interview printed here today regarding the rumors, Gen. Hains is quoted as saying: "It is an infamous falsehood. Not only is it untrue, but it is impossible that it should ever be true. My son is living with me and has not thought of such a thing."

Mrs. Hains, who is living under her maiden name at the home of her parents, Mr. and Mrs. Charles Libbey, in East Milton, Mass., was equally emphatic in her denial.

WILL RELIEVE NEEDY.

City and County Authorities at Portland Vote Money to Provide Work for Unemployed Poor.

[BY DIRECT WIRE TO THE TIMES.]

PORTLAND (Or.) Dec. 26.—[Exclusive Dispatch.] Portland's unemployed men with families will be extended relief by the city and county authorities. Jobs at a fair wage will be given them, so they will be enabled to keep their families from need during the remainder of the winter, according to a decision reached today at a conference between city and county officials and Associated Charities.

The county officials voted to set aside $10,000 and the city officials an equal amount to pay out for wages, and it is possible more money will be voted as needed. Fifty men who are in need will be set to work immediately, and in a few days this number will be greatly increased. The city's money was appropriated under a pauper clause in the charter. The men will be set to work making roadways in the parks. Efforts will also be made to get employment for some on farms. It developed at the conference that 60 per cent of the unemployed have come to Portland recently from the East.

SESSION HAS BIG GRIST.

SACRAMENTO, Dec. 26.—With twenty-six subjects included in the Governor's call for the special session of the Legislature, fifty-five bills were introduced in the Senate and seventy-four in the Assembly. The Senate also received eight constitutional amendments, four concurrent resolutions and six joint resolutions. Of the Senate measures thirty bills were sent to the Governor, also Senator Shanahan's free text-book constitutional amendment, three concurrent resolutions and eleven joint resolutions. The Assembly sent to the Governor thirty-two bills, five concurrent resolutions and three joint resolutions. Six Senate bills and eight Assembly bills have been signed by the Governor, and the remainder will probably be signed within the next few days.

BANKER'S SON SENTENCED.

Sidney Abrams, Member of Rich Pittsburgh Family, Sent to Prison by a Fresno Judge.

[BY A. P. DAY WIRE TO THE TIMES.]

FRESNO, Dec. 26.—Sidney H. Abrams, a local oil broker, who recently pleaded guilty to embezzling $150 from Mrs. Fannie Lindohl, an unsuspecting nurse who attended him during an illness, was today sentenced to serve two years in San Quentin. The woman gave Abrams the money to invest, and he appropriated it to his own use.

His arrest followed the complaints of many Fresno people who were the victims of his alleged crooked dealings. He formerly maintained offices in this city. He is the son of a wealthy Pittsburgh banker.

GROPING FOR SOLUTION.

Italian Foreign Office in Touch With Other European Powers on Subject of War in Tripoli.

[BY A. P. DAY WIRE TO THE TIMES.]

ROME, Dec. 26.—An exchange of communications between the Italian Foreign Office and the Chancellors of other European powers is proceeding with the greatest activity. The subject of the communications is the war in Tripoli, but the question of the renewal of the triple alliance between Germany, Austria-Hungary and Italy also is being discussed.

Efforts are being made both by the government in Constantinople and the Italian Foreign Office to find a possible basis for the conclusion of peace between the two countries.

The negotiations regarding the triple alliance, it is conceivable, might even result in the withdrawal of Italy from the alliance and the consequent strengthening of the triple entente between Great Britain, France and Russia.

The Italian Ambassador in Berlin is now in Rome, where he is giving a verbal report to the Foreign Minister, the Marquis di San Giuliano, as to the disposition of Germany.

CHILDREN SEEK MOTHER.

Young Girls in Los Angeles Appeal to Cincinnati Paper in Endeavor to Reunite Family.

[BY DIRECT WIRE TO THE TIMES.]

CINCINNATI (O.) Dec. 26.—[Exclusive Dispatch.] Milton and Josie Newman, 12 and 15 years old, respectively, of Los Angeles, Cal., have written a letter to a Cincinnati paper, in which they say:

"Dear Editor—Mamma is not with us and my little sister are by ourself way out here and can't come back. Papa has to work all the time, and it is so lonesome without her, and please hunt her up and tell her to write me and tell when she is coming back. From Milton and Josie Newman, Los Angeles, Cal. Mamma's name is Rena Newman."

The mother is somewhere in Cincinnati and efforts will be made to find her and send her to the children.

The mother returned here to make some money in a realty deal, but the transaction fell through and left her stranded.

PORTLAND MEN SUMMONED.

Notified to Appear at Los Angeles In Connection With Alleged Plumbing Trust Inquiry.

[BY DIRECT WIRE TO THE TIMES.]

PORTLAND (Or.) Dec. 26.—[Exclusive Dispatch.] The suit by the United States to dissolve the alleged plumbers' trust of the Pacific Coast has gathered in as defendants the following Portland plumbers, representing the large firms of the city: Charles Gauld, M. L. Kline, S. W. Hughes and H. D. Curtis.

They were served today by United States Marshal Scott with summons to appear in the Federal Court at Los Angeles on February 5, to answer the bill of complaint.

Detectives employed by the Interstate Commerce Commission are known to have visited Portland three months ago and made an investigation of the plumbing supply business, the connection of local firms with the suit being the result of this investigation.

Stops a Cough Quickly --Even Whooping Cough

A Whole Pint of the Quickest, Surest Cough Remedy for 50c. Money Refunded If It Fails.

If you have an obstinate, deep-seated cough, which refuses to be cured, get a 50-cent bottle of Pinex, mix it with home-made sugar syrup and start taking it. Inside of 24 hours your cough will be gone, or very nearly so. Even whooping-cough is quickly conquered in this way.

A 50-cent bottle of Pinex, when mixed with home-made sugar syrup, gives you a pint—a family supply—of the finest cough remedy that money could buy, at a clear saving of $2. Very easy to prepare—full directions in package.

Pinex soothes and heals the inflamed membranes with remarkable rapidity. It stimulates the appetite, is slightly laxative, and has a pleasant taste—children take it willingly. Splendid for croup, asthma, bronchitis, throat tickle, chest pains, etc., and a thoroughly successful remedy for incipent lung troubles.

Pinex is a special and highly concentrated compound of Norway White Pine extract, rich in guaiacol and other healing pine elements. It has often been imitated, though never successfully, for nothing else will produce the same results. Simply mix with sugar syrup or strained honey, in a pint bottle, and it is ready for use.

Anyone who tries Pinex will quickly understand why it is used in more homes in the U. S. and Canada than any other cough remedy. The genuine is guaranteed to give absolute satisfaction or money refunded. Certificate of guarantee is wrapped in each package. Your druggist has Pinex or will get it for you. If not send to The Pinex Co., Ft. Wayne, Ind

Celtic.

SUN CULT HAS MANY VICTIMS.

Dean Sumner Makes Charges in Chicago.

Says He Caused a Previous Inquiry.

Hanish's True Name Said to Be Hennessy.

[BY DIRECT WIRE TO THE TIMES.]

CHICAGO (Ill.) Dec. 26.—[Exclusive Dispatch.] Startling evidence that William Lindsay, the Philadelphia boy heir, whose custody is to be settled in the juvenile court, was but one of many boy victims of Ottoman Zar-Adusht Hanish, high priest of Mazdaznan, the Sun Cult, came unexpectedly from Dean Salter T. Sumner of Saints Peter and Paul's Cathedral today.

Dean Sumner declared that he had recently prompted a police investigation into the cult and the practice of its devotees, in an effort to save the scion of a wealthy New Jersey family from falling into the toils of Hanish. The minister's action followed an appeal from members of the family asking him to investigate the cult. The writer declared the boy seemed strangely desirous of coming to Chicago and living with Hanish at his sun temple, No. 3016 Lake Park avenue.

This development came when relatives of "Billy" prepared to go before Judge Pinckney in the juvenile court to pray for an annulment of the order, making Attorney Oscar W. Brecher his guardian until the disposal of the case, January 4. It is claimed that Hanish has been allowed to see the boy.

Charles R. Lindsay, uncle of the boy whom he seeks to wrest from his mother, the "Vahdah" of the Sun cult, and ex-Judge Williard M. McEwen, his counsel, are in the East, seeking evidence to prove Hanish to be a faker. It was said today that prior investigations in the East proved the fact that Hanish instead of being the lineal descendent of a proud Indian family of the highest estate, is extremely Celtic, and that before he began to have "inspirations" his name was Hennessy, hence Hanish.

Dean Sumner's statement gives strength to other charges that the Sun Temple was a lure to boys, some of whom entered and were never seen again.

The police investigation, engineered by the dean, came to naught because the police could find no tangible evidence that could be made the basis of a criminal prosecution.

The Juvenile Protective Association today began a separate investigation into the strange case with the hope of protecting the interests of the Lindsay boy. Mrs. Gertrude Howe Britton ordered the investigation.

Judge Pickney, when informed that relatives of the boy would seek an annulment of the guardianship of Attorney Brecher, said:

COURT IS RELUCTANT.

"Unless they can absolutely prove to me that Attorney Brecher violated the promise not to allow the boy to see Hanish, I will not listen to such a plea. He has a right to see his mother until this case is disposed of."

The attorney virtually placed the boy in the custody of his mother, but in reality took him to the home of Mrs. David G. Brauckman, No. 538 Briar place. Here Mrs. Lindsay is known to reside. Both women are devout followers of Hanish.

Hanish preaches fasting and claims to have fasted frequently and for long periods. Fasting, he says, is the only means of purging the body of all impurities and allowing the celestial force to cleanse every crevice.

RAIN BATHS.

Baths in rain in March and the summer months are advised by Hanish, because the rains are then filled with revitalizing energies. Snow baths are advised, too, for certain followers, during the winter months.

Many Chicago society people who associate with some of the wealthy women followers of Hanish will be surprised to know that in accordance with these teachings these women frequently go for months without bathing. They merely rub themselves with olive oil, cosmetics and perfumes. From October until snowfall they are advised to restrain from bathing.

Advertising Bargain.

Large circulation at small cost to advertisers. The news sheets of January 1 will accompany the Midwinter Number edition and many thousands of copies will be mailed away with the Midwinters. Classified, 1 cent per word. Splendid opportunity to make attractive offers of residences and country property to prospective newcomers. Copy received until December 31, 1911.

Several times we have made Big Reduction Sales. Our customers are always the beneficiaries, and now, here is another big opportunity.

After Xmas
4 DAYS' SALE

Begins today and we are going to make the Greatest Sacrifice ever offered. This will be an excellent opportunity to get New Year's Gifts or goods for yourself or household at prices, below the lowest ever offered by the Yamato. The sale will last but Four Days. Come today to get the goods you need. Tomorrow may be too late as we will sell out absolutely before taking stock and opening new goods. These are a few samples of prices:

Sale on Silk Hosiery

Our Own Brand. Best wearing Ladies' Hose.
Regular $1.00 pair at.....79c
Regular 75c pair at.....59c
Regular 50c pair at.....39c
In all colors for four days only.

McCullums Emb. Silk Hose at 25% Off

Beautiful Hand Embroidered Guaranteed Silk Hose for Ladies at 25 per cent off.
Regular $2.00 at.....$1.50 pair
Regular $2.75 at.....$2.15 pair
Regular $3.50 at.....$2.65 pair
Regular $4.75 at.....$3.60 pair

Men's Silk Hose Reg. 50c Pr. at 35c 3 Pairs at $1. In all colors

Kochi & Kenzan Ware at 20% Off

Calendars at Choice 10c

Reg. 15c, 25c and 35c Japanese Hand-painted Calendars to close out for season.

Japanese Hand-Embroidered Ladies' & Misses' Slippers, Pair..... **50c**

Velvet Bags at ½

Latest style with long cord.
Regular $1.25 Ladies' Bag, in black velvet at 65c
Regular $1.75 Ladies' Bag, in black velvet, at 90c
Regular $2.50 Ladies' Bag, in black velvet, at $1.25
Regular $3.50 Ladies' Bag, in black velvet, at $1.75

Reg. $1.75 Kohe Silk Crepe Opera Bags at $1.25

Beautifully embroidered in all designs and shades. Very pretty and useful.
A late shipment of stationery to clean up. We'll sell out our
Regular 35c and 50c at.....19c
Regular 75c and $1.00 at.....29c
Regular $1.25 and $1.50 at.....39c

Back Comb and Barrette at 49c

Regular $1.00 and $1.35.
All new styles and worth more than double what you pay at this sale.
All Jewelry at very reduced price and at cost.
Beautiful Japanese coral.

Coral Beads

Regular $1.00.....50c
Regular $1.50.....98c
Regular $3.50.....$1.98
Regular $7.50.....$4.98
And all other Tie Pins, Brooches, Necklaces, Hat Pins at cost.

OPPOSITE NEW ORPHEUM

The Yamato, Inc.

635-7 South Broadway

FATAL FOR GEN. REYES.

(Continued from First Page.)

from his acceptance of the Cabinet place. The election, held on October 15, resulted in the overwhelming election of Madero.

Partisans of Reyes attempted to have Congress nullify the election and failed. Reyes then left Mexico, going from Vera Cruz to Havana, thence to New Orleans, and finally making headquarters at San Antonio. He gave as his reason for leaving Mexico that he was persecuted here and had no guarantees of his safety.

Shortly after his arrival in San Antonio, it was rumored that he was organizing a revolution and a number of persons charged with transporting arms across the border in violation of the neutrality laws of the United States were arrested. In November Gen. Reyes was indicted by the Federal grand jury at Laredo, Tex., and released on $10,000 bail, the indictment alleging violation of the neutrality laws. His trial is set for the April term of the Federal Court at Laredo.

TREATMENT OF REYES IS A TEST OF MADERO.

[BY A. P. NIGHT WIRE TO THE TIMES.]

WASHINGTON, Dec. 26.—The treatment to be accorded Gen. Bernardo Reyes, now that he has surrendered, is expected to prove a conclusive test of the stability of the Madero government. Under the Mexican military code, the punishment prescribed for rebellion is death, but State Department officials are inclined to believe such a sentence will not be imposed.

It is believed that the military commission that will try Gen. Reyes will convict him, but the verdict, it is said, will be accompanied by a recommendation for clemency. President Madero himself is the only agency who can exercise the pardoning power and his action, it is believed, will demonstrate the degree of confidence he feels in his own ability to maintain a true Republican form of government in Mexico.

SENORA REYES SAYS IT CAN'T BE POSSIBLE.

[BY A. P. NIGHT WIRE TO THE TIMES.]

SAN ANTONIO (Tex.) Dec. 26.—Friends and kinsmen of Gen. Reyes refuse to believe he has surrendered to Mexican Federal authorities. Senora Reyes said this noon:

"It cannot be possible he is captured. If it were true the general would have wired me."

Reyes adherents say the story has been "trumped up" by Maderistas in order to discourage Reyistas. They say Reyes was in a position Sunday from which it would have been impossible to reach Linares at the time of his reported surrender.

May Try to Extradite Reyes.

HOUSTON (Tex.) Dec. 26.—[By A. P. Night Wire.] Trial of Gen. Reyes in the United States on charges of violating this country's neutrality laws may follow his surrender to the Mexican authorities. Lock McDaniel, United States attorney for the Southern district of Texas, announced today he would recommend to Atty.-Gen. Wickersham that an effort for the extradition of Reyes be made.

RULING FAVORS SETTLERS.

Secretary of Interior Holds Palo Verde Valley Bottom Land is Part of Public Domain.

[BY DIRECT WIRE TO THE TIMES.]

WASHINGTON Dec. 26.—[Exclusive Dispatch.] The Secretary of the Interior today decided that 100,000 acres of bottom lands on the west side of the Colorado River in Palo Verde Valley are not swamp lands, belonging to the State of California, but non-swamp lands which the United States had full right to open to entry to settlers. The settlers are given their full rights by the decision, which upholds the decision of Surveyor General Archer at Los Angeles and Public Lands Commissioner Dennett at Washington. The lands are said to be worth about $3,000,000.

The decision declares the overflows are but temporary, and after their recessions the lands, except in certain low parts, become arid "desert lands." The evidence shows, the decision continues, that the overflows on the bottom lands are beneficial rather than detrimental to agricultural production. More than 200 families of homesteaders are affected by the decision. Charles D. Cobb of San Francisco, now assistant Attorney-General, represented the department in the case.

WEBSTER'S NEW ILLUSTRATED DICTIONARY COUPON

DECEMBER 27, 1911

SIX COUPONS OF CONSECUTIVE DATES CONSTITUTE A SET.

Cut out the above coupon, with five others of consecutive dates, and present them at this office, with the expense herein named herein and opposite any style of Dictionary selected (which covers the items of the cost of packing, express from the factory, checking, clerk hire and other necessary EXPENSE items), and receive your choice of these three books:

The $4.00 WEBSTER'S New Illustrated DICTIONARY (Like illustration in advertisement elsewhere in this issue) is bound in full Limp Leather, flexible, stamped in gold on back and sides, printed on Bible paper, with red edges and corners rounded; beautiful, strong, durable. Besides the general contents as described elsewhere there are maps and over 600 subjects beautifully illustrated by three-color plates, numerous subjects by monotone, 16 pages of valuable charts in two colors, and the late United States Census. Present at this office six consecutive Dictionary coupons and the Expense Items of **98c**

The $3.00 WEBSTER'S New Illustrated DICTIONARY is exactly the same as the $4.00 book, except in the style of binding—which is in half leather, with olive edges and with square corners. SIX Consecutive Coupons and the Expense Items of **81c**

The $2.00 WEBSTER'S New Illustrated DICTIONARY is in plain cloth binding, stamped in gold and black; has same paper, same illustrations, but all of the colored plates and charts are omitted. SIX Consecutive Coupons and the Expense Items of **48c**

Any Book by Mail, 22c Extra for Postage

The Bootery Smart Shoes for Women 432 Broadway

Steamships.

WHITE STAR LINE

NEW YORK—PLYMOUTH—CHERBOURG—SOUTHAMPTON.
FAST MAIL ROUTE TO ENGLAND and THE CONTINENT.
The Largest and Finest Steamer in the World.

Superb Unsurpassed Equipment **"OLYMPIC"** Triple Screw 45,324 Tons 882½ Ft. Long.

FRENCH A LA CARTE RESTAURANT, TURKISH AND ELECTRIC BATHS. SWIMMING POOL, FOUR ELEVATORS, GYMNASIUM, VERANDAH CAFE, PALM COURT, ETC.

WILL SAIL FORM NEW YORK

Saturday, December 30, and January 24 and Regularly Thereafter.

Pacific Coast Agency, 219 Geary st., San Francisco, or Local Agents in Los Angeles.

New Zealand and Australia

(Union Line of N. Z.)
VIA TAHITI AND WELLINGTON.

Direct through steamers sailing from San Francisco Jan. 10, Feb. 7, and every 28 days to Tahiti, Wellington and Sydney, N. S. Wales. The line to Isles of the South Seas. For reservations see Coupon Railroad Agents, or address Hind, Rolph & Co., 310 California st. San Francisco

Italy and Egypt

SPECIAL TRIP by the superb transatlantic liner **KAISERIN AUGUSTE VICTORIA,** the largest and most luxurious steamer of the Hamburg-American service. Equipped with Ritz-Carlton Restaurant, Palm Garden, Gymnasium, Electric Baths, Elevators. Will leave New York

FEBRUARY 14, 1912,

for Madeira, Gibraltar, Algiers, Villefranche (Nice), Genoa, Naples, and Port Said.
Time for sight-seeing at each port.
To or from Port Said, $165 and up.
To or from all other ports, $115 and up.
Also Cruises to the Orient, West Indies, South America, Around the World, etc.
Send for illustrated booklet.

HAMBURG-AMERICAN LINE

160 Powell St., San Francisco, Cal., German-American Savings Bank, Fourth and Spring Sts.; Hugh B. Rice Co., 600 S. Spring St., and railroad offices in Los Angeles.

Santa Fe

Santa Fe de-Luxe

Will leave Los Angeles 6:05 p.m. Tuesday,

January 2, and each Tuesday thereafter during the months of January, February, March and April.

Saves a business day to Kansas City, Chicago and New York.

The slogan is:
Extra Fine
Extra Fast
Extra Fare

Comfort plus luxury and exclusiveness.

We know the service on this train is worth $25, which is the extra fare charged.

E. W. McGee, gen. agt. 334 So. Spring St. Phone: A5224, Main 738 Broadway 1558.

Santa Fe

Life's Seamy Side.

IS DETECTED; TRIES SUICIDE.

Stylish Young Woman Accused of Larceny.

Frustrated in Attempt to Take Poison.

Admits Theft of Clothing and Jewelry.

[BY A. P. NIGHT WIRE TO THE TIMES.]

SAN FRANCISCO, Dec. 26.—Her attempt to end her disgrace in death frustrated when an open bottle of poison was knocked from her lips, Miss Jennie Kline, young and prepossessing in appearance, richly and modishly garbed, is in the city prison tonight accused of stealing garments and jewels valued at nearly $3000.

Her attempt to kill herself came a few minutes after she was arrested in the home of her employer, Mrs. E. H. O'Brien, who is wealthy.

Detectives found some of the stolen articles in the room occupied by Miss Kline, who was employed as a maid. When Miss Kline entered she was confronted by the evidence of her guilt. She admitted her crime and becoming hysterical rushed into the bathroom and was about to swallow the poison when the vial was knocked from her hand by Mrs. O'Brien.

The stolen articles were the property of Mrs. A. Harrison Smith, who two years ago went abroad. The clothing and jewelry were stored in the attic, and the Smith home was rented to L. L. Moore, whose wife for a time employed Miss Kline as a maid. The theft was not discovered until a few days ago, when the Smiths returned home.

Articles valued at $1500 were found in possession of Miss Kline, who said she was led to crime by a desire for fine clothes. She denied that she had stolen anything more than was found in her room, but articles valued at more than those recovered are missing, and the detectives believe that she took them.

PAYS SUPREME PENALTY.

Bakersfield Man Ends His Life After Breaking His Parole By Attacking His Mother-in-law.

[BY DIRECT WIRE TO THE TIMES.]

BAKERSFIELD, Dec. 26.—[Exclusive Dispatch.] Filled with remorse and despair because in his Christmas celebration he had violated his parole from the Justice's Court by getting drunk and beating his mother-in-law, John Moore, a pumper employed by the Southern Pacific, fired a bullet from a 32 caliber revolver into his head last night and was found dead this morning.

Moore, who was 50 years old, was addicted to periodical drinking spells and during these times often abused his wife's mother. Nearly six months ago he was given a six months' suspended sentence by Justice Marion for this offense and he had kept his promise to abstain until Chirismas Day. Moore's mother-in-law found the body.

SUIT TO FORECLOSE.

The suit to foreclose the Sunset road oil bonds which are alleged to have been the means of wrecking the Kern Valley Bank, is set for trial in Judge Bennett's court tomorrow morning, but on account of the cross complaint filed by the bank on Saturday and other complications, it is likely that a continuance may be granted. The suit now affects directly or indirectly the Mercantile Trust Company of San Francisco, the Sunset Road Oil Company, the Union Oil Company, W. S. Tevis, the millionaire, and the officers, stockholders and about 1000 depositors of the Kern Valley Bank.

Tevis has made an indignant denial of the charges of conspiracy contained in the cross complaint filed by the bank superintendent.

INDIAN MURDERS HIS WIFE.

Orosi Indian Gave a Blanket and Jug of Whiskey for Woman and Then Murders Her.

VISALIA, Dec. 26.—Bill Scott, a half-breed Indian, beat to death "Schoolhouse Mary," a squaw, with a club early today in the mountains ten miles east of Orosi. A posse headed by Sheriff Collins is searching for the murderer, who is expected to give battle when the pursuers come upon him.

The tragedy was the culmination of a drunken orgy in which the Indians living in the Nigger Creek region engaged throughout Christmas Day and night.

"Schoolhouse Jack" another Indian, is said to have traded Mary to Bill Scott a year ago for a saddle blanket and jug of whiskey.

PREACHER ON TRIAL.

EUREKA, Dec. 26.—Rev. Henry T. Adams, rector of the Episcopal church of Arcata, was placed on trial today for alleged burglary—the robbery of a business house. Eight jurors were sworn and it is expected that the jury will be completed by noon tomorrow without the necessity of summoning a special venire. Mr. Adams was accompanied to court by Rev. John T. Shurtleff, pastor of the Episcopal Church in Eureka, who sat beside him throughout the day. Spectators crowded the court room. In examining talesmen many interesting answers were brought forth. One prospective juror asserted that he would convict a clergyman on less testimony than he would require in the case of a layman. All were closely questioned as to their religious views and prejudices for or against the church.

FUNERAL RATES RAISED.

Higher Prices Must Hereafter be Paid for Carriages and Hearses to Offset Automobile Inroads.

[BY A. P. NIGHT WIRE TO THE TIMES.]

ST. LOUIS, Dec. 26.—The St. Louis Livery and Undertaking Association today announced an increase of $1 on every carriage and $2 on every hearse used in funerals in this city. The readjustment makes the scale uniform throughout the week.

"The automobile has just about 'put the cab to the bad,'" said Louis Landvogt, president of the association. "What the automobile hasn't done, the owl car has."

That Feeling Of Fullness

Disappears In Five Minutes After Taking a Stuart's Dyspepsia Tablet.

A Trial Package Sent Free on Request

All of the unpleasant sensations attendant upon eating too heartily are instantly relieved by a Stuart's Dyspepsia Tablet. Like sticking a pin into a rubber balloon. The reason is simple and easy to understand.

Inflation of the Stomach from Undigested Food Quickly Relieved by Stuart's Dyspepsia Tablet.

When you take food into a stomach that is tired and over-taxed the gastric juices do not form fast enough to digest it properly. So the food becomes sour and at once begins to throw off gases. Your stomach becomes inflated just as surely as if you attached a toy balloon to a gas jet. Then the gases and foul odors issue forth and pollute your breath, making you an object of nausea to your friends. Your tongue quickly becomes coated and you can taste the foulness that is within you.

Now all this condition is changed almost instantly by a Stuart's Dyspepsia Tablet. This little digester gets busy at once—supplies all the digestive juices that were lacking—digests the food in a jiffy and opens up the clogged stomach and bowels. It also sweetens and refreshes the mucous lining of the stomach and bowels and restores peace and content.

If you will give Stuart's Dyspepsia Tablets a chance they will not only sweeten your stomach, but also your disposition and you will never have another stomach ill.

One grain of a single ingredient in Stuart's Dyspepsia Tablets will digest 3000 grains of food. This saves your stomach and gives it the rest it needs. All muscles require occasional rest if they are ever over-taxed. The stomach is no exception to this rule.

Try a box of Stuart's Dyspepsia Tablets and you will wonder how you ever got along without them. They are sold at 50 cents by all druggists everywhere. A trial package will be sent free on request to F. A. Stuart Co., 150 Stuart Bldg., Marshall, Mich.

SHUSTER CONCERNED.

(Continued from First Page.)

of murder and outrage which have been launched against the Russian troops by the Persian authorities.

The Consul-General says:

"I protest against this infamous calumny of our troops, who have always treated the peaceful populace with humanity, notwithstanding the atrocities wreaked by the Persians on our wounded soldiers and the mutilation of our killed.

"If isolated innocent persons have suffered it can only have been during the bombardment of the houses in the vicinity of the camp from which our soldiers were fired on. After suffering serious losses the commandant of the Russian troops sent an order for all the women and children, as well as the men to quit the houses. He placed them under shelter in our camp and later on sent them to the city under an escort of soldiers.

"On this occasion a young officer, Prince Wakhwakhewa, who was in command of the escort, was treacherously killed by the Persians."

RUSSIANS LOSE A HUNDRED.

A telegram from Tabriz says the Russian loss in killed and severely wounded in the recent fighting there is about one hundred. Several bodies of Russian soldiers have been found partly burned.

The director of the Persian department of the Russian foreign office, in an interview today, said the government was convinced that the Persian government was not concerned in the anti-Russian outbreak at Tabriz or elsewhere. Those responsible were principally Armenians and criminals.

TO PROTECT SHUSTER.

[BY A. P. NIGHT WIRE TO THE TIMES.]

WASHINGTON, Dec. 26.—American Treasurer-General Shuster's contract with the Persian government to manage the finances of Persia has not been formally cancelled, so far as the State Department can learn. A cablegram received today from American Minister Russell at Teheran, however, dealt with plans being made to get Mr. Shuster and his family safely out of Persia.

Hence it is estimated that the formalities attending the termination of Mr. Shuster's activities in that country will not long be delayed.

The meagerness of the news from the Persian capital has led to the suspicion that a severe censorship is being exercised over news dispatches by the Russians, who control some of the telegraphic channels of communication. The last preceding dispatch from any of the State Department's representatives in Persia came last Saturday from Consul Paddock at Tabriz and referred briefly to desultory street fighting there.

RUSIANS STILL KILLING.

The Russian troops continue to kill Persians in Tabriz, according to dispatches received in Washington today from official sources in Teheran. Cablegrams from the Persian capital declare that the Russian atrocities have so aroused the Persian people that it will now be impossible to bring about an amicable settlement.

The Persian attitude is declared to be one of growing hostility.

Only One "Bromo Quinine."

That is Laxative Bromo Quinine. Look for the signature of E. W. Grove. Used the world over to cure a cold in one day. 25c.

Santa Fe Holiday Rates.

On sale December 30, 31, 1911 and January 1, 1912. Good for return until January 2, 1912.

We Will Pay You 6% for the Use of Your Savings

Our Offer

For the privilege of using your savings in amounts of from $100 to $5000 we will pay you six per cent interest. We will make it possible for you to withdraw your investment together with interest in full in as short a time as ninety days, or we will use your money for six months, a year, or more, and pay you at the same liberal rate. We make you this offer through the Gold Note—an investment possibility which you can't afford to overlook.

Our Record

Our Company is the largest savings institution on the Pacific slope, made such by sixteen years of honest business dealing in this city. It was founded in 1866, established in Los Angeles in 1895, and incorporated in this State in 1899. Its officers have been with it for from sixteen to thirty-eight years, and its management has not been changed since it was established in Los Angeles.

A remarkable record—this. No investor in any of its securities has ever failed to have his money refunded in full on demand. A big, vital point for you to keep in mind when considering our Gold Note offer.

Our Backing

We own thousands of acres of choice subdivision property valued at $8,500,000.00 in or adjacent to Los Angeles—held clear. Also a valuable option on an 80-acre tract. We own about $3,500,000.00 in choice mortgages and well-secured loans, a vast house-factory and yards, a quarter of a million in stocks and bonds, and have cash on hand in excess of $700,000.00.

We owe only $78,139.94, and we have outstanding in Gold Notes and Home Certificates only $634,253.07. Our paid-in capital and surplus exceeds $7,000,000.00, or millions more than any other southwestern financial institution. Our debts, including Gold Notes, are secured by ten to one in paid-in capital and surplus. If you place your savings at 6 per cent in a Gold Note your investment is absolutely safe.

Our Use of Money

The money secured by the issue of Gold Notes is being used to erect our thirteen-story, million-dollar office and bank building at Eighth and Broadway—our future home. Much more than one-half its cost is already assured by the sale of Gold Notes. The property is clear of mortgage or direct lien.

Gold Notes have been purchased by bankers, business men, local corporations, benevolent societies, and wage-earners of all classes. As a matter of good business, we have made it meet everybody's needs. It will meet yours.

9200 Stockholders

Ninety-two hundred Los Angeles Investment Company stockholders give ample proof of the public's confidence in this prosperous Company. Put your savings where you will be assured of a liberal return on your money. Buy a six per cent Gold Note for $100 or more and share in this Company's big interest payments. Or you can start with as little as $1 if you wish.

Los Angeles Investment Company

337 South Hill Street

60127 Main 2248

Admonition.

SAYS ECONOMY IS ESSENTIAL

State Superintendent Talks to the Teachers.

California Educators Meet at Stockton.

Nominations Made for Vote on Friday.

[BY A. P. NIGHT WIRE TO THE TIMES.]

STOCKTON (Cal.) Dec. 26.—State Superintendent of Public Instruction Edward Hyatt addressed the teachers of the San Joaquin County Institute, being held here in conjunction with the meeting of the California State Teachers' Association, late this afternoon, urging the necessity of economy in all school departments. The advancement of the rural schools was urged by President Allison Ware of the Chico State Normal School, and Dr. Sarah Louise Arnold of Boston, Mass., explained features of the rural schools of her State, offering suggestions for adoption in the schools of California.

The business meeting of the forty-fifth annual session of the California teachers nominated the following officers, who will be voted for Friday: President, Franklin K. Barthel of San Francisco. For directors, Richard D. Faulkner and F. E. Rossiter of San Francisco and W. H. Hanlon, superintendent of schools of Contra Costa county. The nominating committee consisted of Miss Alma Simon of San Joaquin county, Louis B. Avery of San Jose, Miss Sherman of Oakland, A. M. Armstrong of Vallejo, and C. W. Mark of San Francisco.

Twenty-minute papers were read during the day by Dr. M. E. Bailey, president of the State Normal School of San Jose; Katherine M. Ball, superintendent of drawing in San Francisco; W. Scott Thomas, professor of the University of California, and P. M. Fisher of the Manual Training School of Oakland.

The following officers were elected by the Federation of School Women's Clubs:

President, Effie B. McFadden of San Francisco; vice-president, Mrs. Eda R. James of Fresno; secretary, Mrs. M. M. Fitzgerald of San Francisco; treasurer, Miss Jessie Williams of San Jose; auditing committee, Alma Patterson of San Francisco, and D. Lena Lottman of Stockton; executive board, Mrs. Lawhead of San Jose and Miss McCurdy of San Francisco.

LOCKOUT SEEMS CERTAIN.

Cotton Workers in England Seem Certain to Be Thrown Out As Result of Trouble.

[BY A. P. NIGHT WIRE TO THE TIMES.]

MANCHESTER (Eng.) Dec. 26.—Nothing has happened to warrant the hope that the lockout of 160,000 cotton workers in Lancashire can be averted. The lockout is scheduled for tomorrow and officially both sides maintain an uncompromising attitude.

Today was a general holiday and few cotton men remained in Manchester; therefore it was not possible to ascertain the views of the majority, but among some there is a disposition to refer the dispute to the Industrial Council.

Meanwhile the cause of the trouble—the refusal of a man and his wife to join the union at Acrington—is likely to be removed. It is said the man has agreed to join and that his wife will leave town.

The Federation of Master Cotton Spinners will meet here tomorrow, and it is expected in event of a general shut-down of the weaving sheds they will propose the early closing of the spinning mills in Lancashire and other places.

CONVICT HIS OWN LAWYER.

Files Tenth Application With Supreme Court Asking Habeas Corpus Writ for Release.

[BY A. P. NIGHT WIRE TO THE TIMES.]

SAN FRANCISCO, Dec. 26.—John Smith, a Folsom convict, serving a fifty-year term for the theft of $7.50, filed with the State Supreme Court today his tenth application within a year for a writ of habeas corpus. Nine previous applications, each based upon grounds different from the others and all prepared by Smith himself, have been denied.

Smith, without funds to hire a lawyer, has sought the penitentiary library to acquaint himself with legal forms. At the botton of each application appears a note to the justices apologizing for legal crudity and errors in construction.

Smith received his heavy sentence because he had robbed an aged woman whom he frightened with threats of torture. Part of the records in his case were destroyed in the San Francisco fire of 1906, and on this fact he bases his contention that his conviction in the fall of that year was illegal.

ITALY MUST PROPOSE.

LONDON, Dec. 26.—Tentative propositions regarding peace between Turkey and Italy have receded. Dispatches from Constantinople tonight say no such pour parlers are proceeding and that any overtures must come from Italy.

Malta dispatches say the Italians are making no headway in Tripoli beyond the coast strip which they occupy. The activity of the Turks and Arabs has increased, especially in Cyrenaica. Heavy storms are causing the Italians great expense and difficulty.

Arizona.

TUCSON FEELS COLD PERIOD.

Experiences First Snowstorm in Four Years.

Congress Asked to Irrigate Indian Lands.

Arizona Teachers Urge Revision of Code.

[Special Correspondence of The Times.]

TUCSON (Ariz.) Dec. 24.—The past week has been an extremely cold one in Tucson, and was especially notable for a snowstorm, the first for four years. The sport of snowballing was active upon the university grounds, where the snow appeared to be heavier than in the city.

An appropriation is to be asked at the coming term of Congress for the irrigation of Papago Indian lands in the Santa Cruz Valley below Tucson. Proper representation in the matter has been made to the Interior Department by James T. Williams, Jr., of this city. A reply says it is hoped an appropriation will be secured in the urgent deficiency bill this winter so that the work may be undertaken at an early date. The Papagos near Tucson number about 400. They have always been peaceful and industrious, and for several centuries have been included within the Catholic Church. Upon their reservation is a large expanse of fertile land, which it is possible to irrigate by means of pumped or stored water.

A dinner, intended to be an annual affair, was given Thursday night at the old Pueblo Club by the office employees of the Tucson division of the Southern Pacific, with fifty-six in attendance. One of the unique features of the evening was the circling of the table by a railroad track representing the Harriman system from ocean to ocean. The track was equipped with a block system, and the toastmaster flashed the red signal and stopped a toy train at will in front of the seats of the speakers in succession.

After January 1 Tucson will have three new city Councilmen, namely: Chris Christensen, Bradford Duncan and C. F. Devant.

CITY ENTERS JUNK BUSINESS.

The municipality is about to engage in the junk business. It has accepted a proposition from the Copper Queen Mining Company of Bisbee to remove all surplus tin cans from the vacant lots and garbage dumps, the work to be done by small boys, who will take the metal to the railroad for shipment to Bisbee. This same plan has been worked for years in Bisbee. The cans are used by the mining company in its precipitating plant just below Bisbee, where water from the Czar shaft is relieved of its copper contents in a long series of troughs loaded with refuse iron scraps.

Great preparations are being made locally for the first State reunion of the Arizona Elks, to be held in Tucson May 21 and 22 of next year. About 1000 members of the order are expected here at the time, and the entertainment provided will be both liberal and distinctive.

The first trial in the case against F. H. Blighton for libel has resulted in the failure of the jury to agree. The particular case is that in which Judson Arnold was alleged to have been libeled. Blighton's attorney has asked a change of venue in the cases, alleging that the action of a woman in tearing his shirt off his back a few nights ago shows that the community is prejudiced against him. The alleged libels were printed in a socialistic paper issued by Blighton in this city.

Thursday in this city was performed a double wedding by the Rev. W. Wheatley of the Methodist Church, the contracting parties being George Dawson and Barbarah Zarn, L. G. Linhard and Anna Dawson. The brides arrived on the same day from Los Angeles, their former home.

GOOD ADVICE FOR LOS ANGELES PEOPLE

People in Los Angeles who have constipation, sour stomach or gas on the stomach, should use simple buckthorn bark, glycerine, etc., as compounded in Adler-i-ka, the new German appendicitis remedy. A SINGLE DOSE brings relief almost INSTANTLY because this simple mixture antiseptilizes the digestive organs and draws off the impurities. The Dean Drug Co., 214 So. Spring St.

One glass of Cel-so gives immediate relief for sick stomach, gas, heartburn and indigestion. Stops Headache. Absolutely Harmless

A Delicious Foamy Drink

Sold by all druggists, cafes and soda fountains. 10c glass or 25c and 50c bottle.

Celery Soda Co. S. F.

Cure Your Boy

Most children of 13 or 14 years of age have pimples and blackheads. These, if slightly and judiciously, skin will be clear, soft if you apply

Heiskell's Ointment

ALBERTA'S

Reports from the grain fields of Western Canada show

…ECEMBER 27, 1911.—[PART … NESDAY MORNING.

…% for …vings

…, a quarter of a million …on hand in excess of … have outstanding in …only $634,258.07. Our …7,000,000.00, or millions …ancial institution. Our …cured by ten to one in … place your savings at …ment is absolutely safe.

…ey

…old Notes is being used …ollar office and bank …ur future home. Much … assured by the sale of … of mortgage or direct … by bankers, business … societies, and wage- … good business, we have … will meet yours.

…ers

… Investment Company … public's confidence in … savings where you will … money. Buy a six per …d share in this Com… …can start with as little

…any

Main 2248

Cure Your Boy

Most children of 13 or 14 years of age have pimples and blackheads. These are unsightly and disfiguring. Their skin will be clear, healthy and soft if you apply

Heiskell's Ointment

Thousands of children have been quickly relieved and permanently cured with this wonderful ointment.

ALBERTA'S …

Reports from the grain fields of … Western Canada, show …

60 ACRE FARMS IN WESTERN CANADA FREE

CROWN COMBINA…

The Best Player Piano

SMITH MUSIC CO.

406 W. Seventh St.

TAXICABS— And Auto Liveries.

CARRIGAN BROS.' AUTO LIVERY, 7-PASSENGER TOURING CARS. F1157. 1006 S. OLIVE ST. MAIN 9607. WE NEVER CLOSE, PHONE ANY TIME. STAND PHONES—F1502, F2521.

HAMPTON'S AUTO RENTAL— SEVEN-PASSENGER CARS. NIGHT AND DAY. STAND 404 S. HILL. F2165 PHONES. MAIN 7256.

WANTED— Help, Male.

Note.—Applicants for positions are advised not to inclose original recommendations in answer to ads. Send duplicates only.

WANTED— HUMMEL BROS. & CO. Machine miners, Nev., $4.50. House carpenter, city, $3.50. Window washer, $2.25. Lead burners, 45c hour. Janitor, $50. Married man, orchard, $50 and house. Ranch hands, $35 etc. Milkers, $45 etc. Cement pipe maker, $3, 8 hours, boss here.
HOTEL DEPARTMENT.
Hotel cook, beach, $60 etc. Waiter, hotel, country, $30 etc. Hospital, $25 etc. Elevator man, hydraulic license, $45. Second night porter, $30 and meals. Dish washer, $8, $9 and meals. Waiter, restaurant, beach, $9 etc. Pot washer, hotel, country, $30 etc. Short order cook, beach, $14.

WANTED—BY A HALF MILLION DOLLAR corporation, a representative for Los Angeles and surrounding territory, to sell a line of high grade advertising novelties and signs. Our novelties are appropriate for every business and a live man can easily make from $3,000 to $5000 a year. Exclusive territory. BASTIAN BROS. CO., Rochester, N. Y.

WANTED — WELL APPEARING AMATEURS for dramatic work to begin rehearsals evenings 8 to 10, of modern plays upon Auditorium Theater stage, where plays shall be presented; no compensation at outset, but experience surpassing dramatic school training. See STAGE DIRECTOR, Choral Hall, Auditorium, 2nd floor, Tuesday and Friday, 12 to 1.

WANTED—MAN BETWEEN THE AGE OF 30 and 40, to act as clerk in rooming-house; must be of good appearance, single and intelligent; hours 1 p.m. to 2 a.m. and will do a little work around the house afternoons. Don't call until after 11 o'clock at 242½ S. MAIN.

WANTED—SALESMEN TO TRAVEL, WORK store demonstration; good wages and expenses. You will have to bring references. No booze fighters accepted. Work here in city until after the holidays. Bond required. See me morning, 10 to 12. MR. GUNTER, 209 S. Main st.

WANTED—ON NEW PROPOSITION TWO experienced magazine or newspaper solicitors. Best legitimate offer in city. Call Circulation Department, room 4, AFTON HOTEL, 533½ S Spring. Before 10 a.m. or after 4 p.m. Sunday excepted.

WANTED — MEN TO LEARN A TRADE, pay when advanced. Automobiles, electricity, plumbing, bricklaying. Our ad. in "Learn Trades" column explains. UNITED TRADE SCHOOL CONTRACTING CO., 658 Pacific Electric Bldg. Shops 234 Aliso st.

WANTED — HAVE EXCELLENT POSITION open for man who is an exceptionally good solicitor. Want one who can set pace for crew. Bring references and report after 4 p.m., Sunday excepted. R. S. PACKARD, Afton Hotel, 533½ S. Spring.

WANTED — MEN TO LEARN A TRADE, pay when advanced. Automobiles, electricity, plumbing, bricklaying. Our adv. in "Learn Trades" column explains. UNITED TRADE SCHOOL CONTRACTING CO., 658 Pacific Electric Bldg. Shops 234 Aliso st.

WANTED—TWO YOUNG MEN FOR LIGHT, pleasant work; offer free commercial, stenographic or telegraph course in return for services; this is not janitor work. MACKAY BUSINESS COLLEGE, 720 S. Broadway.

WANTED — AN ENERGETIC GROCERY salesman to call on hotels, farmers, restaurants and large consumers; salary and expenses; must furnish bond. Address N, box 9, TIMES OFFICE.

WANTED — A THOROUGHLY EXPERIENCED chopper and trimmer, steady work and good pay. Must come well recommended. Apply CHAS. LEVY & SONS, Tailoring, 446-448 S. Spring street.

WANTED — A THOROUGHLY EXPERIENCED cutter and fitter for leading men's tailoring establishment, one with local experience preferred; must come well recommended. Address M, box 360, TIMES OFFICE.

WANTED—YOUNG MAN OF GOOD ADdress, about 18 years old, to drive laundry wagon; one who is familiar with horses preferred; must live at home and come well recommended. Address N, box 125, TIMES OFFICE.

WANTED—YOUNG MAN UNDERSTANDING gas engines and pipe fitting to run out of town water plant; small salary first two months; must give $50 cash bond. Phone WEST 5563.

WANTED—COMMANDANT FOR MILITARY school. Must be college graduate. If you are not an experienced teacher and military instructor, do not apply for position. Apply M, box 441, TIMES OFFICE.

WANTED — GENERAL SALES MANAGER, must be financially responsible, organizer, capable of enthusing salesmen. Address MANAGER, 400 Monticello ave., Chicago, Ill.

WANTED—SALESMEN, FIVE MORE GOOD men for Los Angeles, to handle guaranteed Royal Vacuum Cleaners, sold at a price within reach of all. HUBERT MFG. CO., Chicago, Ill.

WANTED—MEN AND BOYS TO WORK AT automobile repairing, driving, and electrical wiring. we have large repair shop. See our ad. under "Help Wanted. Learn Trades." NATIONAL SCHOOL OF TRADES.

WANTED — JAP. CENTRAL EMPLOYMENT AGENCY. All kinds of help promptly furnished. Phones Main 2924. F2925. 124½ East Third st. near Main.

WANTED—8 OR 10 FIRST CLASS NON-UNION jobbing tinners, wages $3 to $5 per day. Steady work to first class men guaranteed. Address G, box 153, TIMES OFFICE.

WANTED — A THOROUGHLY EXPERIENCED men's tailoring salesman; must come well recommended. Apply CHARLES LEVY & SONS, Tailors, 446-448 South Spring.

WANTED—HIGH GRADE BOND SALESmen and promoters; no others need apply. ROOM 408, 524 S. SPRING ST., 532-3-4 Union Oil Bldg., after Jan. 1, 1912.

WANTED — REAL ESTATE SALESMAN. We have an opening for a young man experienced in handling business property in this city. No others need apply. ARTHUR W. KINNEY CO., 508 Trust & Savings Bldg.

WANTED— Experienced young man to take charge of Wrapping and Delivery Department. Apply at office, J. R. LANE DRY GOODS CO.

WANTED — MEN OF IDEAS AND INventive ability, write GREELEY & McINTIRE, Patent Attorneys, Washington, D. C., for their list of inventions wanted, and prizes offered by leading manufacturers.

WANTED — WORK AND HOME FOR A boy while attending high school; must be a Christian of good habits. 250 E. PASADENA St., Pomona, Cal.

WANTED—MAN OF EXPERIENCE IN CARE and feeding of cows to take charge of our herd. ARDEN DAIRY, Certified, 1307 S. Union ave. Phone Home 25151.

WANTED — WASHER FOR SMALL LAUNdry; must help with other kinds of work. MODEL LAUNDRY, 325 N. Wilson ave., Pasadena.

WANTED—GOVERNMENT WANTS EMployees. Write for list of positions open. FRANKLIN INSTITUTE, Dept. 13K, Rochester, N. Y.

WANTED—BOY FOR ALL-AROUND OFfice work, operate typewriter, assist on books, run errands on motorcycle, etc.; salary $12 per week to start. Address R, box 151, TIMES OFFICE.

WANTED—AN EXPERIENCED DRY CLEANer and spotter. Apply at once, corner of WESTMINSTER AND BALLONA AVE., Venice, Cal. Phone M. 7161.

WANTED — HIGH-CLASS STOCK SALESmen; no soliciting. We furnish you leads. Big money to right party. See STEELE, 309 S. Main st.

WANTED—PICTURE PLAY WRITERS. BIG pay. We'll teach you. PICTURE PLAY ASSOCIATION, San Francisco.

WANTED—STRONG MAN FOR GROCERY wagon, one not afraid of work or rain. PHONE 59287.

WANTED—YOUNG MAN ASSISTANT BOOKkeeper, $50 to start. PACIFIC SERVICE CO., 531 Mason Bldg.

WANTED—6 SALESMAN BY LARGE FILTER company, $5 a day in it for hustler. Call at 317 O. T. JOHNSON BLDG.

WANTED — PHOTOGRAPHIC CALLER, good pay, steady position to good man. 1033 WALL. Take Maple car.

WANTED—HARDWOOD FLOOR LAYERS, 3 or 4, at 1420 S. FLOWER. Main 3757.

WANTED — VACANT LOT CLEANED OFF firewood and trees on it. Phone 24538. Lot at 806 S. BROADWAY.

WANTED — 25 BUILDERS AT ONCE, TO locate in Van Nuys. Also carpenters, bricklayers and plasterers. Call 319 S. HILL ST.

WANTED—A COAT OPERATOR; STEADY work. Apply SCOTCH TAILORS, 330 S. Spring.

WANTED—A NIGHT CLERK. APPLY AT once. CADILLAC HOTEL, 932 S. Main.

WANTED — YOUNG GIRL FOR LIGHT housework. 907 E. THIRD ST., room 2.

WANTED—GOOD REED WORKER. CALL at 1411 E. 39TH ST. Chas. Roether.

WANTED — BOY TO WORK IN CAFEteria, as bus boy. 440 S. HILL.

WANTED — PAINTER, A FIRST-CLASS, live man. 4007 S. PARK AVE.

WANTED—BOY, ABOUT 17 YEARS OLD. Apply SCHAPER'S, Seventh and Hill.

WANTED— Help, Male.

WANTED — A STEADY RELIABLE MAN, willing to travel and work in the State of California, with an old established moving picture show, thoroughly equipped; $800 buys undivided ½ interest. We can clear $5000 each first year. I have something good and a clean cut business proposition. See OWNER at the LOS ANGELES HOTEL ASSOCIATION, 655 South Fifth street.

WANTED — TUCKER'S HOTEL, RESTAURANT Employment Agency, 211½ W. 2nd st. Cooks, $15 to $20; waiters, $10, $12; cook, small restaurant near city, $50, found; housemen, $40, room; bus boys, $9; porters, $8; kitchen men, pot, silver, glass, dish washers, $8, $9.

WANTED—UP-TO-DATE MAN AND WIFE to take charge of high class apartment house, this city. Must be of good address and thoroughly reliable and come well recommended. Not over 40 years old. No children. Address N, box 85, TIMES OFFICE.

WANTED — SALESMEN TO SELL LIQUID fuel heating stoves. Heat your room for five cents per day; cheapest fuel California has ever known. ECONOMY SPECIALTY CO., 119½ S. Spring st., room 19. Phone F5519.

WANTED—YOUNG MAN STENOGRAPHER, just out of school, to learn a good first-class manufacturing business; salary $50 with rapid advancement. Apply 8 a.m., 303 HIGGINS BLDG.

WANTED — LARGE WHOLESALE HOUSE wants young man experienced in billing and claim department of an express or railroad company, for excellent position of trust. Salary $80. Must have Los Angeles experience. Apply 303 HIGGINS BLDG.

WANTED—YOUNG MAN STENOGRAPHER and book-keeper for large manufacturing concern. Must have good record. One experienced in heavy machinery preferred. 303 HIGGINS BLDG.

WANTED — BY LARGE CONCERN, AN experienced architectural draftsman familiar with Southern California work; must be high-class; excellent position for right man. Apply 303 HIGGINS BLDG.

WANTED—YOUNG MAN STENOGRAPHER for office position; must be rapid and have good record; excellent position with rare opportunities. Apply 303 HIGGINS BLDG.

WANTED — AN ALL AROUND EXPERIenced book-keeper, stenographer, salesman and window decorator; must be A-1. L. A. MOTORCYCLE CO., 843 S. Spring st.

WANTED—GIRL FOR LIGHT COOKING, and light housework, small house: 3 in family, good home, with steady place; wages $25. 470 HARVARD BLVD. Phone 56241.

WANTED — EXPERIENCED YOUNG MAN stenographer and book-keeper, for good manufacturing company; salary $15. Apply 301 FAY BLDG.

WANTED—BOY TO ACT AS MESSENGER, one not going to school preferred; good pay to right boy. Apply EVENING HERALD, 10 a.m.

WANTED—30 FIRST-CLASS PLASTERERS good on cornice work, for out-of-town job, wages $5.50. Apply F. O. ENGSTRUM CO., 400 Seaton st.

WANTED — A MAN WHO CAN WASH dishes and keep the kitchen clean, in a small country hotel; wages $12 per month and found. BOX 761, Upland, Cal.

WANTED—OFFICE BOY, ABOUT 17 OR 18; large wholesale house. Excellent chance for promotion. Address N, box 36, TIMES OFFICE.

WANTED—DRIVER FOR HEAVY CITY DElivery wagon; permanent position; whole sale house. State age and experience. Address N, box 29, TIMES OFFICE.

WANTED — WORK AND HOME FOR A boy while attending high school; must be a Christian of good habits. 250 E. PASADENA ST., Pomona, Cal.

WANTED—A SALESMAN TO HANDLE A good side line, for a local house, on a commission basis only. Address N, box 52, TIMES OFFICE.

WANTED — FIRST-CLASS SANDERMAN, $3.50 day, and two sash bar men. MILL ASSOCIATION, 407 Bryson Bldg., corner Second and Spring.

WANTED — FOR IMMEDIATE ENGAGEment, good character man; also light comedian. Call before 12 o'clock today, 602 PANTAGES THEATER BLDG.

BOY WITH WHEEL TO WORK AROUND a kodak store, and make up town deliveries. EARL V. LEWIS CO., 236 W. Fourth st. Must be permanent.

WANTED — MOTHERLY WOMAN TO keep house and care for girl 8 years old, good home. MAIN 4411.

WANTED — WOMAN TO DO GENERAL housework in small family at 928 SUNBURY AVE. Phone Home 52001.

WANTED — GIRL TO HELP WITH housework and be useful: place for schoolgirl or somebody wishing a home; salary $15 per month. Phone MAIN 6523.

WANTED — CYLINDER PRESS FEEDER GEORGE RICE & SON, 302 E. Fourth st.

WANTED—HOUSEKEEPER FOR FAMILY of three adults; sickness; Christian Scientist preferred. Address N, box 100, TIMES OFFICE.

WANTED — EXPERIENCED CLERKS FOR German delicatessen and lunch room, experienced men only need apply. 212 SOUTH MAIN.

WANTED — BOY TO WORK IN GROCERY and deliver on bicycle. 2124 W. SEVENTH. 52027.

WANTED — DRUG CLERK, REGISTERED assistant; trustworthy, reliable and willing to work, good position for right man. Address M, box 362, TIMES OFFICE.

WANTED—GOOD STRONG MAN TO DRIVE a coal wagon. DIAMOND COAL CO., 628 Aliso.

WANTED—TWO FIRST-CLASS EXCHANGE men, for real estate. H. L. MILLER & CO., 324 West Sixth.

WANTED — AN EXPERIENCED CHAMbermaid. Apply HOTEL AFTON, 533½ S. Spring st.

WANTED — CARPENTER TO BUILD GArage. Call at 534 WINDEMERE AVE. Take Heliotrope Drive car, get off at Clinton.

WANTED — FIRST CLASS CEMENT PIPE maker. Call R. R. SAWYER, Hotel Rosslyn, or address Claremont, Cal.

WANTED — PROFESSIONAL AND AMAteur moving picture people for stock company. Address N, box 137, TIMES OFFICE.

WANTED—PLUMBER TO FIGURE PLANS. Plenty work if price right. Call 410 DELTA BLDG.

WANTED — BOYS WITH WHEELS, INquire E. W. REYNOLDS CO., 342 South Broadway.

WANTED — BARBER, STEADY; ONE Saturday-Sunday. FIRST AND SPRING, under Bank

WANTED—JOB PRINTER, EXPERIENCED, no other need apply. 226 FRANKLIN COURT.

WANTED — JOB PRESS FEEDER. IMPROVED SALESBOOK CO., 236 Aliso st., L. A.

WANTED—PRESSMAN AND FEEDER, AT GAARDER'S, 107½ N. Main. Also boy with wheel.

WANTED — AN EXPERIENCED JAPANese for chamber work. Apply HOTEL AFTON, 533½ S. Spring st.

WANTED—EXPERIENCED COAT FINISHers. Apply 258 I. W. HELLMAN BLDG.

WANTED—EXPERIENCED PIPE FITTER, at 2426 W. SEVENTH.

WANTED— Help, Male and Female. (Investment Required.)

WANTED—I KNOW A GOOD THING. have secured rights entire Pacific coast, manufacture and sell staple line goods, large demand, immense profits; a monopoly; secret process; goods highly indorsed by leading corporations; only requires $3000 for rights, equip and stock factory with $3000 goods; I have $1000; need one party with $2000, or two with $1000 each to take balance; company will be incorporated for $25,000 and stock evenly divided, will pay large per cent. on $25,000; will go to par value within three years; one or two men if competent can have good position; this is a ground-floor opportunity, no risk; I will furnish bank references. Address N, box 121, TIMES OFFICE.

WANTED—LADY OR GENTLEMAN TO join corporation; a chance to get in on the ground floor, where you can double your money within a few months. Investigate this as it will interest you. 307 W. EIGHTH ST. Main 2196.

WANTED — OSTEOPATHY PHYSICIAN TO join corporation; opening hot springs health resort, near Los Angeles; one who can take charge as a physician. Excellent opportunity. Investment required, $1000. See MR. COOPER, 307 W. Eighth st.

WANTED—MAN FOR GENERAL ALLROUND office position; some knowledge of bookkeeping. $2000 investment required, fully secured at all times. Call 9 a.m., 309 MERCHANTS' TRUST BLDG.

WANTED — HONEST, RELIABLE MAN, with small capital, with services, wait on customers and light office work. Call 534 WILCOX BLDG.

WANTED — IMMEDIATELY, LADY OR gentleman for manufacturing concern, splendid opening with advancement for business people. 215 BYRNE BLDG.

WANTED—YOU CAN MAKE 20 PER CENT. interest on your investment of $250 by acting quickly. Do you want it? Address N, box 20, TIMES OFFICE.

WANTED—HUSTLERS FOR ONE OF THE finest business propositions in town, small investment required. Address N, box 21, TIMES OFFICE.

WANTED— Help, Male and Female. (Investment Required.)

WANTED—EXPERIENCED HOTEL MANager for new hotel in San Joaquin Valley. $10,000 required. Call 831 H. W. Hellman Bldg.

WANTED — EXPERIENCED HOTEL MANager for new hotel in San Joaquin Valley, ten thousand dollars required. S. R. EARNEST & CO., 831 H. W. Hellman Bldg.

WANTED— Help, Female.

Note.—Applicants for positions are advised not to inclose original recommendations in answer to ads. Send duplicates only.

WANTED— Young women from 17 to 25 years of age, who desire permanent positions as telephone operators; those having high school education preferred. Salary $1 per day, paid while learning, and increased as work becomes efficient. Quiet, secluded work. Rest room and library at disposal of employees. Lunches furnished at cost.
PACIFIC TELEPHONE & TELEGRAPH CO., Room 1, Sixth Floor, Eshman Bldg. 321 W. Seventh st., bet. Hill and Broadway.

WANTED — COOK, RANCH, $35; COOK, small family, city, $45-50; cook, family three, country, near Riverside, $40; three others, Pasadena, $40 each; parlor maid and waitress, Pasadena, $35; second maid, city, $30; another, Hollywood, $25, will teach; upstairs and children, nice place, city, $25; chambermaid, some dining room work, small hotel, oil field, $35 etc.; waitress, small place, north, $7 etc.; chambermaid, city, $8; house girl, middle aged preferred, small family, Pasadena, $35; house girl, Riverside, $30; fifteen city places, $35; long list at $25 and $30; girls to assist, many places, $15 to $20. MRS. PATTEN'S EMP. OFFICE, 218 South Broadway.

WANTED—COOK, INSTITUTION, $50; FAMily cook, $40; upstairs maid, $30; cook, ranch, 2 men, $35; kitchen work, no Sunday, $5 week; waitress, country hotel, $25; general work, beach for 1 month, $35; chambermaid, $8, home nights; maid, hotel, $30; kitchen work, $5, no Sunday; waitress, school, $30; housekeeper, ranch, 1 young man, light work, $12, no objection to child; house work, $25, $30. MRS. MARTIN AND MISS SHAW, 121½ S. Broadway.

WANTED — PASTRY COOK, CAFETERIA, each, $12 a week; cook, family, city, $40 etc.; pantry woman, country, hotel, $35 etc.; waitresses, Arizona, $30 etc.; waitresses, country, hotel, $30 etc.; waitress, country club, $25 etc.; waitress, country, restaurant, $25 etc.; waitresses, restaurant, city, $7 and $8 a week; chambermaid, first-class hotel, city, $25 etc.; serving girls, cafeteria, $8 a week; housekeeper, three men, country, will take child, $30 etc.; house girls, city, beach and country, $25 etc. to $40 etc. HUMMEL BROS. & CO., 116 E. Second st.

WANTED — YOUNG WOMAN BETWEEN ages of 18 and 30 to operate telephone switchboards in manufacturing plant. Must be able to preform simple office duties, and handle complaints. Situation requires tact and a pleasant and agreeable voice, manner and address. Make application in own handwriting, stating salary desired. LOCK BOX 103, Arcade P.O. Station.

WANTED — WELL APPEARING AMAteurs for dramatic work to begin rehearsals evenings 8 to 10, of modern plays upon Auditorium Theater stage, where plays shall be presented; no compensation at outset, but experience surpassing dramatic school training. See STAGE DIRECTOR, Choral Hall, Auditorium, 2nd floor, Tuesday and Friday, 12 to 1.

WANTED—TWO FAMILY COOKS, CITY, $40; cook and second girl, city, $35 and $25; cook and second girl, suburbs, $60; upstairs girl, city, $35; second girl, two in family, $30; another, 2 in family, $30; nurse girl, $25; house girls, $30 to $40. HENDERSON EMPLOYMENT AGENCY, 455 S. Broadway.

WANTED—ONE LADY SOLICITOR. THE work is congenial, pays well and honorable. Nothing to buy, nor any investment. Prefer one familiar with photographic work. Free samples furnished. Give address with answer. Commission basis solely. Address C, box 283, TIMES BRANCH OFFICE.

WANTED — TUCKER'S HOTEL, RESTAUrant Employment Agency, 211½ West Second street. Cooks, waitresses, hotels, restaurants, city, country; cafeteria help, all kinds; serving girls; kitchen women; chambermaids, hotel, rooming houses. All kinds hotel-restaurant help. Call TUCKER'S.

WANTED — GIRLS, COME WHERE THE jobs really are. We want chambermaids, $35, $8 week; mixed, $25 found; waitresses, hotel, $25 found; restaurant, $9; nurse girl, $25; house girls, $25 to $35; serving girls, $7. ACME AGENCY, 331½ S. Spring.

WANTED—COOK, FIVE MEN, RANCH, $30; chambermaids, $8 week; many good places; housegirls, $25 to $45; cook, nice family, $35; Second maid, $30; many others; call early. SWEDISH & GERMAN BUREAU, 101½ South Broadway.

WANTED — FOREWOMAN FOR LADIES' clothes ironing department. Must be thoroughly experienced ironer and a good manager of help. Apply EXCELSIOR LAUNDRY, 424 South Los Angeles.

WANTED—A HIGH CLASS STOCK SALESWOMAN, AN ATTRACTIVE PROPOSITION FOR ONE CAPABLE OF GETTING RESULTS. LEADS FURNISHED. CALL 610 MAJESTIC THEATER BLDG. PHONE F6773.

WANTED—ARM AND TRAY WAITRESSES, cafeteria servers, general house girls, chambermaids for large and small hotels; man and wife for private family. CRYSTAL EMPLOYMENT BUREAU, 452½ S. Broadway, room 34.

WANTED—WOMAN CONVALESCING FROM illness, wants middle aged woman or girl for light house work for 1 month, $30. Apply 1464 E. WASHINGTON, this morning.

WANTED—LADIES AND GIRLS TO STENcil novelties at home for wholesale trade; save $5, $12 to $18 per dozen. Call 119 RINDGE BLDG., 254 S. Broadway. See ad. under instruction Course.

WANTED—COMPETENT HELP FOR GENeral house work or working housekeeper, good plain cook; wages $30 or $35; good place to right party. 981 ARAPAHOE. W. 11th st. car.

WANTED — CHORUS WOMEN, ROAD AND city. Have opening for pony chorus of 12. INDEPENDENT THEATRICAL EXCHANGE, Sixth Floor, Pantages Bldg.

WANTED — TWO WOMEN COOKS, FOR camp, about 60 men; wages $60 month. Also girl to help and wait table, in camp, $30 and found. Apply McDOWALL & CO., 113 East Second st.

WANTED — EXPERIENCED WAITRESS, arm work; $25, board and room. DOWNEY RESTAURANT, Downey, Cal.

WANTED—YOUNG LADY, ABOUT 19, AS companion, for afternoon only, from 1 to 6:15; one living at home preferred; small remuneration. Apply MRS. CLEVE, 916 S. Hill st.

WANTED—10 GIRLS, SOME FOR OFFICE work, some for outside subscription work, with a guaranteed, salary; good chance for advancement. Apply 332 WILCOX BLDG.

WANTED—PROFESSIONAL AND AMATEUR moving picture people, for stock company, Address N, box 139, TIMES OFFICE.

WANTED — BY LARGE "STORE" COMpany, out of town, two experienced young dry goods saleswomen; salary to start $12 or $15, with excellent opportunity. 302 HIGGINS BLDG.

WANTED—AN ALL-ROUND EXPERIENCED diplomatic, cultured book-keeper and stenographer, with typewriter. L. A. MOTORCYCLE CO., 843 South Spring street.

WANTED — NEAT GIRL, NOT OVER 25 years old, to answer 'phone and care for reception room; salary $5. Address N, box 16, TIMES OFFICE.

WANTED—25 GIRLS TO PACK OLIVES. Apply AMERICAN OLIVE CO., E. Adams st. and Long Beach ave.

WANTED — COMPETENT LAW STENOGrapher; must be first-class; $75 per month. STENOGRAPHERS' ASSOCIATION, 418 Exchange Bldg., corner Third and Hill.

WANTED — A HOUSEKEEPER, NICE APpearance between the age of thirty and forty-five years. Address N, box 35, TIMES OFFICE.

WANTED—WE WANT FEMALE HELP OF all kinds, places for housegirls and chambermaids at good wages. THE STANDARD, 307 S. Broadway. Rooms 41-42.

WANTED — COMPETENT GERMAN GIRL for general house work; good place; good wages. Phone WILSHIRE 1269. 942 Grand View st.

Home 41322.

WANTED — MAID FOR COOKING AND general housework, $25 to $30 per month. 458 LUCAS AVE.

WANTED—A LADY VIOLINIST AND CELLO for out of city at once. Call at 739 S. HILL. Phone Broadway 2966.

WANTED — A WOMAN FOR GENERAL cleaning. CLARA BARTON HOSPITAL, 447 S. Olive.

WANTED — 2 GIRLS FOR COOKING AND second work, $30 each. Call at 304 HENNE BLDG., between 10 and 12. Wednesday morning or ring up MAIN 5604 or A8112.

WANTED — 50 EXPERIENCED MANGLE girls. Apply at LOS ANGELES LAUNDRY CO., 631-7 San Fernando st.

WANTED — COMPETENT YOUNG WOMAN, general house work, small family; nice home, salary $30. Call at once. 725 NEW HAMPSHIRE ST. West 9th street car.

WANTED — 2 EXPERIENCED BINDERY girls. BOLTON PRINTING CO., 304 E. 4th st.

WANTED— Help, Female.

WANTED—FOUR ARM WAITRESSES, $7; 2 chambermaids, $35; mixed work, $25; colored family, cook, $35; experienced house girls, $30, $35; man and wife for restaurant. SECURITY EMPLOYMENT AGENCY, 106 W. Third. Room 208.

WANTED—NEAT APPEARING YOUNG OR middle aged lady to travel for business house; attractive salary and expenses; expenses advanced at first-class hotels. Call and let us explain. 726 S. HOPE.

WANTED—25 EXPERIENCED OPERATORS on power machines to sew on soft shirts. New factory, new machines; steady work; best of wages. CALNEVAR SHIRT CO., 354 S. Los Angeles st.

WANTED — A COMPETENT WOMAN FOR general house work in a family of 2 adults. Phone WEST 1319. Address 1412 Burlington ave.

WANTED — COLLAR GIRL, EXPERIENCED girl on ironing, shaping and starching collars. Apply ROYAL LAUNDRY CO., 465 S. Raymond ave., Pasadena.

WANTED — EXPERIENCED GIRL FOR cooking and some downstairs work; five in family; wages $40; references. Address N, box 124, TIMES OFFICE.

WANTED — PICTURE PLAY WRITERS. Big pay. We'll teach you. PICTURE PLAY ASSOCIATION San Francisco.

WANTED—THREE LADIES TO WORK FOR the Davis Soap Co., $15 to $18 per week to right parties. Call 730 S. FIGUEROA.

WANTED—YOUNG WOMAN TO COOK AND do downstairs work; some washing, $35 per month; references. HOME PHONE 54762.

WANTED—NEAT WOMAN FOR LIGHT house work, good home and some wages. 1425 W. 37TH ST. Telephone West 3794.

WANTED—GIRL TO ASSIST WITH GENeral housework; 3 in family; wages $20. Telephone 576119.

WANTED—A GIRL FOR COOKING AND general housework. 927 NORMANDIE AVE. Phone 55039.

WANTED — TEACHERS, GRAMMAR grades: California certificated. PACIFIC TEAHERS' AGENCY, 531 Mason Bldg.

WANTED — AN EXPERIENCED CORSET SALESWOMAN AND FITTER, 749 SOUTH BROADWAY. TERRILL.

WANETD—GIRL TO WORK IN KITCHEN for delicatessen, 424 WEST 1ST ST.

WANTED— Help, Male and Female.

WANTED—CATRON'S EMPLOYMENT OFfice, 106½ S. Broadway. Main 3964. Two serving girls, cafeteria, $6 etc.; 5 waitresses, $7 to $9, etc.; cooks, helper, ranch, close, $30 etc.; restaurant cook, $14; young man to run rip-saw, city, $45; camp flunkey, city, $30, found; woman to cook for private family, city, $30; bar, hotel porter, $35 etc.; 4 dishwashers, $7 to $9 etc.; kitchen woman, delicatessen, $25 etc.; 5 girls to pack olives, near city, good wages. Other positions open. Call early.

WANTED — 85 MEN AND WOMEN TO circulate referendum petitions; must be registered voters; hustlers can make from $5 to $10 per day. Call this morning after 9 a.m. at ROOMS 326-7 Merchants' Trust Building, 207 South Broadway.

WANTED—MAN AND WIFE, JANITORS, school, $60 month; man and wife, orchard, $50 and house; man and wife, ranch, $60 and house. Call early. SWEDISH & GERMAN BUREAU, 101½ S. Broadway.

WANTED — MAKE MONEY WRITING stories, or for papers; big pay; send for free booklet; tells how. UNITED PRESS SYNDICATE, San Francisco.

WANTED— Help, Male and Female. (Instruction Course.)

WANTED—MEN— Learn to operate motion picture machines. our modern motion picture operators' instruction, giving you practical show experience, best on Pacific Coast; teach all standard machines; associate you with the only bona-fide booking exchange in Los Angeles handling operators; operators receive $25, $35 weekly. Open Sunday, 11 to 12. INDEPENDENT THEATRICAL EXCHANGE, 602 Pantages Bldg.

WANTED — STUDENTS, $5.00 MONTH, "Gregg" shorthand, book-keeping; touch typewriting, classroom or home study. NATIONAL BUSINESS COLLEGE, 508 Chamber of Commerce.

GOVERNMENT POSITIONS. RAILWAY MAIL clerks, postoffice and department clerks; exceptional opportunity right now. MR. HOFF, 819 Security Bldg.

WANTED—SHORTHAND IN THIRTY DAYS, Gregg or Stidger; telegraphy; stenography; book-keeping; grade work; Spanish, English; S. P. wires in school. Main 4796 MACKAY BUSINESS COLLEGE, 720 S. Broadway.

WANTED—LADIES TO MAKE OUR NOVelties at home. 119 RINDGE BLDG. 254 S. Broadway

WANTED— Help, Male and Female. (To Learn Trades.)

WANTED—MEN AND BOYS AT NATIONAL DAY AND NIGHT SCHOOL, 2110 W. Seventh, to learn automobile repairing, driving on up-to-date cars. We operate the largest repair shop in Southern California, where students get the benefit of overhauling and repairing all makes of cars. We also teach electrical engineering and surveying by practical methods. After you have wasted time and money with our imitators, you will have to come to our school to learn the trade properly, as many others have done. We furnish positions to graduates. Also places to work for room and board after school hours. Come interview our students. Catalog free.

WANTED — GROWN MEN AND STRONG boys; no expense to learn electricity, automobiles, plumbing, bricklaying, practical work, not theory or toys; we have no competition because we do actual work on contract jobs, and pay advanced workmen. 23 jobs going now. 1200 students last 5 years; only few months required. Catalogue free. UNITED TRADE SCHOOL CONTRACTING CO., 658 Pacific Electric Bldg. Shops 234 Aliso st.

WANTED—AT ONCE, 50 MEN TO LEARN automobile repairing and driving; individual instruction given to each man; good position assured to all who learn; only a small amount of money required. Come now, 1915 HOOVER ST., corner Washingeon. Open day and evening. Home phone 24177.

WANTED—MEN AND WOMEN TO LEARN barber trade, tools furnished free, wages while learning, position guaranteed. INTERNATIONAL BARBER SCHOOL CO., 439 E. 5th st.

WANTED— Situations, Male.

WANTED — SITUATION, SALESMAN, 9 years on road here, well and very favorably known to drug, stationery and department store trade, energetic and capable, open for position; house, city, road or northern territory. Address C, box 289, TIMES BRANCH OFFICE.

WANTED — SITUATION, PRINTER WITH year's experience in newspaper mechanical work, hand composition, press feeding, etc., reliable and sober; will work reasonable. E. L. KIRK, 855 San Julian st., or Phone Main 3526.

WANTED — SITUATION, BY COMPETENT gardener; understands care of lawns, flowers, vegetables and general work on private grounds; local references. Address D, box 247, TIMES BRANCH OFFICE.

WANTED — A SITUATION, BY GERMAN gardener; sober; understands flowers and vegetables; can give best of reference. Address C, box 288, TIMES BRANCH OFFICE.

WANTED — YOUNG GERMAN, SPEAKING French, Spanish, Italian, Russian and English, competent to teach German, French, seeks position, "polyglotte." Address N, box 32, TIMES OFFICE.

WANTED — LAWNS PUT, CUT RATE, guarantee to every job; also gardening in general. Address Y. M. CO., 422 S. Flower st. Phone Bdwy. 2242.

WANTED—POSITION, BY EXPERIENCED blacksmith's helper and horse shoer, by sober man. Call 421 WALL ST., Room 10. Phone Bdwy. 1188

WANTED — A POSITION AS COOK ON ranch, family or mining company. WONG & YEE, care ONG TONG, No. 328 Napier st., Los Angeles, Cal.

WANTED — SITUATION, A-1 CLOTHING, furnishing goods and shoe salesman, (employed,) desires change January 1. Best of references. Address N, box 143, TIMES OFFICE.

WANTED — AN INTELLIGENT YOUNG Japanese, first-class cook, wants a position in a small family; wages $40 a month. 823 S. Main st. N. NAKANISHI.

WANTED — JAPANESE SCHOOL BOY wants position in small family; good plain cook. Address C, box 292, TIMES BRANCH OFFICE.

WANTED — AM A GOOD BOOK-KEEPER and stenographer and can make good; city references; salary moderate to start. Address M, box 352, TIMES OFFICE.

WANTED—ACCOUNTING BOOKS OPENED and closed; auditing; books kept by hour, day, week or month. Phone 25505. JOHN TRIMBLE, 5800½ Moneta ave.

WANTED—NICE JAPANESE WANTS SITUAtion in family; do fancy cooking; wages $40 up. 122 HILL ST. A2648.

WANTED— Situations, Male.

WANTED—HIGH GRADE EXECUTIVE DEsires to connect with first-class manufacturing or wholesale house, from January 1; six years with last employer; nine years with previous, in positions of trust. Capable organizer and salesman, with extensive experience in advertising and accounting. Highest references. Just the man for corporation seeking a live wire. No real estate propositions considered. Address N, box 3, TIMES OFFICE.

WANTED—SITUATION, BY YOUNG MARried man from East. Has more than average ability, with general knowledge of business; banking and manufacturing experience. Will take interest in work and can grasp situation readily. Want general office work or salesmanship; will accept inferior position if proven ability will secure advancement; references. Address N, box 61, TIMES OFFICE.

WANTED — POSITION AS SALESMAN, young married man, 35, with 15 years' road experience with groceries and specialties; own high-grade automobile (runabout,) will use with good position; gilt-edge references; no attention to other than reputable firms; no real estate proposition considered. Address M, box 27, TIMES OFFICE.

WANTED — AT LIBERTY, JAN. 1; CApable all-around business man, well and favorably known in local business circles, seeks high class connection. Address P. O. BOX 399.

WANTED — BY EXPERIENCED HOTEL clerk, position in good family hotel; can give good eastern reference; do not drink nor smoke cigarettes; thoroughly understand traveling public. Address D, box 254, TIMES BRANCH OFFICE.

WANTED—ANY JAPANESE HELP? RING UP A2079; BROADWAY 2689. JAP. EMPLOYMENT AGENCY, 307 E. First street.

WANTED — CHAUFFEUR, AGE 24; OF good appearance, steady driver, running repairs, speaks four languages, having traveled all over Europe, seeks position, best of city references, interview solicited. Address M, box 327, TIMES OFFICE.

WANTED — BY EXPERIENCED HOTEL clerk, position in good family hotel; can give good eastern reference, do not drink nor smoke cigarettes; thoroughly understand traveling public. Address D, box 254, TIMES BRANCH OFFICE.

WANTED—MIDDLE AGED MAN OF CLEAN habits wants good home in nice family; useful in any capacity; steady worker; moderate wages. Address N, box 78, TIMES OFFICE.

WANTED—SITUATION, IN PRIVATE FAMily, by industrious and sober man, 35; to do good plain cooking, laundry and housework, etc.; references. Address N, box 7, TIMES OFFICE.

WANTED — EXPERT ACCOUNTANT DEsires auditing or opening and closing books. Books kept by hour, day or month; A-1 references. PHONE SOUTH 4817.

WANTED — POSITION ON NEWSPAPER, city or country, as solicitor of subscriptions, advertisements and news gatherer; A1 references. Address W. A. ROOT, Los Angeles.

WANTED — BAKER AND PASTRY COOK wants position in bakery or restaurant or cafeteria, city. FRANK FRIBAS, 314 Bunker Hill ave.

WANTED—MAN WANTS WORK ON PRIvate place, care flowers, garden and horse; city, country. V. A. STEFANKEWICH, 400½ Crocker st.

WANTED—A YOUNG MARRIED MAN DEsires a position on farm, handy with all kinds of tools. Address N, box 10, TIMES OFFICE.

WANTED—POSITION IN GENERAL STORE or grocery, by man with 5 years' experience; cash bond or references furnished. Call 535 E. FIFTH, Long Beach.

WANTED — SITUATION, STEADY JOB, carpenter work, by good congenial mechanic; A1 finisher. POSTOFFICE BOX 464, Alhambra.

WANTED—PAINTING, TINTING, PAPERhanging, by day or contract, by competent mechanics; references. Phone Home 2564. 738 KOHLER.

WANTED — MARRIED MAN WISHES TO crop 40 or 50 acres in potatoes, on shares. Address E. H. SATTERTHWAIT, General Postoffice, Los Angeles, Cal.

WANTED—MARRIED MAN WISHES POSItion, first-class milker. Address General Postoffice, Los Angeles, E. H. SATTERTHWAIT.

WANTED—NEED ANY JAPANESE HELP? Call or Write. SUMI'S JAPANESE EMP. CO., 240 East Second st. Main 2684, A4121.

WANTED—A-1 CAMP COOK WISHES POSItion with survey party or mines, first-class on pastry and bread. Address N, box 73, TIMES OFFICE.

WANTED — FIRST-CLASS JAPANESE gardener wants to take care of garden, will plant everything; new or old garden. Phone 73195. K. MIYA, 2111 Leoti st.

WANTED — COMPETENT BOOK-KEEPER wishes position with chance for advancement; fine penman; can do stenographic work; $65 start. Address N, box 122, TIMES OFFICE.

WANTED—HOTEL CLERK-BOOK-KEEPER open for position, good penman; can handle heavy work; executive ability; salary reasonable. Address N, box 123, TIMES OFFICE.

WANTED — WE FURNISH ALL KINDS male help. ACME EMPLOYMENT AGENCY, Main 1102. 331½ South Spring st. F6063.

WANTED—NEED ANY JAPANESE HEL. Call or Write. SUMI'S JAPANESE EMP. CO. 240 E. Second st. Main 2684. A4121.

WANTED — JAPANESE, FIRST-CLASS cook, desires situation; thoroughly experienced, highly recommended. ITO'S EMPLOYMENT AGENCY, 940 S. Hill st. 64237; Main 8040.

WANTED—JAPANESE STAR EMPLOYMENT Agency, all kinds of good help. HOME A5333 MAIN 4390. 637 W. 6TH.

WANTED—CHAUFFEUR WANTS SITUAtion; European and American experience. Address L, box 138, TIMES OFFICE.

WANTED — GERMAN, EXPERIENCED gardener, day, week, work. 625 S. HARTFORD AVE., Hollywood.

WANTED — A JAPANESE SCHOOL BOY wants position in small family. GOSUKE TANAKE, 527½ E. First st., Los Angeles, Cal.

WANTED — SITUATION WITH PRIVATE family, about house, by colored man. 2112 SANTA FE AVE. Broadway 3721.

WANTED—GERMAN JANITOR WANTS POsition. 625 S. HARTFORD AVE., Hollywood.

WANTED—COMMERCIAL SALESMAN, 25 years' experience, ability proven; references. No insurance or stocks. Address K, box 151 TIMES OFFICE.

WANTED — SITUATION, YOUNG MAN would like work evening, clerking preferred Address N, box 50, TIMES OFFICE.

WANTED — CHAUFFEUR, GOOD DRIVER and repair man and good reference; age 27. Address N, box 34, TIMES OFFICE.

WANTED — SITUATION, BY FIRST-CLASS Chinese cook, country or city. 103½ COMMERCIAL ST.

WANTED—SITUATION, BY CHAUFFEUR, handy around private place, steady and reliable. Address N, box 43, TIMES OFFICE.

WANTED — BY GARDENER AND ALLaround handy man, work by the day at 25c hour. Phone WRIGHT, Bdwy. 1269.

WANTED — POSITION, BY FIRST CLASS colored cook, long experience, good references. Address 675 EAST 18TH ST.

WANTED — A JAPANESE, FIRST-CLASS laundry boy, wants position in a private family. TOM NAKAMURA, Home F2628.

WANTED—PAINTING BY THE JOB. ADdress B, box 269, TIMES BRANCH OFFICE.

WANTED — POSITION, BY MOVING PICture machine operator. Call 324½ EAST 3RD ST. Phone Broadway 2846.

WANTED — FOR CARPENTER WORK OF any kind call me up. Good finisher. F. W. SMITH, 650½ S. Los Angeles st. Phone Broadway 2824.

WANTED — YOUNG JAPANESE CHAUFfeur wants position, take care car and garden. PERRY SARU, 755 S. Olive st.

WANTED — FIRST-CLASS CHINESE COOK wants position in family; has good references. Address C, box 291, TIMES BRANCH OFFICE.

WANTED — POSITION BY CHAUFFEUR, young, reliable married man; references. Address M, box 159, TIMES OFFICE.

WANTED— Situations, Female.

WANTED—CAN YOU USE A GOOD STEnographer and book-keeper, A-1 in every respect? Best references. Will start reasonable. Address M, box 349, TIMES OFFICE.

WANTED—A YOUNG LADY WANTS TO DO sewing by the day, wages $1.00. TEL. 45359.

WANTED — GERMAN GIRL, GOOD COOK wants position for cooking and light housework, where no other servants are employed. Address N, box 136, TIMES OFFICE.

WANTED—A YOUNG LADY, PIANO PLAYer, wishes position in suburban picture show. Phone SOUTH 4361.

WANTED—POSITION AS HOUSEKEEPER IN widower's home or apartment-house. Address C, box 297, TIMES BRANCH OFFICE.

WANTED—WHEN IN NEED OF FEMALE help, call ACME EMPLOYMENT AGENCY, 331½ S. Spring st. F6063; Main 1102.

WANTED — POSITION AS HOUSEKEEPer. Address LOCK BOX 196, Santa Barbara, Cal.

WANTED—STENOGRAPHIC WORK AND typewriting, 524 LISSNER BLDG. Phones: F4259. Main 2339.

WANTED— Situations, Female.

WANTED—MR. EMPLOYER WHO WANTS a stenographer: The Remington Typewriter Company's Employment Department will save you the waste of time in interviewing a number of applicants. Tell us your requirements and we will send you a stenographer competent to satisfy your needs. We make no charge for our services to either party. MAIN 713 or F1525.

WANTED—BY JAN. 1, SITUATIONS, BY two refined, competent women, as cook and housemaid, where no other house servants are employed. Willing to take entire charge of home of invalid or elderly couple. Must have separate rooms and good wages. No objection to country. Address XYZ, TIMES OFFICE, Pasadena.

WANTED—THE STENOGRAPHERS' ASSOciation can supply you promptly and satisfactorily with competent stenographers and book-keepers. 418 EXCHANGE BLDG. Main 4206, A4277.

WANTED—BY EDUCATED YOUNG ENGlish woman, position in refined family, companion or housekeeper; good cook and needlewoman. Address MISS PATRICK, 1513 W. Seventh. Phone Wilshire 85.

WANTED — SITUATION, COMPETENT cook, good housekeeper, adults, city, country; give 'phone. MISS METTLER, box, corner Ivanhoe and Cowe ave., Los Angeles.

WANTED—POSITION AS HOUSEKEEPER, in apartment house; local and eastern experience; salary or percentage basis. Address N, box 8, TIMES OFFICE.

WANTED — OFFICE WORK BY EXPERIenced young lady; prefer real estate or insurance. Address K, box 227, TIMES OFFICE.

WANTED — POSITION IN GRADED schools, by experienced certificated teacher. Address N, box 26, TIMES OFFICE.

WANTED — OFFICE POSITION OR CASHier, best of city references and experience. Address N, box 23, TIMES OFFICE.

WANTED — STENOGRAPHER DESIRES desk room near 5th and Spring streets in exchange for services. Address N, box 19, TIMES OFFICE.

WANTED — A GERMAN GIRL WANTS chamberwork with room and board. HELEN THESCHKA, Peniel Mission, 227 So. Main street.

WANTED — WASHING, IRONING, CLEANing by competent woman. Phone mornings, 12639, MAIN 1065. SWEDISH AND GERMAN BUREAU.

WANTED — SCHOOL GIRL OF 14 WANTS good home in Catholic family to assist in housework. Address D, box 270, TIMES BRANCH OFFICE.

WANTED — CAPABLE SCHOOL GIRL OF 17 wants good home near Manual Arts High School to assist in housework; wages $1.50 per week. Address D, box 283, TIMES BRANCH OFFICE.

WANTED — BY A GOOD COOK, HOUSEwork in the country preferred. Address 431 WEST SECOND ST. Phone A1935.

WANTED — SITUATION, MIDDLE-AGED woman as cook and downstairs work; or to take charge in small family. Thoroughly competent. No washing. $30. Give 'phone number. Address D, box 240, TIMES BRANCH OFFICE.

WANTED—WELL-EDUCATED YOUNG ENGlish woman desires position as nursery governess; best of references. Pasadena or Los Angeles. Address K. IVES, 398 San Pasqual, Pasadena.

WANTED — YOUNG GERMAN WOMAN wants work by the day; washing or housework. Address D, box 245, TIMES BRANCH OFFICE.

WANTED—COLORED WOMAN WISHES housework, nursing. 936 E. FIRST ST. Union Hotel. Georgia Farris.

WANTED—YOUNG WOMAN WISHES HOME where light services are required. Would iron, but no washing. Address C, box 278, TIMES BRANCH OFFICE.

WANTED—YOUNG WOMAN TO HOUSEkeep for elderly lady or gentleman. Address C, box 277, TIMES BRANCH OFFICE.

WANTED—EXPERIENCED GIRL WANTS second word in west side district. WILSHIRE 1204.

WANTED—CARE FOR BOY AND GIRL, 2 and 4 years, and room for mother, in a refined home where kind thought will be given in training; must be reasonable. Address C, box 284, TIMES BRANCH OFFICE.

WANTED — WIDOW OF REFINEMENT wishes position as housekeeper in refined home; excellent cook and manager; references. Address C, box 286, TIMES BRANCH OFFICE.

WANTED—SITUATION, BY TWO SISTERS, as cook and second maid. BROADWAY 2664; F1206.

WANTED—POSITION AS PRIVATE SECREtary by Mrs. Susie A. Gordon, better known as Monaghan in California. A member of the bar. Address HOTEL HILLCREST, Los Angeles, Cal., or P.O. box 885.

WANTED — POSITION IN LAW OFFICE, by stenographer, first-class, Pitman writer, touch operator; 5 years' experience; employed. Address N, box 5, TIMES OFFICE.

WANTED — COMPETENT STENOGRAphers furnished, without cost to either party. A4311, Main 1909. 103 N. Broadway. SMITH PREMIER TYPEWRITER CO.

WANTED—FIRST CLASS COOK AND EXperienced house girl wants position, state wages and number in family. Address Y, box 71, TIMES BRANCH OFFICE.

WANTED — SWEEPING, CLEANING OR ironing, by the day. Call SOUTH 7338.

WANTED— Situations, Male and Female.

WANTED—JAPANESE, YOUNG, HONEST boy and his wife want position in a family in city; the former for stable, and garden work; his wife as nurse or houseworker. GEO. NAKASHIMA, 312 N. Alameda, city. Home A2406.

WANTED—SPANISH COUPLE WANT POSItion on ranch or private house, good references. JOSE TABUADA, 527 Ducommun st., Los Angeles, Cal. Home F2561.

WANTED—SITUATIONS, COLORED, HOUSEcleaning and chambermaid, day's work. PHONE SOUTH 3519.

WANTED— Work by Day.

WANTED—WASHING OR HOUSE CLEANing by the day. PHONE HOME A3908.

WANTED— Agents, Solicitors.

WANTED—TRAVELING SALESMAN, EXPErienced in selling motorcycles, bicycles and accessories, for excellent position; salary and expenses. Also high class inside salesman in same line. Apply 303 HIGGINS BLDG.

WANTED — AGENTS TO HANDLE THE Odell Junior Automatic Safety Razor Sharpening Machine. To men of ability we can offer an excellent proposition, with exclusive territory. ODELL MFG. CO., 623 South Hill.

WANTED—MEN OR WOMEN AGENTS; 200 to 400 per cent. profit; experience unnecessary; appeals to every one. 744 W. SEVENTH ST.

WANTED— Partners.

WANTED— Partner, to take half interest with local business man, handling exclusive agency on fast selling line of electric specialties from San Francisco to San Diego. I want active partner, who can assume office and intelligently. I am contemplating putting several offices throughout my territory. Business fully established. Demand for goods unlimited. References and $500 required. This is exceptionally rare opening for right party. Investigate. Address N, box 27, TIMES OFFICE.

WANTED — PARTNER, WITH $1000 CASH to take half interest in finest patent in America; would like to show and demonstrate it to you. It will make you a fortune. Address D, box 252, TIMES BRANCH OFFICE.

WANTED—PARTNER FOR REAL ESTATE and business chance office, large listings, and well equipped office; a fine chance for experienced man or woman, with $350. Particulars with GOLDEN WEST INVESTMENT CO., 365½ S. Spring st., Room 23.

WANTED—PARTNER IN ESTABLISHED real estate office; good proposition for a hustler with little money. RELIABLE BROKERAGE CO., 502 S. Main. Phones, F5298; Main 2423.

WANTED — SOMEBODY WITH NERVE enough to give $300 for partnership; positively worth $500. Leaving city reason for sacrifice. Legitimate, honest and excellent prospects. Today only, 1 to 3:30. 1006 S. RAND AVE.

WANTED — GOOD MAN TO WORK IN factory on oil burners and oversee that department; salary $75. The right man can have an interest in the business. Only $300 to $500 required. 2911 CENTRAL AVE.

WANTED — BUSINESS WOMAN WANTS partner, either man or woman who can invest $300 in proven money maker. Handle your own money. See me and be convinced. Address N, box 85, TIMES OFFICE.

WANTED — THOROUGHLY EXPERIENCED rooming house lady, recently from the East, desires to meet gentlemen who can invest $500 to $3000 with her, in hotel business. For interview, 518 LISSNER BLDG.

WANTED—PARTNER, I HAVE THE BUSiness. It don't cost anything to investigate. Address C, box 279, TIMES BRANCH OFFICE.

WANTED — PARTNER, $250 REQUIRED. HASKELL, 521 Bryson Bldg.

Classified Liners

WANTED— To Rent.

ADVERTISERS IN THE MIDWINTER issue of The Times will secure advantage of a largely increased circulation, due to the demand for the MIDWINTER NUMBER. News sheets of January 1, 1912, will accompany the MIDWINTER NUMBER to all subscribers, and many thousands of copies will be mailed by patrons throughout the country. "Liners" taken at regular rate of one cent per word. Copy received to December 31, 1911.

WANTED — PARTNER IN AN ESTABlished real estate office, doing a fine business; good opportunity for the right party; must be a hustler and have references. 256 WILCOX BLDG.

WANTED—PARTNER IN GOOD PAYING business, established two years, doing business with biggest firms in city; pleasant outdoor work; retiring partner returning to Europe. See MR. MILLER, 702 S. Spring, Room 215. Price $300.

WANTED—RELIABLE PARTNER IN ESTABLISHED real estate business; fine opening; $350; references; investigate. Address N, box 18, TIMES OFFICE.

WANTED— Houses.

WANTED — EVERY HOUSE AND FLAT that you have furnished or unfurnished; 25 people waiting in my office now. Call at once. 516 S. HILL ST., or phone me full description. Main 1255 or F2472. Ask for Miss Clark.

WANTED—TRANSIENT ROOMING-HOUSE in business district, up to $2000. Will pay $750 down. MR. JONES, 623 Chamber of Commerce.

WANTED— Rooms.

WANTED — YOUNG MAN AND MOTHER desire three or four rooms, furnished for housekeeping, with bath. Must be well furnished. A4526. Address N, box 144, TIMES OFFICE.

WANTED— Rooms and Board.

WANTED—YOUNG MAN DESIRES BEDroom and den, unfurnished, in private home, in Westlake district. I have fine Stickley furniture, would just as soon furnish living-room instead of den; all members of household to use same; breakfast and evening dinner desired. State particulars fully. Address C, box 290, TIMES BRANCH OFFICE.

WANTED — BY YOUNG MAN, IN EXCELlent health, room, sleeping porch, breakfast and dinner, in private home. Must have all modern appointments. Auto space; preferance Westlake district. All correspondence strictly confidential. Address N, box 98, TIMES OFFICE.

WANTED—IN THE HIGH GROUND OF L. A., or near suburbs, board and a sunny room furnished or unfurnished, on lower floor, with flue or grate, accessible to porch; a cinch. Phone 52399, or 748 HARTFORD AVE.

WANTED—BY YOUNG MAN, PLACE TO work for room and board in private family after school and Saturdays. PHONE 63401.

WANTED—BY MAN AND WIFE ON RANCH or private place. PHONE 12689, MAIN 1055.

WANTED—BY YOUNG LADY, PERMANENTly employed, a home with two meals a day; not over $25. References. Address N box 119. TIMES OFFICE.

WANTED—HOME BY TWO YOUNG MEN, permanently employed, two meals, heat, light, bath, single beds; give prices. Address N, box 120. TIMES OFFICE.

WANTED—BOARD AND ROOM BY YOUNG man in exchange for services before and after school hours. MAIN 6342. F8310.

WANTED— To Rent.

WANTED—JANUARY 1, A THOROUGHLY modern 7 or 8-room furnished bungalow or Swiss chalet; with phone, furnace and garage; family of four; two children, 5 and 6 years old, and maid; best care guaranteed; references. Permanent tenant if conditions satisfactory; not over $75. Give full particulars. Address M, box 26, TIMES OFFICE. Phone 71065 between 10 and 11 a.m.

WANTED—6-ROOM MODERN BUNGALOW 2 bedrooms, 3 preferred, or 2-story house, completely furnished, furnace, high ground; 6 months' lease; no children. See immediately; KATE BASSETT, 722 Story Bldg. 64828. Main 1121.

WANTED—TO RENT UNFURNISHED 3 OR 4-room upper flat, not to exceed $30 per month, situated between Figueroa, Vermont, 6th and Pico sts. Must be modern and complete in every particular. Telephone 54940, before 11 a.m. and after 6 p.m. Possession wanted January 1.

WANTED — TO RENT OUTSIDE OFFICE, on Broadway, prefer Story Bldg. PHONE 11926.

WANTED — TO RENT IN WEST OR southwest; between Temple and Jefferson st., 6 or 7-room unfurnished bungalow; must be comparatively new, with garage, and furnace; give full particulars in letter. C. McCLEARY, 1267 W. 36TH ST.

WANTED—TO RENT SMALL HOUSE IN vicinity of Jefferson and Main for colored family.
H. R. COWAN CO.,
F6270. Bdwy. 3658. 902 Trust & Savings Bldg.

WANTED—WILL TAKE CARE AND PAY taxes on small place with house of one or two rooms, in city limits. Address C, box 287, TIMES BRANCH OFFICE.

WANTED—TO RENT; HAVE CLIENT FOR nicely furnished bungalow or 2-story residence; 3 bedrooms; Wilshire or W. Adams way, $60 to $75. F5359. B. F. GARNETT, 423 Grosse Bldg.

WANTED—LARGE, AIRY, WELL HEATED bedroom, for two ladies, with or without board, or with light housekeeping conveniences; southwest. State price; must be reasonable. Address N, box 53, TIMES OFFICE.

WANTED—FOR 3 ADULTS WANT 3 BEDrooms, besides kitchen, etc. Want in Westlake or West Adams district. Can give best references. Address N, box 90, TIMES OFFICE.

WANTED—TO RENT, SPACE FOR DEMonstrating a new invention; must be on Main, Spring or Broadway, in business, in center, ground floor, good view from street; reasonable. PHONE HOME 29617.

WANTED—COUPLE WANT 4 OR 5-ROOM unfurnished modern house, on west side; not too far out; permanent. Address N, box 63, TIMES OFFICE.

WANTED — FURNISHED BUNGALOW OR house of 3 or 4 rooms, bath and screen porch, in good neighborhood, for about $30. Address N, box 13, TIMES OFFICE.

WANTED—DESK OR SPACE IN FURNISHed office. Broadway building preferred. Address N, box 79. TIMES OFFICE.

WANTED— To Purchase, Real Estate.

WANTED—TO PURCHASE REAL ESTATE; will pay spot cash for a first-class orange grove of about 10 to 15 acres or will buy good alfalfa ranch, well located; have money waiting. Owners call and see me. W. B. BAYLESS REALTY CO., 411 Central Bldg.

WANTED—TO PURCHASE
I advertise and sell bargains. See my ads. List what you have for sale or exchange.
A1569. E. M. GIFFEN, Main 3110.
208 Story Bldg. Member L.A.R.B.

WANTED—TO PURCHASE FOR CASH.
1. Lots in Southwest for building.
2. Land in City of Los Angeles for subdivision.
MATTHEWS & MATTHEWS,
329 Douglas Bldg., corner Third and Spring.

WANTED—TO PURCHASE; THE VERY best home within one block of city car line, that $1200 cash or less will buy. Give full particulars. W. J. BRYANT, 316 Fay Bldg.

WANTED—TO PURCHASE.
I specialize in Wilshire district. List what you have for sale or exchange.
A1569. E. M. GIFFEN, Main 3110.
208 Story Bldg. Member L.A.R.B.

WANTED—$10,000 HOLLYWOOD HOUSE AND cash for acreage, Tulare county, or near Ashland, Or.
$5800 mortgage and cash for acreage, Kern or Tulare county.
F. N. BURLEIGH, 406 Mason Bldg.

WANTED—TO PURCHASE ACREAGE NEAR 5-cent car fare, southwest, Vernon ave., west of Main st., preferred; state amount of acreage, location, price and terms. Owners only. Address ZZ, box 66, TIMES OFFICE.

WANTED—TO PURCHASE FOR CASH.
1. Lots in Southwest for building.
2. Land for subdivision.
MATTHEWS & MATTHEWS,
329 Douglas Bldg., corner Third and Spring.

WANTED—TO PURCHASE.
Apartment house to $75,000. Have good city property, cash and assume. We mean business.
A1569. E. M. GIFFEN, Main 3110.
208 Story Bldg. Member L.A.R.B.

WANTED — LOT, ALONG THE LONG Beach car, or in Watts, that $125 to $500 will buy; owners only. Address N, box 65, TIMES OFFICE.

WANTED — FOR OCCUPANCY, FIRST OF year, six to eight-room modern house or bungalow, in good residential portion of southwest; owners preferred. Address M, box 71, TIMES OFFICE.

WANTED—CITY LOT, $400 TO $750; MUST BE bargain. Phone KENYON, 41780.

WANTED— To Purchase, Real Estate.

ADVERTISERS IN THE MIDWINTER issue of The Times will secure advantage of a largely increased circulation, due to the demand for the MIDWINTER NUMBER. News sheets of January 1, 1912, will accompany the MIDWINTER NUMBER to all subscribers, and many thousands of copies will be mailed by patrons throughout the country. "Liners" taken at regular rate of one cent per word. Copy received to December 31, 1911.

WANTED—TO PURCHASE.
Wanted—Good orange, lemon and walnut grove; also alfalfa and general ranches, for good city property.
Owners will pay cash difference.
See Mr. Cain.
THE LAWRENCE B. BURCK CO.,
142 South Spring st.
Main 6661. 10684.

WANTED — OWNERS WHO REALLY want to sell or exchange to list with us. Nothing too large or too small. We can handle anything.
CUNNINGHAM REALTY COMPANY, Inc.,
60193. 714-16 Central Bldg. Bdwy. 1982.

WANTED—TO PURCHASE.
Want A1 orange grove in good location to $80,000. Have very swell home completely furnished, $35,000, clear. Balance cash and assume. Might consider apartment house to same value.
A1569. E. M. GIFFEN, Main 3110.
208 Story Bldg. Member L.A.R.B.

WANTED—TO PURCHASE.
Wanted—Good city, suburban and beach properties in exchange for ranches and cash.
See Mr. Cain.
THE LAWRENCE B. BURCK CO.,
142 S. Spring st.
Main 6661. 10685.

WANTED — FIVE ACRES OF GOOD LAND with water, unimproved, within half a mile of the Pacific Electric and close enough to the city to make it possible to come into work daily. Must be willing to sell on long time terms. San Gabriel Valley preferred. Client waiting. SOUTHERN CALIFORNIA HOMES COMPANY, 138 S. Broadway.

WANTED—TO PURCHASE.
Want best bargain in lot, between 4th and Wilshire, east of Western ave. Must have 75-foot frontage.
A1569. E. M. GIFFEN, Main 3110.
208 Story Bldg. Member L.A.R.B.

WANTED — TO PURCHASE 6-ROOM BUNgalow, Highland Park or South Pasadena section; will give 80 acres land in Riverside county, with $1800 clear and assume. Address 203 NORTH CHICAGO STREET. Phone Boyle 640.

WANTED—TO PURCHASE.
OWNERS ONLY.
Want property on Main street, between 4th and 8th sts., to $300,000. Have $90,000 clear city property and cash. We mean business.
A1569. E. M. GIFFEN, Main 3110.
208 Story Bldg. Member L.A.R.B.

WANTED—SMALL HOUSE FOR COLORED family, either buy or exchange good local property for same; must be on Main, Maple or San Pedro streets car line, either way. H. R. COWAN CO., 902 Trust & Savings Bldg. F6270; Broadway 3658.

WANTED — SIX-ROOM BUNGALOW, IMmediately, between 40th and 60th st., west of Main; will consider place to $3000; with $250 cash payment. DURLEY, F1059; Broadway 3256.

WANTED—GOOD INCOME PROPERTY, $6000 to $9000; will give clear corner, Long Beach lot and cash. MRS. HOOVER, Room 204, 313 W. Third.

WANTED—WE HAVE INQUIRIES DAILY for 5 and 6-room bungalows. If you want prompt action list with us. PORTER KEEFE CO., 630 S. Spring. See Mr. Porter. F3038, Broadway 5150.

WANTED—A GOOD CLEAR FULL-SIZED lot, in restricted district of west or southwest; no agents. Address M, box 72, TIMES OFFICE.

WANTED — FROM OWNER, THE BEST small modern bungalow in Wilshire district that $5000 to $6000 will buy. Address M, box 73, TIMES OFFICE.

WANTED— To Purchase, Miscellaneous.

ADVERTISERS IN THE MIDWINTER issue of The Times will secure advantage of a largely increased circulation, due to the demand for the MIDWINTER NUMBER. News sheets of January 1, 1912, will accompany the MIDWINTER NUMBER to all subscribers, and many thousands of copies will be mailed by patrons throughout the country. "Liners" taken at regular rate of one cent per word. Copy received to December 31, 1911.

WANTED — LADIES' AND MEN'S CLOTHing, evening wear, full dress, Tuxedos, trunks. Deal with a reliable house which pays highest prices. 513 W. 7TH ST. Main 3597, F5936.

WANTED — DIAMONDS, OLD GOLD, SILverware, antique jewelry, broken jewelry, curios; pay highest cash price; no red tape. S. S. SCHEPPS CO., 761 S. Broadway.

WANTED — TOP PRICES PAID FOR LADIES' AND MEN'S GOOD USED CLOTHING, EVENING DRESSES BOUGHT. 806 S. SPRING. MAIN 4024; F2890.

WANTED — DIAMONDS, OLD GOLD, ANtiques bought for cash. H. B. CROUCH CO., 217 W. Sixth st.

WANTED — REVOLVERS, RIFLES AND shotguns of all kinds. COLLATERAL LOAN CO., 402 S. Main.

WANTED—TO BUY HAND BROOM MAKING outfit; state price. Address M, box 352, TIMES OFFICE.

WANTED — DIAMONDS, JEWELRY, ETC. Pay highest cash prices. REID, 402 Grant Bldg. Phone 11926.

WANTED — LADIES', GENT'S, SECONDhand clothing; highest price. "ROSE," 416 Centennial. Main 5368.

WANTED—GENTS' SECOND HAND CLOTHING, SHOES AND TOOLS. BEST PRICES PAID. F4971. 106 EAST FIRST.

WANTED—TO BUY, HAND BROOM MAKing outfit; state price. Address M, box 387, TIMES OFFICE.

WANTED—FURNITURE AND HOUSEHOLD goods. L. A. AUCTION & COMMISSION CO., 401-3 N. Main st. Broadway 1667; F1719.

WANTED — MEN'S CAST-OFF CLOTHING. Highest prices paid. Phones MAIN 5745; A5731.

WANTED — CASH PAID FOR FEATHER beds. 3427 S. MAIN. Phone South 6344, 24913.

WANTED — HIGHEST PRICE PAID FOR 2nd-hand clothing, etc. 716 E. 5TH. M.3739.

WANTED — CASH PAID FOR FEATHERbeds. 758 SAN PEDRO ST. Main 1106.

WANTED— Miscellaneous.

ADVERTISERS IN THE MIDWINTER issue of The Times will secure advantage of a largely increased circulation, due to the demand for the MIDWINTER NUMBER. News sheets of January 1, 1912, will accompany the MIDWINTER NUMBER to all subscribers, and many thousands of copies will be mailed by patrons throughout the country. "Liners" taken at regular rate of one cent per word. Copy received to December 31, 1911.

WANTED—
Petrolithic Gang Road Rooters, Petrolithic Disc Harrows and Petrolithic Lamb Foot Tampers; name best spot cash price.
W. D. DEEBLE,
L. A. Investment Co.,
335 South Hill st.
60127. Main 2348.

WANTED—YOU TO KNOW THAT NINEty-three recipes for jams, marmalades and pickles are in The Times New Cook Book. Now on sale. Price 25c, postage 5c extra.

WANTED—YOU TO KNOW THAT TWO thousand recipes contributed by some of the best cooks in California are contained in The Times New Cook Book. Now on sale. Price 25c, postage 5c extra.

WANTED—ENGLISH LADY AND GENTLEman, expert horse people, will act as escort riding and driving; particular attention paid to elderly people and children; best of references; can furnish reliable, stylish riding and driving outfits; lessons given. Horses and ponies for hire by the month. R. J. STEPHENSON, Hotel Green, Pasadena.

WANTED — FOR CASH, OLD FASHIONED jewelry, silverware, laces, any kind of old gold and silver; also postal stamp collections. 6[illegible]4 W. 6TH, near Grand ave., open Sundays.

WANTED— Furniture.

WANTED—MUST HAVE 50 ROOMS FURniture this week; will buy single pieces or lot; will pay cash any price. SUGARMAN'S 514 Court st. Phones F4810. Main 3114.

WANTED—FURNITURE IN ANY AMOUNT for spot cash. Will answer all calls immediately; prepared to pay cash and take possession. BROADWAY 1667 and F1719.

WANTED—TO PURCHASE AT ONCE, THE entire furniture of a private residence. Want good goods. Am no dealer. WILSHIRE 971, F5702.

WANTED— Furniture.

WANTED—WE PAY THE VERY HIGHEST cash price for all kinds of furniture, household goods merchandise, etc.; any quantity; we also sell on commission and advance cash on consignments. A trial will convince you, and we are always at your service; we have the largest, best equipped and oldest auction house in the State. REED & HAMMOND, auctioneers, 747-749 S. Spring st. Tel. Broadway 2800, Home F3545.

WANTED — WE BUY FURNITURE, HOUSE and office furniture, merchandise, carpets, stoves, ice boxes, odd pieces or complete outfits. Prompt attention to Los Angeles or suburban calls. Also buy electric fans, guns, sporting goods, light machinery, etc. We want good FURNITURE and have the SPOTLESS CASH. L. C. SKEELS, 911 S. Main. F7012; Main 3042.

WANTED — WE PAY MORE CASH FOR furniture, household goods, merchandise, etc., than any firm in the city, any quantity. Also sell on commission. Cash advanced on consignments. Largest and oldest established auction house in California. RHOADES & RHOADES Auctioneers, 830-832 S. Main st. Phones F1259, Main 1259.

WANTED—IF YOU WANT TO DISPOSE OF ANYTHING at the BEST PRICE OBTAINABLE, communicate with us. We hold sales anywhere—and positively "get action." We have the experience and know how—and will give you a square deal. Ring up BRENT'S AUCTION AND COMMISSION, 718 S. Main st. Telephone Main 2826, Home F4545.

WANTED — WE PAY MORE CASH FOR furniture, household goods, merchandise, etc., than any firm in the city; any quantity. Also sell on commission. Cash advanced on consignments. Largest and oldest established auction house in California. RHOADES & RHOADES, Auctioneers, 830-832 S. Main st. Phones F1259, Main 1259.

WANTED — TO PURCHASE THE FURNIture of a private residence for cash in the high-grade, with or without the property, in South Pasadena or Los Angeles; let me know as soon as you can; from 8 to 12 rooms. I am no dealer; wanted from owners direct. Dealers need not apply. Address K, box 87, TIMES OFFICE.

WANTED—IF YOU WANT TO DISPOSE OF ANYTHING at the BEST PRICE OBTAINABLE, communicate with us. We hold sales anywhere—and positively "get action." We have the experience and know how—and will give you a square deal. Ring up BRENT'S AUCTION AND COMMISSION, 718 S. Main st. Telephone Main 2826, Home F4545.

WANTED — HIGHEST PRICE PAID FOR SECOND-HAND FURNITURE, CARPETS OR STOVES; ONE PIECE OR HOUSE FULL.
PHONE 24692; WEST 6136.

WANTED—WANT FURNITURE AND CARpets, any quantity. Will pay a fair cash price for nice furniture. Call residence, 1721 MAPLE AVENUE. South 285 or 22430.

WANTED—WILL BUY FOR SPOT CASH mahogany roll top desk, library table and chairs. Address N, box 33, TIMES OFFICE.

WANTED—FURNITURE IN ANY AMOUNT for spot cash. Will answer all calls immediately; prepared to pay cash and take possession. BROADWAY 1667 and F1719.

WANTED—WE WILL PAY YOU HIGHEST cash price for your furniture. MAIN 1139.

WANTED — WE PAY CASH ON THE SPOT for all kinds of furniture. Phone 65497, Broadway 4783. CALIFORNIA AUCTION CO. 822-24 S. Main st.

TO LET— Furnished Rooms.

TO LET—ROOMS.
NEW HOTEL IN LOS ANGELES.
HOTEL SHERMAN—Main entrance, 314 W. Fourth st., near Broadway.
ATTRACTIONS—An exceptionally light, new and modern house of 150 rooms, unsurpassed in furnishings, beddings, cleanliness and service. Steam heat, hot water and free telephone in all rooms.
POPULAR PRICES—$5, $6 and $7 a week, $1 day. Parlor suites and bath suites at attractive rates.
A Select Permanent and Traveling Patronage.

TO LET—WILLIAMS HOTEL AND APARTMENT HOUSE INFORMATION BUREAU. Furnished houses a specialty. Let us locate you. We save you time and money. 218 HENNE BLDG., corner 3rd and Spring sts. Phones Main 3705; Home A3861. Entrance on Third st.

TO LET—LARGE, SUNNY FRONT ROOM with or without housekeeping, gas heat and bath, in heart of city, two young men or man and wife preferred. Call mornings, before 9:30. 512 W. SECOND.

TO LET—DESIRABLE TENANT FOR TEN acres land, suitable for chickens and vegetables. Address C, box 289, TIMES BRANCH OFFICE.

TO LET—OR LEASE, PROPERTY AT 790 E. 16th st., by owner; will remodel or build to suit. Industrial district. SOUTH 3996.

TO LET—FOUR FURNISHED HOUSEKEEPing rooms; rent $15. 1007 NORMANDIE AVE.

TO LET—LARGE, CLEAN, COMFORTABLE room, heat, phone, gas, electricity, hot and cold water; no rooming-house. 1146 SOUTH FLOWER.

TO LET—THREE PLEASANT NEWLY FURnished front rooms, $2, $2.50, $3 per week, single or en suite; bath, phone, close in, sunny. 1426½ S. LOS ANGELES ST.

TO LET—HOUSEKEEPING ROOMS, MODern, $2 and $2.50 per week. 137 N. HOPE. Phone Main 4542.

TO LET — SUNNY FURNISHED ROOMS with or without housekeeping. THE CAMERON, 1302 S. Figueroa. Main 5665.

TO LET—WESTLAKE, BEAUTIFUL, NEW, just opened, 484 LAKE ST. First-class rooming and apartment house; board if desired, steam heat; private bath, near park. Get choice. Phone HOME 55250.

TO LET—TWO ROOMS FOR LIGHT HOUSEkeeping; in private family; gas, electricity, bath and phone. Suitable for 2 people. 1315 S. FIGUEROA.

WANTED — TWO YOUNG MEN TO COMplete party of six going to Ocean Park and renting furnished cottage; live at beach and work here. Little expense and nice crowd. Address N, box 30, TIMES OFFICE.

TO LET — FURNISHED ROOMS AT 678 Lucas ave.; two rooms newly furnished; walking distance; gentlemen only. PHONE 52919.

TO LET — A LARGE FURNISHED ROOM with or without housekeeping, bath and gas, $1.75 a week. 1163 W. 29TH ST.

TO LET — NEWLY FURNISHED SUITES of one and two rooms, with kitchenette; also single rooms; phone, bath and walking distance. 1243 S. HOPE ST.

TO LET—HADDON HALL HOTEL,
330½ S. SPRING.
Extra large rooms, 50c, 75c, $1 per day; $2 to $4 per week. Stationery and baths free.

TO LET—HOTEL BURKE, 718 W. THIRD. Just opened, steam heat, hot and cold running water, private bath, rates $3 per week and up.

TO LET—502 S. MAIN, HOTEL RANFTON. SUNNY OUTSIDE ROOMS, DAY, WEEK OR MONTH, $3 WEEK UP. BDWAY. 9831.

TO LET — $2 WEEK EACH, FURNISHED housekeeping rooms, bath. Adults. 548 EAST PICO.

TO LET—REX HOTEL, 316 S. BROADWAY, rooms, $3 to $[illegible] per week, with baths, heat and hot water; central.

TO LET—238 SO. FLOWER ST.; LARGE, pleasant front room, also small room; all conveniences; close in; rates reasonable.

TO LET—2-ROOM SUITE, NICELY FURNISHed, with or without board, gentleman preferred. 1412½ W. PICO.

TO LET—2 LARGE FURNISHED HOUSEkeeping rooms, with private bath; entrance and yard. 1622 ESSEX ST. South 6168.

TO LET — TO LADY EMPLOYED LARGE sunny room, private home, close-in; fine location. PHONE 54551.

TO LET — SINGLE ROOMS, FURNISHED. NOLEN APARTMENTS, 512 W. First st.

TO LET — SUNNY FRONT ROOM, WALKing distance. 54402. 829 W. NINTH ST.

TO LET — 1 FRONT ROOM IN PRIVATE family, walking distance. PHONE 54774.

TO LET—NICELY FURNISHED ROOM IN private family. 449 E. 31ST ST.

TO LET— Unfurnished Rooms.

TO LET — UNFURNISHED ROOM WITH kitchen, $10; steam heat. 1243 W. SIXTH ST.

TO LET— Flats.

TO LET—SUNNY UNFURNISHED FLAT, never occupied. Disappearing bed, private bath, clothes closets, etc. Adults only. Rent $12.50. 1515 E. 22ND ST. Hooper car.

TO LET — ATTRACTIVE LOWER CORNER cottage flat, 6 rooms and reception hall; hardwood floors; choice location. Inquire 1402 S. BURLINGTON.

TO LET—A 3-ROOM FLAT, CONVENIENT, hardwood floors. 1336 CALUMET AVE. Main 2561. Take Angeleno Heights car.

TO LET — BRAND NEW 3-ROOM UPPER flat, modern, gas stove, linoleum in bath and kitchen, disappearing bed; close-in. 1225½ WEST 12TH.

TO LET — UNFURNISHED UPPER COTtage flat, 5 rooms, hardwood floors and all modern conveniences, on high grounds; adults only. 1128 DEWEY AVE. Pico Heights car.

TO LET — ELEGANT, MODERN, SUNNY, upper 6-room cottage flat; adults. 1434 BOND. Pico car, close in.

TO LET — HANDSOME MODERN FLAT, oak floors, near Figueroa and Pico; rent very low. Inquire by phone, MAIN 1295.

TO LET — UP-TO-DATE UPPER COTTAGE flat, 6 large, sunny rooms, like new. 1000 W. 22D.

TO LET — NEW 3-ROOM FLATS, STRICTly modern; adults only. Phone South 4340. Key at 632 EAST 49TH.

TO LET— Flats.

TO LET—1 BRAND NEW FLAT OF FOUR ROOMS, LOCATED 42ND AND GRAND AVE. HAVE EVERY KNOWN BUILT-IN CONVENIENCE, INCLUDING ELECTRIC OVEN. NOTHING LIKE IT IN CITY; ONLY $18; ALSO 3 ROOMS, ALL BUILT-IN FEATURES, FOR $15. See
F. H. REDPATH CO., OWNERS,
SO. 297. 4308 MONETA AVE. 28339.

TO LET — NEW BUNGALOW FLAT EAST and south front, corner; 4 rooms, bath, large closets, disappearing beds, buffet, cabinet kitchen, everything modern. 39th and Denker ave. University and 39th street car. WEST 3077.

TO LET—JANUARY 1, TO ADULTS, WESTlake district, walking distance, modern 5-room flat, hardwood floors all through, all built-in effects, every convenience. 1623 SHATTO ST.

TO LET — UPPER MODERN 3-ROOM FLAT, 1414½ West 18th street, first door west of Hoover; wall beds, bath, toilet, laundry and fireplace, only $18 per month, water paid. PHONE 24259.

TO LET — UNFURNISHED 5-ROOM UPPER flat, also 4-room bungalow, new, modern. MAIN 2324.

TO LET— Furnished Flats.

TO LET—ELEGANT FURNISHED SEVENroom upper bungalow flat, hardwood floors, beamed ceilings, four white enameled bedrooms, shower bath, two toilets, furnished in mahogany, and leather. Call mornings. 318 W. 17TH ST. Phone 23884.

TO LET—PART OF MY NEWLY FURNISHED flat for the winter, accommodations for 2 adults, all modern conveniences and beautiful location. 130½ E. ADAMS ST.

TO LET—PART OF MY NEWLY FURNISHed flat, with piano, 4 rooms, accommodations for 2 adults for the winter; all modern conveniences and beautiful location. 130½ E. ADAMS ST.

TO LET—CLOSE IN, CLEAN, COZILY FURnished sunny upper cottage flat; 4 rooms and bath; every convenience, reasonable; adults. 2129½ S. LOS ANGELES ST.

TO LET—FURNISHED FLATS; CLOSE IN; ONLY $18; 4 ROOMS; WATER PAID.
F. H. REDPATH CO., OWNERS,
SO. 297. 4308 MONETA AVE. 28339.

TO LET—A CONVENIENT, ATTRACTIVEly furnished 5-room flat; also garage and sleeping porch; walking distance; Crown Hill car to Bixel st. 1323 WEST 4TH ST.

TO LET—5-ROOM LOWER COTTAGE FLAT, rent $21, water paid. 1636½ MAPLE AVE. Phone South 3790.

TO LET—UPPER 5-ROOM FLAT ON CORner, all outside rooms, lots of air; sunny, nice neighborhood. Terms to right couple. PHONE 51276.

TO LET — 4-ROOM FURNISHED FLAT, southeast exposure. 735 FRANCISCO ST.

TO LET—FOUR-ROOM FURNISHED FLAT, near Westlake Park. Call 2822 W. EIGHTH ST.

TO LET—NO. 516 E. 16TH ST., FURNISHED 5-room flat, modern.

TO LET— Apartments, Furnished.

TO LET—
ALEXANDRIA APARTMENTS.
1953 Estrella ave.
Just opened, brick building, arranged in two and three-room apartments, steam heat, private phones, music, card and ballroom, roof garden; every comfort and refinement. University car stops at door. One block from Chester Place. PHONE 22738.

TO LET—
HERMAN APARTMENTS.
326 S. FLOWER ST.
Just completed; 2 and 3-room suites, outside kitchens, steam heat, hot, cold water and private phones each apartment.

TO LET—$12, $16, $18 MONTHLY; LARGE airy, 2 and 3-room furnished apartments, spotlessly clean; immense grounds; paved street. GENEVA, HELVETIA, RAMONA APARTMENTS, 204, 212 and 218 N. Fremont ave. "First and Sixth st. loop car."

TO LET—$14, $18 MONTHLY, ELEGANTLY furnished one-room apartments, with cabinet kitchen, music room, roof garden, high class in every particular. MARENGO APARTMENTS, 944 Francisco st. West Ninth st. car.

TO LET—
THE CRAIG.
403 S. FREMONT AVE.
Two and three-room furnished suites.
New house, all modern.
Steam heat, walkin. distance.

TO LET — ST. GERVASE APTS., 1248 ELden ave. All conveniences; exclusive and high-class. Has one 2-room apartment for rent. Plenty of sunshine, elegantly furnished. Take Pico car.

TO LET — RAINBOW APTS., 317 NORTH Figueroa. New building, newly furnished. Outside, sunny 2 and 3-room apartments, $16.50 up. Large sun parlor. A4024, BDWY. 5629.

TO LET—
ST. PAUL APARTMENTS, 811 S. Union.
WESTLAKE DISTRICT. First-class, modern apartments, refurnished and under new management; private 'phone and bath; steam heat; rates reasonable. Both 'phones.

TO LET — $14, $16, $18, $20, $22 AND $25 monthly; elegantly furnished housekeeping apartments; spotlessly clean, especially ventilated; large grounds; large, airy rooms; always sunny. See MR. SAYLES, 1017 West First st., near Fremont ave.

TO LET—PARK APARTMENTS.
Richly furnished, private bath, 'phone, steam heat, extensive private grounds.
One 2-room suite, very sunny, $50.
One 3-room suite, sunny, $45.
721 GOLDEN AVE., near W. Seventh st.

TO LET—ST. NICHOLAS APARTMENTS, 762 HARTFORD AVE., NEAR EIGHTH st. New, just opened, first-class in every particular, plenty steam heat and hot water, perfect service, easy walking distance. Rates reasonable.

TO LET — BEAUTIFULLY FURNISHED apartments, 2 rooms, kitchen and private bath, by day or week, everything furnished, with hotel service. Call and get rates. Downtown, no car fare. NEW HOTEL BROADWAY, 207 North Broadway.

TO LET — $17 MONTHLY, 3-ROOM, COMpletely furnished apartments, private bath, spotlessly clean, unique, cosy; walking distance. SEATTLE APARTMENTS, 812 W. Fourth st.

TO LET—MAYBELLE APARTMENTS.
Elegantly furnished apartments, bungalow style; steam heat, hot water, direct 'phone, tiled baths; free garage; close in; walking distance. 1225 W. FIFTH, between Boylston and Bixel.

TO LET—THE OWEN APARTMENTS, ORange and Valencia sts. Two and 3 rooms beautifully furnished; ballroom, billiards and pool, elevator; modern conveniences; service unsurpassed. PHONE WILSHIRE 2049.

TO LET—
EDGERLY APARTMENTS,
1029 S. Hope.
A good place to live.
Rates reasonable.
F3614. Main 1183.

TO LET—THE HALE APARTMENTS,
1414 WEST 10TH ST.
Neatly furnished two and three-roomed apartments, steam heat and private bath. 52596, WILSHIRE 104.

TO LET—MANUAL ARTS APARTMENTS, 42nd and Vermont. Nicely furnished 3-room apartments with private bath, $30 and $32.50 per month. PHONE 26298.

TO LET—
PONCE-DE-LEON APARTMENTS.
New house, strictly high-class; all outside rooms, steam heat; exclusive Westlake district. Phone 54476, Wilshire 514. 1136 SOUTH ALVARADO.

TO LET — GARBER APARTMENTS, 1131 East Washington; new building, newly furnished: 2 and 3-room suites, private baths, both phones; two car lines.

TO LET—RICHARDS APARTMENTS—
1027 VALENCIA ST.
Nicest of everything for the nicest people. Single and double apartments; large kitchens; running hot water; private baths; steam heat. 'Phone 54909.

TO LET — RICHLY FURNISHED SUNNY apartments, 10 minutes' walk from Broadway; $17 to $35 monthly. ROOSEVELT APARTMENTS, 334 S. Figueroa st.

TO LET—GOLDEN APARTMENTS, 1130 W. Seventh st. Finest of all apartment hotels. Garage, elevator, magnificent grounds. Phone 60749, BROADWAY 3004.

TO LET—THE MONTEITH APARTMENTS.
Just completed, 425 S. Fremont ave.
Strictly modern, 1, 2 and 3-room apartments. Rates $21 up. Elevator service. Bdwy. 5729.

TO LET—PITTSBURGH APARTMENTS.
$11 monthly, cosy 2-room suites, completely furnished, housekeeping; absolutely modern; spotlessly clean. 836 CROCKER ST.

TO LET—TOWNSEND APARTMENTS, NEW annex; modern; rates reasonable. 326 N. OLIVE ST.

TO LET — $12 MONTHLY, 2-ROOM ELEgantly furnished apartment; sunny, beautiful view. ST. LOUIS APARTMENTS, 1141 W. First st.

TO LET—LA PRINCESSA, 2 AND 3-ROOM suites: new elegant; ½ block Westlake Park. 717 LAKE ST. 51282; Wilshire 1600.

TO LET — ANNABELL APARTMENTS, 515 East 15th st., new building, private baths, furnace heat, hot water. Maple ave. car.

TO LET—ST. LILIA APARTMENTS, OPPOsite High School, 580 N. HILL, 2 and 3-room suites, $12 month and up.

TO LET—THE OLIVER, 730 BEACON ST. Westlake district, tastefully furnished front apartment, two large rooms, kitchen and private bath; fine location.

TO LET—ATTRACTIVE MODERN APARTments, also large single room, 3 minutes from shopping district. ALLISON APARTMENTS. 131 S. Grand.

TO LET — BONNIE BRAE, 2 AND 3-ROOM apartments, $32 to $65. Westlake district. Any 7th st. car. 651 BONNIE BRAE.

TO LET— Apartments, Furnished.

TO LET—100 MODERN HOUSEKEEPING apartments, furnished complete. Sunniest in the city; especially ventilated; homelike, convenient arrangements, large grounds, flowers, birds. WE CAN LOCATE you where YOU WILL BE SUITED. $10 to $75 monthly.
$14—1028 W. 1st st., for couples......DENVER
$18—1117 W. 1st st., 2 double beds....GOLETA
$12—1133 W. 1st, fine view ....MICHIGAN
$17—1137 W. 1st., splendid rooms......LUCERNE
$12—1141 W. 1st st., beautiful view. ST. LOUIS
$14—204 N. Fremont, large grounds...GENEVA
$18—212 N. Fremont, 3 rooms.........HELVETIA
$14—218 N. Fremont, 2 double beds...RAMONA
$16—222 N. Fremont, 2 double beds..GAVIOTA
$12—911 Diamond, very neat ....PORTLAND
$14—322 S. Figueroa, very close in ....TAFT
$16—324 S. Figueroa ....ROOSEVELT
$12—120 N. Beaudry, veranda ....CHICAGO
$11—1020 Colton st., large rooms—FLORENCE
$12—1002 E. Ninth, very fine ....BOSTON
$11—1015 E. 9th, very desirable.....NEW YORK
$11—838 Crocker st., for couple—PITTSBURGH
$14—712 Ceres ave. ....ALHAMBRA
$22—1120 Mignonette st. ....OAKLAND
$20—944 Francisco, just opened ....MARENGO
$40—1122 W. Seventh st. ....PARK
$50—1130 W. Seventh, steam heat—GOLDEN
Owned and operated by T. WIESENDANGER, 408 W. Sixth st. A2043. Main 2043. Branch, 1017 W. First st.

TO LET—FOR LEASE.

NOTICE.

TO LEASE

For a Term of Years.

A beautiful court of 32 bungalows, just finished, and every one now rented and two-thirds of them by the year, at a rental of about $1100 per month. Can be leased as a whole for a term of years to a responsible party. These bungalows are far superior to apartments.
For further information see
WILLIAM A. GOSS,
Agent for the Owner,
441 Douglas Bldg.
A2472. Main 2472.

TO LET—
THE VILLARD APARTMENTS.
Cor. 28th and Olive.
To enjoy your stay in California you must be pleasantly located and comfortable. We give plenty of steam heat and are just opening our apartments, which are large, sunny and equipped with beautiful furniture, private phones, baths, dressing rooms, lobbies, porches and sun parlor. Everything new. Each apartment a complete home and right in exclusive West Adams section. Reasonable prices. All baggage moved free. Grand ave. car. SOUTH 6301.

TO LET—
HEATHER APARTMENTS,
666 South Bonnie Brae.
Twentieth Century Apartment now open. Handsomely furnished, gas light, water, heat, phone, in every suite; in fact, everything to make life worth living; 2 single and 2 double suites vacant; must be seen to be appreciated. Take W. Seventh st. car to Bonnie Brae st.

TO LET—BARD APTS., ENTIRELY NEW and luxuriously furnished in the most exclusive and fashionable West Adams residential district; embodying all modern improvements; built-in bookcases, desk and buffets, sleeping porches, steam heat, hot and cold running water; overlooking beautiful lawns; take W. Adams car on Hill to W. Adams and Normandie.

TO LET—
MONROE APARTMENTS.
1225 W. SIXTH ST.
Just being completed; new in every way; 2 and 3-room suites; all outside kitchens; automatic elevator, steam heat, hot water, private phone, janitor service, best location in city. Choose your apartment before they are all gone.

TO LET—
ALEXANDRIA APARTMENTS.
1953 Estrella avenue.
Just opened, brick building, arranged in two and three-room apartments, steam heat, private 'phones, music, card and ballroom, roof garden; every comfort and refinement. University car stops at door. One block from Chester Place. PHONE 22738.

TO LET—
THE TEDFORD.
1717 West Tenth street.
Apartments That Are Different.
New, modern, complete, handsomely furnished, finely appointed dressing rooms, all sunny outside rooms, plenty steam heat and hot water; walking distance, or West Ninth car to Sunbury.

TO LET—
NEWELL APARTMENTS.
718 S. Alvarado street.
"A stone's throw from Westlake Park."
New, modern, complete, handsomely furnished, nice dressing closet in each apartment; plenty steam heat, hot water, phone, etc. Amusement and billiard hall.

TO LET—ALBEMARLE APARTMENTS, 230 Scarff, between 23d and Adams, overlooking beautiful St. James Park. No noise or dust. Elegantly appointed suites, $30 to $75 per month. One single apartment, $22.50. Steam heated throughout. Sun parlor, roof garden and amusement hall. University car to Scarff one-half block south. TEL. 23251.

TO LET—THE EDWARDS APARTMENTS, 1427 Griffith ave., new building, elegantly furnished three-room housekeeping apartments, private bath, only $30 per month (worth $50) white enameled bathrooms and kitchens, finest in America for price. Two vacancies, come today. PHONE 23192.

TO LET—BIXEL APARTMENTS, WHERE you receive more for your money than any other apartment in the city; all outside sunny rooms, private baths, buffet kitchen, private balconies, phones, steam heat, poolroom, roof garden, etc.; 10 minutes' walk from shopping district, or take First-Sixth st. loop car to 616 BIXEL ST.

TO LET—MAYBELLE APARTMENTS.
Elegantly furnished apartments, bungalow style; steam heat, hot water, direct phones, tiled baths, free garage; close in, walking distance. 1225 W. FIFTH, between Boylston and Bixel.

TO LET—
ST. PAUL APARTMENTS, 811 S. Union.
WESTLAKE DISTRICT. First-class, modern apartments, refurnished and under new management; private phone and bath; steam heat; terms reasonable. Both Phones.

TO LET — GOLDEN APARTMENTS, 1130 W. Seventh st. Finest of all apartment hotels. Very popular for its special amusement features; billiards, music room, gymnasium, roof garden, sun parlor, automatic elevator, richly furnished; everything new.

TO LET—FURNISHED AND UNFURNISHed 4-room apartment, in Royal Court, one block from Westlake Park; modern, built-in work, steam heat, janitor service; rent reasonable, for what is given; $37.50 to $55. 54955

TO LET—FAIRMOUNT APARTMENTS,
420 SOUTH BEAUDRY.
Just opened, walking distance, beautiful view, plenty of sun, handsomely furnished, strictly modern, private telephone with each apartment; rates very reasonable. MAIN 7702, A4968.

TO LET — ROSE OF SHARON APARTments, handsomely furnished, mission building; 2 rooms, private bath, linen furnished; all rooms sunny; $25. 240 S. BONNIE BRAE. Wilshire 1817.

TO LET — THE SAN MARINO APTS., $35 and $30 per month. Modern 2 and 3 rooms, fully furnished suites, including gas, heat, light, linens, water; all outside; new; easy car service. Take or transfer to West 9th st. car on Spring to Hoover st. Tel. 556016, Wilshire 2243. 2618 SAN MARINO ST.

TO LET — AT THE DORCHESTER, 675 Coronado st., 4-room front apartment in beautiful Westlake district.

TO LET—PORTLAND APARTMENTS.
$12 monthly; hair mattresses, sunniest, most up-to-date, new. Extensive private grounds; aviary. "LIVE RIGHT," one block from First and Figueroa sts. 911 DIAMOND ST.

TO LET — PIERMONT APTS., BEAUTIfully furnished sunny apartments, homelike and comfortable; half block from Grand ave. 23402. 215 WEST 28TH ST.

TO LET — HARVARD APARTMENTS, 3073 Pico st., just completed, 2 and 3-room suites, dressing room, kitchen. Steam heat, private bath and phone, high location. 72762, WEST 907.

TO LET—ONE HANDSOMELY FURNISHED suite of sunny rooms with or without garage, also sunny sleeping rooms. 1500 WEST ADAMS. Call between 2 and 5.

TO LET — $21 MONTHLY, 3-ROOM ELEgantly furnished apartments, private baths. 1017 WEST FIRST ST.

TO LET — PLEASANT, UP-TO-DATE NEW apartment, 1-room, buffet. 2635 W. PICO.

TO LET— Apartments Unfurnished.

TO LET — UPPER MODERN 3-ROOM FLAT, 1414½ West 18th street, first door west of Hoover; wall beds, bath, toilet, laundry and fireplace, only $18 per month, water paid. PHONE 24259.

TO LET— Rooms and Board.

TO LET—ROOM AND BOARD, HOME COMforts; furnace heat, piano, phone, good cooking and young company in a home for two people who will share a clean, pretty room; rates reasonable; near Ninth and Figueroa. 947 GEORGIA. Phone 53449.

TO LET—NEAR WESTLAKE PARK, BEAUtiful rooms, en suite or single, large sunroom, suitable for 2 gentlemen, steam heat, hot and cold water, excellent table. 810 BEACON ST. 54880.

TO LET—HOLLYWOOD, ROOM AND BOARD, large, sunny room, good home cooking, 2 business women preferred. PHONE 59093.

TO LET—LARGE, AIRY ROOM, BEST HOME cooking, home privileges, use of piano, Westlake. 1523 ORANGE. Wilshire 506, 52859.

TO LET— Rooms and Board.

TO LET—AT THORNYCROFT FARM.
REST RESORT, 20 minutes from Los Angeles, 700 feet elevation; fine canvas bungalows, in orange groves; raise all our own turkeys, chickens, squabs, rabbits, vegetables, fruit, Jersey milk and cream, tub and shower baths. Get off 9th st. station, Glendale. No tuberculosis. Phone Sunset GLENDALE 707, HOME 922. City offices, 324 West Sixth st. Main 4707. F3728.

TO LET—ROOMS AND BOARD, WILSHIRE Hotel, one large 2-room suite, private bath, second floor, south exposure, will accommodate 2 to 4 people; also 1 large single room, with private bath, same floor, south, steam heat, exceptionally fine table. MRS. M. B. WING, 671 Coronado st. Both phones.

TO LET—TO REFINED, WELL-BRED PEOPLE. High-class rooms and board in elegantly furnished home; excellent cooking; exclusive neighborhood; beautiful grounds; private baths, sleeping porches, garage; splendid car service; reasonable rates. 1944 S. FIGUEROA.

TO LET—WELL WARMED, LARGE EAST front room, in modern family residence, together with excellent board. Everything complete and good. Nothing lacking. Monthly rates; two persons, $70; one, $40. PHONE 54529.

TO LET—1 OR 2 CONGENIAL PEOPLE TO occupy large, sunny, nicely furnished front room and enjoy every comfort of a modern home in Westlake; good board; use of piano. PHONE 52999. 748 HARTFORD AVE.

TO LET — SUNNY ROOM WITH RUNNING water, all conveniences, walking distance, in fine Westlake home, furnace heat room and breakfast $15 per month. Phone WILSHIRE 280.

TO LET—1 OR 2 CONGENIAL PEOPLE TO occupy large, sunny, nicely furnished front room and enjoy every comfort of a modern home in Westlake; good board; use of piano. Phone 52999. 748 HARTFORD AVE.

TO LET — INVALIDS DESIRING REFINED private home (not a sanitarium,) where they will receive the care and attention of physician and nurse, can find same by applying to DR. JAS. BEARD, 501 Fay Bldg., Los Angeles.

TO LET—ROOMS AND BOARD, WITH BEST of care for convalescents or elderly people, by nurse in her own home. Home cooking. References. 23715.

TO LET—PICO HEIGHTS HOTEL.
Large comfortable rooms, steam heat, running water, first-class table board; fine location. Take Pico Heights car. 1316 S. VERMONT. West 4610, 55349.

TO LET—ONE LARGE ROOM, SOUTHERN, eastern and western exposure, suitable for 2 or 3; one smaller room, $25 per month; excellent table; 3 carlines. References exchanged. 1367 S. FLOWER.

TO LET — LOVELY ROOMS, GOOD HOME cooking, room and board, $18 per month. 1053 S. OLIVE.

TO LET — LARGE, SUNNY FRONT ROOM for 2; also nice single room; pleasant private home, modern conveniences; excellent table, garage, good close-in location. 745 WEST 17TH ST. 23436.

TO LET — ROOMS AND BOARD IN BEAUtiful southwest, rooms sunny and homelike; home cooking; references. 1800 SOUTH FLOWER ST. 23715.

TO LET—IN A MODERN PRIVATE HOME, handsomely furnished room with private bath and best of board. Furnace heat, close in. SOUTH 4776.

TO LET — NICELY FURNISHED ROOMS and board. 1221 WEST 8TH ST. Wilshire 2764.

TO LET—HIGH-CLASS BOARD AND ROOM by the month; beautiful home on University line, $75 per couple. Apply 1722 FLOWER. Phone 23080.

TO LET — ONE DOUBLE ROOM, ONE suite of rooms, with private bath, excellent table board, in a handsome private home. 1204 ORANGE ST.

TO LET — BEAUTIFUL FURNISHED rooms, single or en suite, first-class board, garage. Phone 51695. 701 BEACON ST.

TO LET— Rooms and Board for Children.

TO LET—CHILDREN BOARDED, MOTHer's care. Infants a specialty. 521 W. 10TH ST.

TO LET— Houses.

TO LET—FOR LEASE.

NOTICE.

TO LEASE

For a Term of Years.

A beautiful court of 32 bungalows, just finished, and every one now rented and two-thirds of them by the year, at a rental of about $1100 per month. Can be leased as a whole for a term of years to a responsible party. These bungalows are far superior to apartments.
For further information see
WILLIAM A. GOSS,
Agent for the Owner,
441 Douglas Bldg.
A2472. Main 2472.

TO LET—$25 MONTHLY, 5 AND 6-ROOM bungalows, something new in bungalow craft; built-in buffets, wall beds, artistic electric fixtures, hardwood floors, walking distance, just the thing for one wishing to walk to work or business. See MR. CLOSE, 408 W. Sixth st., or Mr. Sayles, 1017 W. FIRST ST.

TO LET—
945 PALM AVE., SOUTH PASADENA.
An ideal suburban home of 8 rooms, finished floors, large grounds with fruit in bearing. All large sunny rooms, first class in every way. Will lease at $40.
WRIGHT & CALLENDER COMPANY,
403 S. Hill street.

TO LET—$35 MONTHLY, THE MOST ARTIStic, up-to-date bungalow, in very center of city, on Westlake car line; beam ceiling, oak flooring, all built-in features, white enamel kitchen and bath, artistic electric fixtures. Large, airy rooms. MR. CLOSE, 408 W. Sixth st.

TO LET—8-ROOM HOUSE, MODERN, HALF room, oil furnace, gas and electricity in every room; everything in perfect order, will leave gas log in living-room, also gas stoves in other rooms, also linoleum in kitchen and bathroom. Call and see. Too large for our family. Rent $50 per month. 2[illegible] S. HOPE ST. Home phone 21610.

TO LET — $15, UNFURNISHED BUNGAlows, 1300-11 Court st. Modern, 3 rooms, 2 disappearing beds, dressing room, porcelain bath, buffet kitchen, plenty yard room. Key 1303 Court st. Take Temple st. car to Edgeware, walk south to Court. ELLIS, 401 Story Bldg. A2338, Main 8682.

TO LET—$25 MONTHLY, A BUNGALOW within walking distance, on high ground; the very latest and best; nothing spared that would make for comfort and convenience; just the thing for business man, clerk or mechanic. MR. CLOSE, 408 W. Sixth st.

TO LET—9-ROOM HOUSE, THE FASHIONable West Adams Heights district; 9 rooms, 2 baths, 6 stationary bowls, 4 bedrooms, furnace, laundry, all conveniences. Inquire of OWNER on premises, 2077 Hobart Blvd. Phone 71079.

BEST DESIGNED AND BUILT BUNGAlows. Your choice of 100 classic plans, free, if we build for you. If lot is clear, we will make loan for building.
MATTHEWS & MATTHEWS,
329 Douglas Bldg., cor. 3rd and Spring.

TO LET—LARGE 8-ROOM COTTAGE, MODern conveniences, 1356 PLEASANT AVE., on the hill, 10 minutes' walk from Salt Lake depot; will partly furnish if wanted. Go see.

TO LET — $28; LEASE FOR 2 YEARS, 9 modern bungalows, just completed, 2 blocks east of Covina Junction; 10 minutes on Pasadena Shortline from First & Main or 10 minutes on bicycle from S.P. car shops; will sell for $2500. Apply 1272 Irving street or at Harlow & Tiedemann, 213 S. Bdwy.

TO LET — $30. BEAUTIFUL MODERN oak floors, 8 rooms, 3726 S. Hope, Grand ave. car. See this sure, and ring A2109, or 51339.

TO LET — $50. 9-ROOM 2-STORY MODERN house, garage, furnace, beautiful lawns, flowers, strictly high-class neighborhood, southwest. 2725 Kenwood. W. T. THORNTON, Owner, Hotel Woodward.

TO LET — 9-ROOM HOUSE, WITH FURnace, hardwood floors, 2 toilets, gas and electricity; corner 27th and Dalton ave.; $40 per month. Phone A1616, Broadway 1430. A. SAWYER. 327 S. Hope.

TO LET—FINE LARGE COTTAGE, EVERY convenience, fruit trees, cellar and garage; rent $3[illegible]. 517 EAST 25TH ST., near Maple. West 3586.

TO LET—5-ROOM MODERN BUNGALOW, close in, near Figueroa, $25 per month. D. SPURLIN, 224 Laughlin Bldg. Phone A3842.

TO LET — NEW MODERN 5 AND 6-ROOM houses, large closets and rooms, sun parlor, near car line. $21 and $25. BOYLE 1602.

TO LET — 5-ROOM UNFURNISHED COTtage, 509 S. HOPE ST. Call up South 749 or inquire on premises.

TO LET — 6-ROOM MODERN COTTAGE IN good condition, 317 WEST 17TH ST. Phone Broadway 5443.

TO LET — STRICTLY MODERN 7-ROOM house, 1145 Alvarado st. Key next door south. Lease $35. OWNER, F4965, MAIN 214.

TO LET—$40; THOROUGHLY MODERN 6-room Swiss chalet, 428 Hill Crest road, Hollywood, beautiful place, fine outlook. F. E. RONEY, 630 Security Bldg.

TO LET—4-ROOM HOUSE, SOME FURNIture for sale at a bargain. Phone 24001. Location, 1031 W. 20TH ST.

TO LET—1481 E. 25, 5-ROOM HOUSE WITH modern improvements, 1 acre ground. Take Hooper ave. car to 25TH ST.

Classified Liners.

TO LET—Houses.

TO LET — NEW MODERN 6-ROOM ... 2 disappearing beds, built-in ... fet, cellar, cement porch ... ST., corner S. Park ave ...

TO LET — UNFURNISHED ... room house in fine neighborhood ... floors throughout; 2 doors from ... car line. 2805 ROSEWOOD AVE. ... premises, or Phone A5736 ...

TO LET—SWELL NEW 2½-STORY ... low, 8 big rooms, 2 sleeping porches ... in every detail, beautiful ... convenience; owner lives ... for $65. Phone WEST 6148.

TO LET — HOUSES AND FLATS ... nished or furnished, in every ... city and suburbs. Call for ... BROADWAY REALTY CO. Suite 513.

TO LET — 7-ROOM HOUSE ... beautiful and most ... Douglas st., Angeleno Heights ... Phone Wilshire 3578. Key at ...

TO LET—7-ROOM MODERN ... Terrace, block north of ... adults; references. Inquire ... AVE.

TO LET—FLOWER ST. VILLA ... room bungalows and bath ... adults only. 118 N. FLOWER ST. ...

TO LET — A MODERN 6-ROOM ... st. 1325 W. 11TH ST. ...

TO LET—Furnished Houses.

TO LET — FURNISHED ... Santa Barbara Court. Three ... wall and disappearing beds ... east and west fronts; a ... no dogs, cats or young children ... from Broadway. Dalton car ... ton. $40 a month and up ... 1075 Santa Barbara ave. ... VAIL & CRANE CO., Story Bldg.

TO LET — 7-ROOM BUNGALOW ... southwest, completely and ... oak floors, thoroughly modern ... rent $40 per month, or lease ... $35. Inquire at 2604 SECOND AVE. ... Jefferson st. car to Second ave. ... appointment, 72314, before 9 a.m. ... 5 p.m.

TO LET—NEW BUILT 7-ROOM ... nicely furnished, modern, with ... to adults only; walking distance ... 140 S. LUCAS, between Second and ... west. Take Sixth and First st. ... Owner, CHAS. HORWITZ, ... rium; both phones.

TO LET—5-ROOM FURNISHED ... 420 W. 20th st., near Flower ... gas and coal stoves, electric ... gas heater for hot water ... from 5 car lines, 7 minutes to ... Stall for auto. Phones 24715; West ...

TO LET—MY FINELY FURNISHED ... will rent cheap to reliable ... thing complete and modern. ... Call today or Thursday, before 2 p.m. ... Adams car. Get off at Normandie ... west corner house.

TO LET—
SEE THIS.
Furnished five-room cottage ... trict, beautifully located. Bath ... tricity; large yard. 942 BEACON ...

TO LET—NEW 4-ROOM COTTAGE ... fortably furnished; beautiful view ... lawn, flowers, large garden ... houses, sink and fuel, $14 per month ... 28758.

TO LET — HAVE A FEW CHOICE ... grade furnished homes, 6 to 8 ... at prices $30 to $75 per month ... Hill st., or phone F2473. Main ... MISS CLARK.

TO LET — 6-ROOM MODERN ... handsomely furnished, including ... lawn and flowers. Corner West ... Bonnie Brae street. Call 1233 West ... AVENUE.

TO LET—A 5-ROOM BUNGALOW ... up-to-date; large yard ... neighborhood; every convenience ... 27TH ST.

TO LET—NEW BUNGALOW, JUST ... for two; one large room, with ... kitchen, bathroom, large closet ... furnished; $35 per month; close in ... HOPE. Phone A1616.

TO LET — SPLENDIDLY FURNISHED ... room cottage, with all modern ... including small barn; in University ... Apply in rear of 1130 WEST 28TH ST.

TO LET — FURNISHED, MODERN ... clean 6-room cottage, adults only ... Central ave. Key at 1221 E. 37TH ... furnished bungalow.

TO LET — COMPLETE AND HANDSOME ... furnished 8-room modern residence ... furnace, sleeping porch, fruits ... between 9 a.m. and 4:30 p.m. ... responsible party.

TO LET—1310 S. HOOVER STREET ... nished house of seven rooms ... everything for the. Cheap to ... ants. Call 21298 W. PICO.

TO LET — FURNISHED COTTAGE ... rooms, bath, instantaneous heater ... nice lawn, $20 per month; gas ... and water free. 137 EAST 2 ...

TO LET—CLOSE IN, $25.00 ... cottage six rooms and bath ... and nicely furnished. Washington ... PARK GROVE AVE.

TO LET—FURNISHED BUNGALOW ... high, sightly location, 5 minutes ... ness center. 1414 DOUGLAS ST. ...

TO LET—FURNISHED MODERN ... low, 5 rooms, in beautiful west ... W. 41ST ST. West 5045. ...

TO LET—$15; 4-ROOM MODERN ... completely furnished. 101 E. AVE. ... corner Pasadena ave.

TO LET—WESTLAKE, ELEGANT ... home; exceptionally satisfying ... nothing lacking. 942 CARONDELET ...

TO LET—A 4-ROOM FURNISHED ... $19.75. Take Hooper ave. car ... 48TH PLACE.

TO LET—FURNISHED 5-ROOM COTTAGE ... nicely furnished, $30. Inquire ... EAST 27TH STREET.

TO LET—4-ROOM COTTAGE, FURNISHED ... modern, $35. 1650 S. BURLINGTON ...

TO LET OR LEASE—Stores, Offices, Business Sites.

TO LET—FOR LEASE.
New 100-room fireproof hotel on ...
2 new apartment houses in the ... district, built to suit tenant.
WHILTON & STEINER, Hotel Brokers. F2891. 421 Byrne B'dg.

TO LET—
Cheapest Broadway lease ...
Valuable store lease, right side ...
May be secured if offered ...
Bonus. Apply MR. WARNER, ... way. A5554.

TO LET—
UNION LEAGUE BUILDING OFFICES, $12.50 TO ...
Two good storerooms for rent ... fireproof; all modern conveniences ... Office of Building, Room 414, F4355. SECOND AND HILL STS.

TO LET—ALL OR PART OF ... brick warehouse or factory ... on Santa Fe spur, between ... sts.; also steam power plant ... HILL & SONS CO., 626 Security ... 1226.

TO LET — OR LEASE CHEAP ... Stephenson ave., 2 fine ... each, with 4 modern living ... and large cellar below; lot ... See owner, ROBERTS LAW AND ... TION CO., 501 Mason Bldg., ... way. F2634; Main 2613.

TO LET—HAVE A LOT ON W. ... 67x150 to alley; will build 2-story ... house to suit tenant and lease ... years. J. A. GALBRAITH, 201 ... Tel. A4833.

TO LET—NEW BRICK WAREHOUSE ... 140; fireproof, in first-class ... S.P. and Santa Fe switch and ... will give long lease to the ... F1517. BROADWAY 1244.

TO LET — TWO SPLENDID ... $40 per month under price ... With one room carpeted. J. O. BUTLER & CO., 623-29 Security Bldg.

TO LET—STORE ROOM IN NEW ... ing on West Third street ... JONATHAN S. DODGE ... Tel. A2504.

TO LET—GROUND FLOOR OFFICE ... pletely furnished, with mahogany ... both phones, reasonable rent ... DOM, 630 S. Spring st. Broadway ...

TO LET — FINE FRONT LOFT ... new Orpheum. Passenger and ... vators. Can give good lease ... rent. PACIFIC ENGRAVING CO. ... Broadway.

TO LET — DESK, $5 A MONTH ... rapher, telephone, outside office ... 332 S. BROADWAY, Room 62 ...

TO LET—PART OF NICELY ... office; telephones, stenographer ... complete. 1105 STORY BLDG.

TO LET—DESK ROOM IN LARGE ... ant office, excellent location ... CHAS. A. POST, 408 Con. Realty ...

TO LET—DESK ROOM, INCLUDING ... both phones. 221 LISSNER BLDG.

TO LET—A SMALL STORE, ... theater building. Rent $ ... and water. See it at 1466 W. ...

TO LET — DESK ROOM, ... nish desk for $4. ...

TO LET—MEAT MARKET, ... tools, all in. 203 EAGLE ROCK ...

FOR SALE—Houses.

FOR SALE—

BEAUTIFUL BUNGALOWS ON BEAUTIFUL STREETS IN BEAUTIFUL COLLEGE TRACT.

CHOOSE A HOME JUST TO SUIT YOU AND PAY ONLY ONE-TENTH CASH.

College Tract is an ideal location; all the homes are new and modern, and every convenience is provided; gas, electricity, sewers, telephones, postoffice, churches, assembly hall, model stores, walks, curbs, planted shade trees; no unimproved lots or streets in College Tract; three-minute car service; you are given free a two-year option on and use of the adjoining vacant lot, fenced and in lawn.

EASY PAYMENT PLAN—Make a small cash payment, and the balance monthly installments, like rent, including taxes, insurance and interest.

—$2950—

5 rooms, 5115 Cimarron—Pretty little home, large porch; living, dining, 2 bedrooms and kitchen, rear screen porch; fine mantel and buffet; hinged seat in bay window in dining-room; bookcases built-in; pilliared buttresses between living and dining-rooms; a gem of a kitchen; finely finished throughout; just the home for small family; $300 cash takes it.

—$3000—

5 rooms, 5115 Wilton—On built-up street, extra good bargain; cement porch, beautiful design; oak floors, plaster panels, plate rail; fine cement plaster mantel of unusual design; buffet and serving table; central hall, two good sized and extra lighted bedrooms; kitchen has all the fine accessories our carpenters can build in; a beauty of a home for this money, and only $350 payment lets you move in. Visit it.

—$3200—

6 rooms, 4333 Wilton—Cement front porch, 12x13 feet; beautiful fireplace in living-room, seat on one side, bookcase on other, lincrusta panels; oak floors in living and dining-rooms, false panels and plate rail in latter; bufet, convenient central hall connects living room, 2 bedrooms, bath, kitchen and breakfast room. MOVE IN on payment of only $300.

—$4300—

6 rooms and two screen sleeping rooms, 4704 Cimarron. Beautiful two-story bungalow, 30-foot front porch, klinker brick piers and pillars. Oak floors in main rooms, wood paneled walls and wood frieze. Beam ceiling and brick mantel in living-room; handsome buffet and built-in book-cases to match. Kitchen fully equipped with sink, drain board, cupboards, bins, drawers, cooling closet, etc. Dressing cases built-in bedrooms. Two screen sleeping porches, balcony, two bedrooms and bath upstairs. One bedroom downstairs. All finished in the height of style.

Here is a $4700 house for $4300. A beauty for a family of five or six. Pay only $400 and MOVE IN. The rest on easy monthly payments. Free—the option on and use of adjacent lot for two years.

W. 48th st. cars to Denker, Gramercy or Arlington. See our salesmen.

LOS ANGELES INVESTMENT COMPANY, 333-335-337 S. Hill st.
Home 60137. Main 2248.

FOR SALE—

TAKE A RIDE OUT TO

BRENTWOOD PARK.

FINEST HOMESITE IN AMERICA. 14 MILES WEST OF MAIN ST., —ON— SAN VICENTE ROAD.

I'M BUILDING TWO RESIDENCES —IN— BRENTWOOD PARK.

Lots are 100x300 (four times the size of the ordinary city lot,) and there are others to be had of similar size.
Write for booklet, maps and circulars about Brentwood Park.

J. A. CAMPBELL, care of BRALY-JANSS CO., 330 Pacific Electric Bldg., Los Angeles.

Take a ride to Brentwood Park.

FOR SALE—

A GENUINE BARGAIN.
$4000.
ONLY $250 CASH, BALANCE EASY.

Seven-room bungalow (all large rooms,) located on 29th street, just beyond Western avenue. Large living room with inglenook and mantel, large dining room with massive buffet, fine cabinet kitchen, cozy breakfast room, nice bathroom; two large bedrooms and a fine sleeping porch. Cemented basement all piped for furnace.

You will like the arrangement of this fine home and you may select the decorations and lighting fixtures yourself if you act quickly.

MR. HOUSTON, with R. C. CUMMINS, Nos. 1006-8 Union Trust Bldg.
Main 3951. A5903.

FOR SALE—
GET ME SOME CASH. BARGAIN.
This is instructions owner gave me.
In order to get cash he will sacrifice his beautiful home.
Contains twelve large rooms; finished in finest mahogany and oak; three large bathrooms. Garage large enough for three machines. Surrounded by beautiful homes. Lot 78x175. Price has been $35,000. Owner has opportunity to use cash. You can get this for
—$25,000—
See this wonderful bargain.
A1569—E. M. GIFFEN—Main 3110.
208 Story Bldg. Member L. A. R. B.

FOR SALE—
ATTENTION PLEASE!
A modern eleven-room house, in choicest section of Wilshire district. A big bargain. Lower floor contains, hall, living room, dining room, den, kitchen and maid's room with separate bath. All rooms are large. Second floor contains four large bed chambers, sleeping deck and bathroom.
A large and wide cement porch, with eastern exposure, across entire front of house. Grounds are nicely improved; east front; lot 60x150. Surrounded by beautiful homes.
You must see this to appreciate its value.
—$16,500—
Owner must sell on account of change in business.
A1569—E. M. GIFFEN—Main 3110.
208 Story Bldg. Member L. A. R. B.

FOR SALE—
7-ROOM SWISS CHALET BUNGALOW.
BEAUTIFUL WEST ADAMS HEIGHTS.
Hardwood floors throughout. Large living room, dining room and den all finished in Juana Costa mahogany. Massive buffet and beautiful imported lighting fixtures. Cemented cellar, piped for furnace. Lot 50x150. Ideal location. Price $5500. Terms can be arranged.
MR. HOUSTON, with R. C. CUMMINS, Nos. 1006-8 Union Trust Bldg.
Main 3951. A5903.

FOR SALE—
A GREAT WILSHIRE BARGAIN.
$1500 UNDER VALUE.
Thoroughly modern nine-room house, located in best part of Wilshire district; surrounded by beautiful homes; built about three years and contains all modern conveniences. Large east front lot, size 60x150; grounds are highly improved.
You will find this a very comfortable home and well worth $9500; but I can sell for
—$8000—
Look at this, you will get a bargain.
A1569—E. M. GIFFEN—Main 3110.
208 Story Bldg. Member L. A. R. B.

FOR SALE—ALL FOR $4000.
Owner must have cash and will sacrifice this $5500, seven-room beautiful home, on West 48th street, for $4000; $1000 down, balance like rent. All built-in features, hardwood floors, three bedrooms, large porch extending across entire width of house, cement steps, brick columns. Mr. Homeseeker, this is your opportunity. WM. L. STOCKSBURY, 502 Story Bldg. F4431. Main 2089.

FOR SALE—DO YOU WANT A HOUSE BEfore the New Year? Must sell four this week; any terms; like rent. $1000 to $5000. Might rent. JACKSON, 504 Higgins Bldg.

FOR SALE—UNUSUAL OPPORTUNITY TO buy direct from owner; most complete and attractive new 8-room house in Wilshire district. PHONE 52243.

FOR SALE—$19,000. FINEST AND BEST 12-room modern frame home in Los Angeles. Lot 164x264. On West Adams, close in. Phone F3478. Make offer. Full commission to agents.

FOR SALE — 5-ROOM MODERN BUNGAlow, close in; good car service; $2250; $100 cash, $20 per month. D. SPURLIN, 224 Laughlin Bldg. Phone A3343.

FOR SALE—Houses.

—FOR SALE—

BEFORE BUYING INSPECT THE HOUSES FOR SALE IN WEST PARK SECTION.

TAKE DALTON CAR. GET OFF AT BUDLONG AND W. SANTA BARBARA IF YOU DO NOT FIND WHAT YOU WANT. WILL BUILD TO SUIT.

COLLEGES AND SCHOOLS WITHIN EASY WALKING DISTANCE.

VAIL & CRANE COMPANY. (INCORPORATED.) 1036 STORY BLDG.

FOR SALE—

WILSHIRE DISTRICT BUNGALOWS.

Two new, elegant and classy 7-room bungalows. The finest in all the fashionable Wilshire district on Gramercy Place, one-half block from car line, has all modern and up-to-date features, easy terms, like rent. See SOL. DAVIS.

GOLDEN STATE REALTY COMPANY. 603 S. Spring st. Open Sundays from 9 to 12.

FOR SALE—
HOUSES—HOUSES—HOUSES.
HOUSES—HOUSES—HOUSES.
HOUSES—HOUSES—HOUSES.
Are you looking for a home right up to the minute both in design and location? This home is a palace of beauty and arrangement, with 8 large modern rooms; all rooms downstairs finished in the finest of tapestry paper, King Edward XII den, breakfast-room finished in Japanese linen, large outdoor sleeping porch in rear, and balcony in front, that could be used for another outdoor room. The view is magnificent, overlooking the valley, with the Baldwin Hills in the background; this property is situated on high ground and only a block from the West Adams car line. This house MUST BE sold in the next few days.
McKENZIE & CARTER,
A5962. 214 Merchants Trust Bldg. M. 5561.

FOR SALE—
$50 cash.
$15 month including interest.
Price $1650.
Buys a bungalow, modern, four rooms, all large. Big bathroom, gas, cement walks, curbs, graded street, absolutely the best buy on the market today. Located near Compton and Manchester avenues. Fine car service, excellent soil and big lot. See me soon as it is going to sell. I'll take you out in my machine.
STERLING W. BANKS, With Braly-Janss Co., 330 P. E. Bldg. Main 1371. F6101.

FOR SALE—
—$2350—
Positively buys the best built bungalow in the city. Terms $150 cash and $25 per month including interest. Close to 5c yellow car and only 20 minutes from Main street. This bungalow has hardwood floors, fireplace, buffet, well equipped kitchen, stationary tub, gas heater, sanitary bath, lavatory and toilet, window shades, electric fixtures and in fact everything that is necessary for a home. Come in and talk it over with me and then see this charming bungalow.
STERLING W. BANKS, With Braly-Janss Co., 330 P. E. Bldg. Main 1371. F6101.

FOR SALE — OR EXCHANGE — 1054 FLETcher avenue, South Pasadena, 9-room, 2-story residence; living-room, library and halls finished in mahogany; dining-room in oak; kitchen baths and chambers, white enamel; oak floors throughout; cellar, furnace, hot water heater and garage; everything strictly modern; lot 75x160; 18 eighteen-year-old orange trees; equity $6000; will consider well located residence, lot or sell on easy terms. OWNER, 26577.

FOR SALE—
WALNUT LAWN.
The most beautiful section of Los Angeles. Fine English walnut shade trees on every lot. Near school and stores. Best street car service. Five and six-room modern bungalows, also large residence lots; cash or easy terms. Call 319 S. HILL ST. mornings before 10 o'clock and see Owner.

FOR SALE—BARGAIN.
I own a modern 2-story house located very close to Figueroa and 7th sts., within 5 minutes' walk of Broadway. Rental $40 month. House in A-1 condition. Lot worth $7000, spot cash. Will take first payment of $2300, balance payable $50 per month, interest 6 per cent.; price $8500, no less. Absolutely the best buy in close-in property in this city. Address Owner, K, box 186, TIMES OFFICE.

FOR SALE—
BARGAIN.
6-room modern cottage on 21st st., near Vermont ave. Hardwood floors in front rooms, 2 bedrooms, modern, bath, large screen porch and tubs, concrete cellar; lot 50x144. Investigate. R. G. DOW, 2408 Hoover. West 1810, 24163.

FOR SALE—
$1000 BELOW VALUE.
I need the money and will sacrifice corner lot on 21st st., near Union ave., 60x117, improved, with 6-room house. If you want a snap investigate at once. R. G. DOW, 2408 S. Hoover. West 1810, 24163.

FOR SALE — ALL OR PART OF 20 ACRES in southeast part of Boyle Heights. Splendid for nursery, chickens, dairy, subdivision or future investment. Will make a low price. Must sell and this bargain will not last long. A1902. FRANK A. KELLY, Owner, 817 Citizens' Nat. Bank Bldg.

FOR SALE—$2300, $25 DOWN, $25 PER month; 9 modern bungalows, just completed, 2 blocks East of Covina Junction, 10 minutes on Pasadena Short Line from First and Main. Apply on premises, 1272 Irving street, or of BARLOW & TIEDEMANN, 213 South Broadway.

FOR SALE—SIX-ROOM, SWELL BUNGAlow, in southwest; BIG SNAP; modern garage; fenced; lot 45x135; near business corner and cars. Look this up! Price $2600; mortgage $1400. Will exchange equity for lot. Can't beat this anywhere.
F6436. McENDREE & ROSSITER, Main 8026. 509 Delta Bldg.

FOR SALE — 2-STORY, 8 ROOMS, VERY cheap for cash; party going out of city. House new, strictly modern, just furnished; big lot; garage. See this before buying a good home. Call 2921 HALLDALE. 77201.

FOR SALE—5 AND 6 ROOMS, NEW AND modern bungalow, with gas and electricity; street work in; location the best. Prices cheap and terms easy. Phone East 557. 500 N. Eagle Rock ave. H. SAM NEWLON.

FOR SALE—UP-TO-DATE BUNGALOWS.
$1800..........to..........$2750
Terms like rent. Send for our new Pink List.
THE McCARTHY COMPANY, Main 1202. 201 N. Broadway. A5941.

FOR SALE—A SNAP; $6000.
Nine-room new modern house, most elegantly finished, near new Manual Arts School. This must be seen, is cheap at $7000. A1620. A. BOEKER & CO., Broadway 2950. 419 Security Bldg.

FOR SALE—A BARGAIN.
A beautiful seven-room house, fine location, near Manual Arts School; close to car line. Must be seen. A1620. A. BOEKER & CO., Broadway 2950. 419 Security Bldg.

FOR SALE—$3500, SACRIFICE; CHALET, 5 rooms; $200 cash, $30 per month; beautifully decorated, fireplace in bedroom, every modern convenience, close to car, on high ground. Owner going away. PHONE 31447.

FOR SALE—UP-TO-DATE 4-ROOM BUNGAlow, nicely furnished; flowers, vines and fruit trees. Hobart Blvd., near Adams. $3000; $2200 down. BRIGGS, 2926 Hobart.

FOR SALE—OWN YOUR OWN HOME. WE can sell you new bungalows just like rent. Come to us and we will show you. H. L. MILLER & CO., 324 W. 6th st.

FOR SALE—SPECIAL PRICE IF SOLD by January 1; only $5000; beautiful new 7-room bungalow; Westlake district; terms. Owner, WILSHIRE 1433.

FOR SALE — $400 BUYS BIGGEST BARgain in southwest. Lot 40x153, to 16-foot alley. All street work in and paid for. Gas, electricity, etc. Yellow cars. A4790. 313 LISSNER BLDG.

FOR SALE—EQUITY IN 5-ROOM COTTAGE, southwest; must be sold. PHONE 29411.

FOR SALE—Houses.

FOR SALE—
WILSHIRE SACRIFICE—FORECLOSURE
7-ROOM NEW HOME, $5300, $800 CASH
NORMANDIE AVE., NEAR 4TH.
Built to sell for $7000, but foreclosed by holder of trust deed mortgage, who now holds title and will sell for actual amount of mortgages.
Hardwood floors throughout; tile fireplace; piped for furnace; cement floored basement; 7 rooms, bath and sleeping porch; full-length cement front veranda; downstairs beamed and paneled; elaborate sideboard; screened rear porch, with laundry trays and extra toilet; beautiful electric fixtures; shades and screens complete; Normandie ave. is the highest street in the exclusive Wilshire district; east front lot, 50x160; only $800 cash required.
Greatest snap in months in the Wilshire district; you can see this house Sunday morning by phoning Home 56633.
SEE C. C. KOHLER, WITH W. I. HOLLINGSWORTH & CO. 609 S. Hill st.
Main 6760. Home 10777.

FOR SALE—
DON'T PURCHASE A HOME Until you have seen the Columbia Improvement Company's BEST-BUILT BUNGALOWS.
Just completed, 5 and 6 rooms, ready to move into. Small cash payments, balance monthly like rent. Ideal homes, all built-in features, buffet, writing desk, bookcases, seats, etc. No. 1 plumbing, bathroom and electric features, hot water heater, plastic drain sink, drain boards. Street work completed. Sewer, lawns, trees, gas, city water, electric lights, telephone. Everything up-to-date. Location the best. S. W. section. Dalton ave. and W. 37th Place.
COLUMBIA IMPROVEMENT COMPANY, Office 215 Columbia Trust Bldg. 313 W. Third st. Phones Main 8427. F1730.

FOR SALE—
ANOTHER 4-ROOM BUNGALOW, $2300.
EAST HOLLYWOOD.
5c fare, red and yellow car service. Finished this week. Dining and living rooms paneled and beamed; disappearing bed; fine finished; bed and bathrooms white enamel; electric fixtures, screens and shades; 50-foot frontage; 2 palms and lawn; high ground can't be duplicated at the price in Hollywood. Easy terms, small payment down, balance monthly, including interest.
PACIFIC HOME BUILDERS, 518 Wright & Callender Bldg. Members of Los Angeles Realty Board.

FOR SALE — $100 DOWN, BALANCE PAYments of $25 per month.
BEAUTIFUL NEW BUNGALOW.
Just completed, in most desirable southwest location. An ideal home, all built-in features, buffet, writing desk, bookcases, seats, etc. No. 1 plumbing, bathroom and electric fixtures, hot water heater, plastic stone sink drainboard, street work completed, SEWER, lawns, trees, gas, city water, electric lights, telephones and everything up-to-date.
Telephone to OWNER, Sunset Phone West 5349.

FOR SALE—$2500 —CASH $300
Artistic. Substantial. Practical. New, east front five-room bungalow. Every convenience found in larger homes, Tiffany lighting fixtures. Restful, harmonious decorations, large outdoor sleeping room. Big closets. Cloak room and linen closet in hall. Clean and soiled linen bath cabinets. French kitchen. Linoleum in kitchen and bath. Many windows insure abundant sunshine. Large lot. This home will appeal to the more exacting purchaser. Grand ave. Dalton car to 42nd Place. Walk west to 4257 HARVARD.

FOR SALE—
CLOSE IN, NEAR PALM PLACE.
$6750 $6750 $6750
BIGGEST BARGAIN EVER OFFERED.
9-room modern house, oak floors and in A1 condition; lot 50x150, east front; this property is easily worth $9000.
INVESTIGATE AT ONCE.
See MR. GROVER, with O. A. VICKREY & CO.
A4753. 308 S. Hill st. Main 2674.

FOR SALE — BEAUTIFUL NEW BUNGALOWS:
4 rms., very artistic, $2650; cash $265, $25 mo.
4 rms., high, sightly, $2750; cash $275, $27 mo.
5 rms., beautiful location, $2800; cash $280, $30.
5 rms., 4 bedrooms, $3000; cash $300, $30 mo.
6 rms., beamed ceilings, paneled walls, $2500.
6 rms., screen sleeping room, $3600.
8 rms., 2-story, beautiful location, $5000.
T. WIESENDANGER, 403 W. 6th st. A2043. Main 2043. Mr. Frye.

FOR SALE—
$500 Cash, balance like rent; furnished 7-room bungalow, including piano; between Moneta and Main; near 48th st.; best buy in the southwest; must sell.
See ALF. G. BOETTGER, With SWANK & LETTON, F2624. 339 S. Hill st. Main 2624.

FOR SALE— $11,000
The best buy in the Wilshire section, close to boulevard; this property is in perfect condition; 11 rooms and bath; garage, furnace; water heater; lot 50x150, east front; would consider a well-located lot as part pay.
MR. GROVER, with O. A. VICKREY & CO.
Main 2676. 308 S. Hill st. A4753.

FOR EXCHANGE—
A handsome home containing 11 rooms, beautiful corner, near Berkeley Square, through street; garage, etc.; large lot; price $12,000; mortgage $6000, at 6½ per cent.; will take bungalow; balance cash for equity. What have you?
See ALF. G. BOETTGER, With SWANK & LETTON, F2624. 339 S. Hill st. Main 2624.

FOR SALE—I AM A WIDOW AND CANNOT keep up my payments on my new, beautiful Highland Park bungalow, near the new site of Occidental College, and will sacrifice $250 for quick sale; only small cash payment and monthly installments. Price reduced to $2500. For forced sale see my agents, RANKIN & LEHMAN, 5000 York Boulevard, (end of York Boulevard car line.)

FOR SALE — NOT A CENT OF PROFIT in this beautiful Wilshire home on Harvard Blvd. Corner lot. Elegant and artistic in every way. Price $6300. Lot value $3000. You cannot yourself build the house for less than $3300. It takes $3500 cash to handle this deal, but it is an unequaled buy. PORTER-KEEFE CO., 630 S. Spring. See Mr. Keefe. F3033. Broadway 5150.

FOR SALE — BEAUTIFUL HOME ON W. 41st Place. Built-in desk and bookcases, beamed ceilings, cut-glass door knobs, artistic breakfast room. Elegantly furnished at cost of $700. Lot 50x140. This is a positive sacrifice, as you will see. Furnished, $4650. Unfurnished, $4250. PORTER-KEEFE CO., 630 S. Spring. See Mr. Keefe. F3033. Broadway 5150.

FOR SALE — HIGH-CLASS BUNGALOW, North Wilshire district, only $150 cash, balance like rent. Handsome six-room bungalow and garage, strictly modern and up-to-date, 615 North New Hampshire. Take Heliotrope Drive car, get off at Clinton, go East two blocks.

FOR SALE—WILL TAKE $1000 CASH OR A good lot for equity in a modern 9-room house, beautifully situated in West Adams district; worth $6500; mortgage $3900, running 3 years at 7 per cent. Rents for $40. Address M, box 71, TIMES OFFICE.

FOR SALE—HOUSE, 5 ROOMS, BATH AND basement, good as new, splendid view, healthy location, first-class car service. Take clear lot for first payment, balance easy terms. Apply to owner at house. 4207 BELINDA ST. Take East First street car.

FOR SALE—$50 DOWN, $25 PER MONTH.
Will build you an up-to-date bungalow on a large lot, in a good tract. You may select your lot and we will build precisely as you wish. See WM. P. FLETCHER, 214 American Bank Bldg. Broadway 3092. A5463.

FOR SALE — AT A BARGAIN IF TAKEN SOON, 5-ROOM MODERN UP-TO-DATE BUNGALOW, JUST FINISHED. FOR $2800. 3020 8TH AVE. PHONE 52124. TAKE W. JEFFERSON CAR.

FOR SALE—OR EXCHANGE—NEW MODern, artistic 6-room bungalow on fine boulevard; large lot, with orange trees, full bearing. See MR. LANE, 408 W. 8th street.

FOR SALE—LARGE 9-ROOM, WILSHIRE way house at $1500 below intrinsic value. Thoroughly modern. Owner moving from city. Price $5500 cash or terms. Telephone OWNER, Wilshire 2084.

FOR SALE — SOUTHWEST. NICE 5-ROOM 2-story house; easy terms to suit buyer. West 4128. 2107 BUDLONG. Call mornings.

FOR SALE—OR EXCHANGE—$500 CASH, $1000 equity, 5-room bungalow, Euclid Heights for west side place or lot. Owner, 3460 E. 4TH.

FOR SALE — OR EXCHANGE, MODERN 15-room house. Address BB, box 38, TIMES OFFICE.

FOR SALE—OWNER HAS SEVERAL 50x150 lots, high ground, restricted tract. Will build 5 or 6-room bungalow to suit your own ideas for $50 down and $25 per month. Address P, box 240, TIMES BRANCH OFFICE.

FOR SALE — SEVERAL BUILDING LOTS. Will sacrifice for quick sale. Address N, box 62, TIMES OFFICE.

FOR SALE — CHEAP, 2 LOTS, BONNIE Brae near Temple and East Hollywood, $500 and $1200. Fine neighborhood. OWNER, West 549.

FOR SALE — $650 CASH. A SNAP. FINE lot one-half block west of Vermont, on 41st st. MAIN 4483. F3345.

FOR SALE—BUNGALOWS ON MOST EASY terms, in highest-classed moderate-priced part of city. Apply 323 BRADBURY BLDG.

FOR SALE — HOUSE AND LOT AT NO. 2270 West 30th st. See Owner, No. 157 W. 30TH PLACE. South 1464.

FOR SALE — FURNISHED OR UNFURnished place, 5 rooms, bath, etc. $3450. Owner on premises.

CONTRACTORS—And Builders.

WE BUILD DIRECT FROM OUR OWN lumber at first cost.
3 rooms, $75 to $100; 4 rooms, $300.
5 and 6 rooms, modern, $800 to $1200.
See our plans, $1200 to $2000.
We lower all bids, city or country.
Complete free drafting department.
P. J. LEAVER & CO., Contractors, 817 to 821 Higgins Bldg., corner Second and Main. A1467. Main 2148.

WANTED—
Bids for moving a six-room California house from front to rear of lot. Distance 100 feet.
R. C. CUMMINS, Nos. 1006-8 Union Trust Bldg. Main 3951. A5903.

"BUILDERS ATTENTION"—
I have one of the best roadsters in the city, cost new $3000. Want builder to build five bungalows and take machine at $3500, as part pay. In replying give me the address of a couple of houses you have completely recently. Address N, box 31, TIMES OFFICE.

WANTED — TWO BUNGALOWS BUILT. have lot southwest as part pay, balance cash. Address N, box 17, TIMES OFFICE.

I DO PAINTING, PAPERING AND TINTing on old houses; also any kind of repairs, very cheap. F. R. BROWN. 1817 S. Bonnie Brae st. Wilshire 2681.

FOR SALE—City Lots and Lands.

FOR SALE—

BUILDERS!
It Will Soon Be
TOO LATE

To Take Advantage of the Easiest Terms, and, In Every Way, the Best All Around Proposition Ever Offered A Builder, In A Strictly First-class Subdivision, In Los Angeles.

Our Arrangement With Builders In Our Subdivisions At "29th & Western" Has Become Very Popular. Practically All of the First Buyers Are Now Building Again—Some For the Third, Fourth and More, Times. The Lots Are Nearly ALL SOLD. Not Over A Dozen of the Choicest Left. There Are NO FINER Building Sites In the Entire Southwest—and NO BETTER IMPROVED In the Entire City. And Not Only Do We Offer UNEQUALED TERMS To Reliable Builders, But the Lots Are Grand Value At the Prices. You Are Not Paying Anything Extra To Secure Our Unusual Terms, But LESS.

HERE IS OUR PROPOSITION—

To Any Thoroughly Responsible Builder, We'll Give A Clear Deed To One Of These Fine Building Sites For ONLY $300 Cash. Allow You To Borrow the Money to Build, and We'll Take Back A Trust Deed For the Balance of the Purchase Price, Which You Can Pay Off On As Easy Payments As $15 Monthly.

Think of Such Lots—Every One On A PAVED Street—On Such Terms, For ONLY $900—A Few Good Ones For Even Less. These Low Prices Include Every High-Class Improvement, Advantage and Convenience.

REMEMBER—To Take Advantage of This Opportunity You'll Have To ACT AT ONCE.

Branch Office, "29th & Western."
Open EVERY Afternoon.

TO GET THERE—
Take the UNIVERSITY CAR—With Upper Sign "West 29th st."—and Ride to End of Line. GO DIRECT To Our Own Office, or Call At Downtown Office Mornings.

ALWAYS
"See Us For The Best Buys."
VICTOR G. KLEINBERGER CO., 332-333 H. W. Hellman Bldg.

FOR SALE— 100x188—$500.
A big level lot, 100x188, with a gorgeous view of mountain and valley for miles around, a soil that is hard to equal, a car service that reaches Los Angeles within a few minutes, should appeal to you. If you like plenty of elbow room, pretty surroundings, and health, I have just what you want in Mission Court, a beautiful tract situated but 30 minutes from 6th and Main sts. This district combines all the necessary essentials for perfect home-making—fresh air and water aplenty, freedom, refined environment, pleasant neighbors, accessibility and perfect soil. I quote the alluring opening price of $500 on these lots for those who speak quickly. Terms are most acceptable—$10 down and $10 a month. See me about these splendid lots. EMIL FIRTH, 346 South Broadway, Home 60167, Main 2543.

FOR SALE—
—$500—
Absolutely the best lots offered anywhere in the city for the money. Terms $25 cash and $10 per month. Located close to 5-cent yellow car. Every city convenience, such as gas, electricity, five-foot cement walks, wide curbs, eight-foot parkings, 15-foot alleys and only 10 minutes from the industrial district. Make no mistake, buy one or two and watch your money grow. No better investment today in Los Angeles. I'm ready with my machine to show them. Come in and talk it over.
STERLING W. BANKS, With Braly-Janss Co., 330 P. E. B'dg. Main 1371. F6101.

FOR SALE — FIFTY ACRES, NEAR the Palisades, with long frontage on the new Montana boulevard, lying high and level, commanding the most beautiful views of the ocean and mountains. Can be retailed at a figure which will make big profit. High class in every respect; Will sell on easy terms and might take one-third in exchange. For particulars call FREDERICK E. SCOTT, No. 514 Laughlin Bldg., A1966; Main 9203.

ADVERTISERS IN THE MIDWINTER issue of The Times will secure advantage of a largely increased circulation, due to the demand for the MIDWINTER NUMBER. News sheets of January 1, 1912, will accompany the MIDWINTER NUMBER to all subscribers, and many thousands of copies will be mailed by patrons throughout the country. "Liners" taken at regular rate of one cent per word. Copy received to December 31, 1911.

FOR SALE—
FLAT OR APARTMENT SITE.
BURLINGTON AVE., NEAR W. SIXTH.
—$3250—
SEE MR. RICE, WITH W. I. HOLLINGSWORTH & CO., 609 S. Hill st.
Main 6760. Home 10777.

FOR SALE—IN VICTORIA PARK, LOT 60x150 feet, facing on Pico st.; one of the most sightly lots in the city; highest class residence section. OWNER, 1686 Girard st.

FOR SALE—
BARGAIN HUNTERS, READ THIS.
Have fine large lot, size 55x150, between 8th and Wilshire. Price
—$[illegible]—
This is worth $7000. It is a bargain.
A1569—E. M. GIFFEN—Main 3110.
208 Story Bldg. Member L. A. R. B.

FOR SALE—
A SNAP, WILSHIRE DISTRICT.
$2500 EACH.
Have 2 beautiful lots on Norton ave., east front, south of 4th st. Size 50x133. They are dandies. See them.
A1569—E. M. GIFFEN—Main 3110.
208 Story Bldg. Member L. A. R. B.

FOR SALE—LARGE BUSINESS LOT WITH two-story house, good business, location, at 1965 E. FIRST ST. Can be bought reasonable. Owner, C. D. TEMPLEMAN, Bells P.O., Cal.

FOR SALE — 65 ACRES LAND, $1800 AN acre, 10 minutes from City Hall, northwest; principals only, with cash. Address N, box 23, TIMES OFFICE.

FOR SALE—OR LEASE, ONE OF THE MOST desirable corners in the city for garage, etc. Located on two paved streets. Hoover and Sixteenth st. See owner, 1619 HOOVER ST.

FOR SALE—FINE APARTMENT HOUSE site, 50x140; only five blocks from Westlake Park and only 20 minutes' walk from town. CLIFFORD G. MOORE, with Oscar B. Smith, 312-14 O. T. Johnson Bldg.

FOR SALE—NORTH FRONT LOT, ON W. 54th st., between Figueroa and Hoover; lot 40x135. Price $900 cash. Owner, 833 Maple ave. Phone Main 277, Home F8473.

FOR SALE — $950 FOR 50-FOOT BUSINESS corner lot, Temple st. car. Also $800 for 50-foot inside lot. RIGBY, 1363 Temple st.

FOR SALE—City Lots and Lands.

FOR SALE—

MAKE AN INVESTMENT IN IVYWILD.

THE NEW DISTRIBUTING CENTER ON THE VENICE SHORT LINE.

ACREAGE OR LOTS.

At the junction of three main interurban lines, giving a 22-minutes service into the business district. Ivywild is the center of all the big developments to the west. Street car lines are being extended that way and new subdivisions are opening up all around. Ivywild is on high ground, only two and a half miles from the city limits and seven and a half from the heart of the city.

YOU CAN BUY A 50x160-FOOT LOT, ALMOST ¼ OF AN ACRE, AS LOW AS $400, FULLY IMPROVED AND ON EASY TERMS.

BUY ON REAL PRESENT VALUES NOT BASED ON FUTURE POSSIBILITIES.

This property is worth more than we asking for it on the present acreage valuation in the vicinity. You get all the increase due to the developments in that direction.

Ivywild is destined, because of its location, to be the distributing point for the Subway, but you are not paying what the lots will be worth when the Subway is completed. The improvements on the tract will soon be finished and several houses are now under construction. Ivywild is an accomplished fact with a big future assured. You are overlooking a big opportunity if you do not investigate it. Go with us in auto, or take Playa Del Rey car at Hill street station. City and tract offices open every day.

ED P. REED, GENERAL AGENT, (Successor to Reed & Chipley.) 208-210 Consolidated Realty Bldg.
Main 6021. Sixth and Hill sts. A4731.

FOR SALE—

WESTMORELAND PLACE.

THE BEAUTY SPOT OF LOS ANGELES.

DO YOU KNOW THAT THIS IS THE MOST BEAUTIFUL SUBDIVISION ON THE ENTIRE PACIFIC COAST, HAS LARGE ORNAMENTAL SHADE TREES, INCLUDING PALMS, MAGNOLIAS, PINE, ETC. THESE TREES ALONE ARE QUITE AN ATTRACTION, ESPECIALLY TO ANYONE OF MATURE YEARS. THERE IS NOT A LOT OR TRACT IN THE CITY THAT IS IN THE SAME CLASS AS

"WESTMORELAND LOTS."

WE ARE OFFERING THESE LOTS IN FRONTAGES FROM 100x300 FEET OR LARGER AT SUCH PRICES AS CANNOT BE DUPLICATED BY ANYONE IN THE CITY, CONSIDERING THE ELEGANT SURROUNDINGS. WE HAVE OWNED THIS PROPERTY FOR YEARS, PLANTED ALL THESE TREES, AND IT HAS NOW GROWN SO VALUABLE THAT WE HAVE DETERMINED TO SELL IT, CONSEQUENTLY HAVE PUT THE PRICE AT SUCH FIGURES THAT IT WILL CERTAINLY GO. WE ARE JUST COMPLETING TWO ELEGANT HOMES IN

"WESTMORELAND PLACE."

THAT ARE BEAUTIES AND WERE BUILT WITH GREATEST OF CARE AND ARE IN KEEPING WITH THE ELEGANCE OF THOSE HERETOFORE BUILT. WE ARE GOING TO SELL THESE FINE HOMES ON THE SMALLEST MARGIN OF PROFIT POSSIBLE, AND IT WILL CERTAINLY PAY YOU TO LOOK AT THEM THOROUGHLY AS PRICE, TERMS, AND LOCATION WILL CERTAINLY APPEAL TO YOU.

OWNERS—
BRYAN & BRADFORD, 302 TRUST and SAVINGS BLDG.
WESLEY CLARK, 404 STORY BLDG.
HUNTINGTON LAND IMP. CO. PACIFIC ELECTRIC BLDG.

FOR SALE—

CITY LOTS $350.

High, sightly lots, within the city limits overlooking city and ocean, above the dust and smoke; excellent car service, 5c fare. Water piped to each lot. Only $350 and up. $3 down and $2 weekly. No interest, no taxes.

GOLDEN STATE REALTY COMPANY. 603 South Spring st. Open Sundays from 9 to 12.

FOR SALE—BUILD YOUR 1912 HOME ON THIS LOT. $1900, deep lot, 50-ft. frontage, on east side of Kenwood ave., between West 29th and 30th. All improvements paid. Deal with owner, $700 will handle. Address L, box 130, TIMES OFFICE.

FOR SALE—
A GOOD BUY.
Large corner, Wilshire district, close in; size 60x132½. Price $1850.
A1569—E. M. GIFFEN—Main 3110.
208 Story Bldg. Member L. A. R. B.

ANOTHER WILSHIRE BARGAIN.
East front; size 60x150; Manhattan Place near 4th; worth $3200; our price $2650.
A1569—E. M. GIFFEN—Main 3110.
208 Story Bldg. Member L. A. R. B.

FOR SALE—
BARGAIN, WILSHIRE.
Large east front lot; size 50x144; on Oxford near 2nd st. Worth $2200. Price $1750.
A1569—E. M. GIFFEN—Main 3110.
208 Story Bldg. Member L. A. R. B.

FOR SALE—City Lots and Lands.

FOR SALE—
ARLINGTON SQUARE.
ARLINGTON SQUARE.
ARLINGTON SQUARE.
A SPLENDID BUY.
A SPLENDID BUY.
A SPLENDID BUY.
IN THE SOUTHWEST.
IN THE SOUTHWEST.
IN THE SOUTHWEST.
Anyone at all familiar with local real estate conditions, knows that property in the southwest is increasing most rapidly in value. Arlington Square is one of the southwest's choicest tracts. Has gas, electricity, graded streets, cement sidewalks, curbs, planted parkings, telephones, and 5 cent car fare—in fact anything and everything you would wish for to make a desirable home site and a good investment. Lots can be had as low as $725. Terms $25 cash and $15 monthly. I will be delighted to show this tract to you. Get busy now. You'll find it time well spent.
EMIL FIRTH, 346 South Broadway, "You're Safe at Firth's."
Home 60167. Main 2543.

FOR SALE—
Choice Crenshaw building lot 61x150
On a paved street near the two beautiful homes that I have just completed.
Will sacrifice for $2500.
I have for sale a portable Walker tent cottage, 12x15, with upstairs, that I will sell for $50.
R. C. CUMMINS, 1006-8 Union Trust Bldg.
Main 3951. A5903.

FOR SALE—
WILSHIRE DISTRICT 60x150 $3600.
This is on MANHATTAN near 6th. Positively the best buy on the entire street. Restrictions, $4000. ONLY $3600.
O. L. WOODWARD, with HOLMES-WALTON CO., 504-6 GRANT BLDG., 4TH & BROADWAY.
A3010. Main [illegible].

FOR SALE—
REAL WILSHIRE SNAPS.
CHEAPEST lot on Kingsley, between 8th and San Marino, 50x135, $1850.
CHEAPEST lot on Kenmore, between Wilshire and 8th, 60x150, $2850.
CHEAPEST corner in beautiful "Westmoreland;" Arapahoe and 18th, 70x150, $[illegible].
CHEAPEST "Westlake district" apartment site, bet. 8th and 9th, 50-foot frontage and easy $[illegible].
ARTHUR W. KINNEY CO.,
A5242. 508 Trust & Savings Bldg. Main [illegible].

FOR SALE—
BUSINESS LOT. VERMONT AVE.—$750.
Business lot, 50x162, on Vermont ave. Yellow car line. East front. Street improvements, and cement walks are in. South of Manchester avenue, in a well built up neighborhood, which is growing continually. The price is only $750, and I will sell on terms of $25 cash and $15 monthly, if you wish.
EMIL FIRTH, 346 South Broadway, "You're Safe at Firth's."
Home 60167. Main 2543.

FOR SALE—
WILSHIRE BOULEVARD CORNER, NEAR WESTERN AVE., 100x150. $11,000 CASH.
BY FAR THE CHEAPEST WILSHIRE CORNER ON THE MARKET.
ALEXANDER MAC KEIGAN, SOLE AGENT, 401 STORY BLDG.

FOR SALE—
RIPE FOR SUBDIVISION.
We have several select subdivision properties closely within expansion zone, ranging from $75 to $650 per acre. BUY NOW.
W. H. TAFT CO., 616 Wright & Callender Co.
A4797. Bdwy. [illegible].

FOR SALE—
FINE BUILDING LOTS—GET BUSY.
50x155, high, sightly, near college ....$[illegible]
25x155, high, sightly, near college ....$[illegible]
40x125, corner business lot, near college....$[illegible]
1 acre, finest view in California ....$[illegible]
50x150, corner, Sunset Blvd..........$[illegible]
40x150, corner, W. 16th, business ....$[illegible]
T. WIESENDANGER, 403 W. Sixth st.
A2043; Main 2043. Mr. Frye.

FOR SALE—
We have many bargains in the Van Ness Ave. Square. All cheaper than adjoining properties. See us.
A1569—E. M. GIFFEN—Main 3110.
208 Story Bldg. Member L. A. R. B.

FOR SALE — 3 LARGE LOTS, HIGH LEVel, close to three car lines, between Washington Blvd. and Pico sts., outside city limits, west side. Street work paid, water. Snap. $450 each; $100 cash, balance $12 month. Might consider smaller cash payment. Address L, box 283, TIMES OFFICE.

FOR SALE—
A WILSHIRE SNAP.
Lot 50x133, choice part of district, close in. Worth $2200. Our price $1700.
A1569—E. M. GIFFEN—Main 3110.
208 Story Bldg. Member L. A. R. B.

FOR SALE—CORNER BARGAIN, ¾ ACRE, 174 feet frontage on car line; large frontage on Berkiel ave. High level ground. Also close to Del Rey and Venice short line. All street work paid. Water. Price $1150, $150 cash, balance 1, 2, 3 years, 6 per cent. Look at this. Inquire of A. C. WALTER, Room 210 Consolidated Realty Bldg.

FOR SALE—
WILSHIRE CORNER.
—$1850—
East front; size 50x132; within few blocks of car line. This is a dandy corner and a very good buy.
A1569—E. M. GIFFEN—Main 3110.
208 Story Bldg. Member L. A. R. B.

FOR SALE — 5 OR 10 LOTS IN ONE OF the best subdivisions on west side. Lots $490 to $750. Prices are right. Land high, level and has 3 car lines; 25 minutes to city. Will make liberal proposition to good builder. Splendid opportunity for right party, or will sell on very reasonable terms. Address L, box 163, TIMES OFFICE.

FOR SALE — LOTS ARE SELLING LIKE hot cakes, more so than in the boom; get in line at our office and by some El Segundo lots and make some money; prices from $350 up; $10 down and $10 per month. Drop $10; pick up $5 quick, if you miss it you miss it. See H. L. MILLER & CO., 324 W. Sixth st.

FOR SALE—GLEN AIRY LOTS ARE SELLing fast. Don't wait until they are all gone. Secure one now for that home or for an investment. Think of the increase of value in real estate. Easiest of terms. CENTRAL INVESTMENT CO., Selling Agents, 817 O. T. Johnson Bldg.

FOR SALE — DO YOU KNOW THERE IS wealth in independence? Own your own home and you are one of the kings of the earth. Buy a lot today in St. Albans Lake Place, $500; $25 down, $10 per month. L. H. PRESTON, Trustee, 416 Laughlin Bldg.

FOR SALE—TEN ACRES IN CITY, FRONTing Effie street, and Park Way, overlooking Silver Lake; five acres at La Canada; 80 acres at Mt. Wilson Half-way House. WILL D. GOULD, Temple Blk. Phone Main 3177.

FOR SALE—I WILL SELL 4 LOTS WEST of city on Venice short line and make terms to suit, all improvements in, if taken at once; will sell them for $400 each. Address N, box 64, TIMES OFFICE.

FOR SALE—LOT 50x150, CLOSE TO WASHington Blvd., all street work complete. Price $400. Address N, box 11, TIMES OFFICE.

FOR SALE—LARGE HIGH LOT, CARRILlo st., Angeleno Heights, $750. A snap, for 10 days. Broadway 783. E. H. WHEELER, 322 Chamber of Commerce.

FOR SALE — LARGE HIGH LOT ON OXford near Washington; will take some trade. Address OWNER, 237 So. Hill, room 32.

FOR SALE—Business Property.

FOR SALE—
MONETA AVENUE, A CORNER, 170 FEET FRONTAGE. PRICE $12,000.
Look at the price and size, and when we tell you it is north of Santa Barbara ave., if you have the price you ought to get busy.
CONWAY & GLEASNER, 405 Laughlin Bldg.

FOR SALE—
$12,000.
SOUTH FLOWER STREET. 50x165 TO ALLEY. EAST FRONT—ON TERMS.
This is located just south of 16th st., one of the finest apartment sites in the city.
CONWAY & GLEASNER, 405 Laughlin Bldg.

FOR SALE—
GREAT BARGAIN. AWAY BELOW THE MARKET.
Will sell lot 54x165 on Figueroa near 4th at a great sacrifice if taken before Jan. 1, 1912. Note extra depth of lot. This is a bargain. Don't pass it up.
ANGELUS REALTY COMPANY, 623 Story Bldg.

FOR SALE—
Pico and Hill, Northeast Corner. SNAP.
VAN VRANKEN & WEBSTER, 411 H. W. HELLMAN BLDG.

FOR SALE—
Business Property.

FOR SALE—
MAPLE AVE., NEAR 7TH.
44x131,
$15,500.
ONLY $375 A FOOT.
THIS LOT IS RIGHT IN TOWN AND A SNAP AT THE PRICE.
SEE E. S. ELLIS
OR
ALEXANDER MAC KEIGAN,
SOLE AGENTS,
401 STORY BLDG.

ADVERTISERS IN THE MIDWINTER issue of The Times will secure advantage of a largely increased circulation, due to the demand for the MIDWINTER NUMBER. News sheets of January 1, 1912, will accompany the MIDWINTER NUMBER to all subscribers, and many thousands of copies will be mailed by patrons throughout the country. "Liners" taken at regular rate of one cent per word. Copy received to December 31, 1911.

FOR EXCHANGE—ELEGANT, UP-TO-DATE corner, narrow brick and stone apartment, located Brooklyn, N. Y., near subway, finest location in Brooklyn, 4-story double, 8-family apartment, 7 rooms and bath each, leased at $4000 per annum, all latest improvements, photograph; price $40,000; one mortgage $22,500, 3 years from November 1, 1911; equity $17,500. Want Los Angeles income or orange grove. Must stand investigation. Mine will Address D, box 249, TIMES BRANCH OFFICE.

FOR SALE—BEST BUY IN TOWN.
Flower street, near Sixth.....$25,000
50x150 to 20-foot alley.
Improvements worth $8000.
Income $115 per month.
I have an option on this and can positively deliver.
T. P. BURKE,
W. A. ROBERTS REALTY CO.,
F6324. 523 Security Bldg.

FOR SALE — SPLENDID LOCATION FOR laundry, garage, stores, apartments, rooming house or other business; all or part of entire block, 232 feet, 16th to 17th sts., on east side of Central ave. Streets on three sides and alley in rear. Price so low it will surprise you, but must sell. See about this right away as it will not last long. FRANK A. KELLY, Owner, 317 Citizens' Nat. Bank Bldg. A1902.

FOR SALE—
Owner leaving country, will sell business lot, 40 feet front on Donker ave. and 30th, between store buildings, $1200; half cash. G. VAN SANT, Ocean Park.

FOR SALE — BRICK BUILDING, SANTA Monica, in first-class condition, a 10 per cent investment. Property increasing steadily in value. Rare chance for good safe income bearing investment. $20,000. Owner F. H. TALLE, 221 Kerckhoff Bldg. Main 227; Home 10527.

FOR SALE—ROOMING HOUSE, 18 WINdows from Third and Spring sts., net income $85 month; price $12,000, $6000 cash, balance mortgage, 6 per cent. Inquire JONES, 623 Chamber of Commerce Bldg. F6477.

FOR SALE—
Business Property.

ADVERTISERS IN THE MIDWINTER issue of The Times will secure advantage of a largely increased circulation, due to the demand for the MIDWINTER NUMBER. News sheets of January 1, 1912, will accompany the MIDWINTER NUMBER to all subscribers, and many thousands of copies will be mailed by patrons throughout the country. "Liners" taken at regular rate of one cent per word. Copy received to December 31, 1911.

FOR SALE—
Business Property.

80 ACRES ADJOINING HAWTHORNE.

SUITABLE FOR SUBDIVISION.

$600.00 PER ACRE.

A fine sandy loam, perfectly level, under cultivation, excellent for barley or alfalfa.

Los Angeles & Redondo Electric Railway one half mile.

Proposed extension connecting line to Watts with Redondo line at Hawthorne (already completed to Vermont Heights) passes this land.

New industrial District and Standard Oil Company's new plant on the west.

Land in immediate vicinity held at $750 to $1000 an acre, and within a mile at $1500.

Developments in this direction planned on large scale and property advancing rapidly.

STACY REALTY COMPANY,
Members L.A.R.B. Main 262
301 Pay Building—3rd and Hill Sts.

ADVERTISERS IN THE MIDWINTER issue of The Times will secure advantage of a largely increased circulation, due to the demand for the MIDWINTER NUMBER. News sheets of January 1, 1912, will accompany the MIDWINTER NUMBER to all subscribers, and many thousands of copies will be mailed by patrons throughout the country. "Liners" taken at regular rate of one cent per word. Copy received to December 31, 1911.

FOR SALE—
440 acres, Earlimart, $50; alfalfa.
700 acres, Richgrove, $100; oranges.
640 acres, Ducor, $100; oranges.
320 acres, Ontario, $140; alfalfa.
4000 acres, Ontario, $160; alfalfa.
640 acres, Las Vegas, $25.
50 acres, Garden Grove, $1000; walnuts.
40 acres, Hyde Park, $400.
350 acres, Corona, $200; alfalfa.
800 acres, Cucamonga, $60; lemons.
400 acres, Etiwanda, $75; lemons, oranges
F. N. BURLEIGH. 403 Mason Bldg.

FOR SALE—
Income Property.

FOR SALE—EXTRA BARGAINS.
$20,000—New York Apartments, 1015 E. Ninth street, modern 1-story building of 16 apartments, 48 rooms, income $2000; lot 42.8x125; N. W. corner, busy in the line of progress and sure big profit.
$20,000—Boston Apartments, 1002 E. 9th st., the neatest and coziest apartments east of Main street, 14 apartments, 43 rooms, income $2300, very good corner, lot 42.8x130; don't miss this opportunity to buy Ninth street property.
$20,000—Denver Apartments, 1008 West First street, three-story frame building, 16 apartments, 2 rooms and three storerooms, Southeast corner, a great bargain; income $3000.
Lot near Washington, on Lenox avenue, 40x120, cheap for $1750; two-story house of 7 rooms, just north of it. Price $7500.
Two lots, frontage on Sunset boulevard at $25 per foot; corners at $25 per foot. Snap.
Boyleston street, lots at $40 per foot, and 50a for corners; great bargains.
Call U. S. FRYE, 403 W. Sixth st. A2043; Main 5048.

ADVERTISERS IN THE MIDWINTER issue of The Times will secure advantage of a largely increased circulation, due to the demand for the MIDWINTER NUMBER. News sheets of January 1, 1912, will accompany the MIDWINTER NUMBER to all subscribers, and many thousands of copies will be mailed by patrons throughout the country. "Liners" taken at regular rate of one cent per word. Copy received to December 31, 1911.

FOR SALE — ALHAMBRA RESIDENCE and income property, 14-room house, modern; lot 200 feet deep; oranges, fruits, etc. First stop, ½ block south 63 Raymond ave. MRS. FOVEY, Owner.

FOR SALE — NEW APARTMENT HOUSE with 4 2-room apartments, income $33 per month; unfurnished, fine location. Price $3500, half cash. MRS. HOOVER, room 204, 215 W. Third.

FOR SALE—24-ROOM APARTMENT BLDG.; close-in, $11,000; $5000 cash, balance 6 per cent. Will net over 11 per cent.; Pico st. Inquire 623 Chamber of Commerce. Phone F6477.

FOR SALE—
Real Estate, Unclassified.

ADVERTISERS IN THE MIDWINTER issue of The Times will secure advantage of a largely increased circulation, due to the demand for the MIDWINTER NUMBER. News sheets of January 1, 1912, will accompany the MIDWINTER NUMBER to all subscribers, and many thousands of copies will be mailed by patrons throughout the country. "Liners" taken at regular rate of one cent per word. Copy received to December 31, 1911.

FOR SALE—
Suburban Property

FOR SALE—

RAMONA ACRES.

ADJOINING THE

NEW "VALLEY COUNTRY CLUB."

A WHOLE ACRE
FOR THE COST OF A CITY LOT.

Live out in the open at Ramona Acres, in the beautiful San Gabriel Valley, surrounded by orange and lemon groves. Los Angeles is fast growing valleyward—rapidly increasing every foot of this splendid acreage. Get in now—own one of these acres. Only 20 minutes from First and Main. Every convenience, gas, water, cement walks and curbs, oiled streets and tree-lined parkways.

$250 AN ACRE
AND UP.
ON EASY TERMS.

TO GO—Take car marked "Covina Line" in Pacific Electric Building, or anywhere on Main street to First, get off at Garfield avenue. Salesman will meet you there with carriage to show the property; or come to this office for free transportation. Our tract agent is on the property from 8:30 a.m. until arrival of the car leaving the city at 5:10 p.m.

JANSS INVESTMENT COMPANY,
611-13 SOUTH HILL ST.
Home 10345. Broadway 2462

FOR SALE— ONLY $3250,

IN THE FOOTHILLS.

10 acres of fine land only a short distance from Los Angeles and 5 miles west of Pasadena. Plenty of mountain water, fine mountain scenery, close to nicely improved places, good school and good roads. Within a short distance of a car line soon to be built. Fine for all kinds of fruit and a good place to raise poultry. The prettiest surroundings of any section near Los Angeles, and only 35 minutes by automobile. Let us show you this section.

HOLMES-WALTON CO.,
504-6 GRANT BLDG., 4TH & BROADWAY.
A3018. Main 4500.

FOR SALE—

VAN NUYS-LANKERSHIM LANDS.
10 ACRES
$500,000 WORLD'S FAMOUS BOULEVARD AND ELECTRIC CAR LINE.
$550 AN ACRE.
ATTRACTIVE TERMS.

Only a few such chances left to own a country estate or home ranch on this boulevard.

Now is the time to buy. Electric cars are now running to this splendid property. Prices are bound to advance. Scores of magnificent homes are under construction. Thousands of acres are being planted to fruit and vegetables. The soil, a rich brown loam, produces big crops without irrigation. Own a money-making country home. The terms are easy. Come out and see the property today.

JANSS INVESTMENT COMPANY,
611-613 South Hill st.
Home 10345. Broadway 2462

FOR SALE—

SUBDIVISION ACREAGE,
on
LONG BEACH BOULEVARD.

I have several very fine pieces of acreage fronting the Long Beach Boulevard within 8 miles of Los Angeles that are ripe for subdividing into smaller acreage pieces. Acreage on this boulevard is advancing very rapidly and prices will double in a short time. I have 2 pieces that I can deliver at $650 per acre.

R. D. TINKLEPAUGH,
with
HOLMES-WALTON CO.,
504-6 GRANT BLDG., 4TH & BROADWAY.

FOR SALE—

60-FOOT LOTS ON LONG BEACH CAR LINE.

15 minutes from Sixth and Main, only $175 each terms $2 down and $2 weekly. Artesian water piped to each lot—car service unexcelled, finest of soil and located on the new boulevard to the sea.

GOLDEN STATE REALTY COMPANY,
623 S. Spring st.
Open Sundays from 9 to 12.

ADVERTISERS IN THE MIDWINTER issue of The Times will secure advantage of a largely increased circulation, due to the demand for the MIDWINTER NUMBER. News sheets of January 1, 1912, will accompany the MIDWINTER NUMBER to all subscribers, and many thousands of copies will be mailed by patrons throughout the country. "Liners" taken at regular rate of one cent per word. Copy received to December 31, 1911.

FOR SALE—

B-A-R-G-A-I-N.

I have a very choice 5-acre piece just south of Van Nuys on Sherman Way, the $500,000 boulevard, with water piped which I will sell at a bargain. Street improvements, parking of ornamental shrubbery, etc., in and paid for. $19 S. HILL ST.

FOR SALE—

10-ACRE RANCH FOR $1750.

Leveled and ditched with plenty of water for irrigation. Splendid alluvial soil. Small house, barn, chicken runs and fine well for domestic use. $1000 down. Crops will support the owner and pay balance in one and two years time. See owner, 926 STORY BLDG. F4611; Main 3098.

FOR SALE—6-ROOM MODERN WELL BUILT cottage including all furniture and piano, which is first-class, beautiful lot with all kinds of fruit and chicken house and runs, for only $2300, $1000 cash as party must go east.
M. U. BUTTERBAUGH CO.,
520 Trust & Savings Bldg.

FOR SALE — I HAVE A SELECT 5-ACRE place just south of Van Nuys on Sherman Way, the $500,000 boulevard, with water piped, which I can sell at a bargain. Street improvements and parkings of ornamental shrubbery in and paid for. 319 S. HILL ST.

FOR SALE—A CHANCE TO PURCHASE A high class gentleman's home (no income property), without cash except commission if well secured, 6 acres, grand boulevard. Owner must change residence. Apply MRS. A. W. CANFIELD, Casa Verdugo Cal.

FOR SALE—AT LA CRESCENTA, THAT beautiful foothill section, north of Glendale, 5 acres land for $600 cash. Can furnish water stock. LA CRESCENTA REALTY CO., La Crescenta, Cal.

Glendale

FOR SALE—7-ROOM BUNGALOW JUST finished, 1431 Salem street, between Central and Remington, 7 minutes' walk to P. E. car line and business district; good location. Will sell on terms, price $3200. Sunset PHONE 4753.

FOR SALE — FINEST BUNGALOW IN Glendale; all built-in effects, beautiful buffet, beam ceiling. A fine home. To see it is to buy. Address N, box 87, TIMES OFFICE.

FOR SALE — THE BEST BARGAINS IN ACRES, HOUSES LOTS, EXCHANGES. Call at No. 210 Brand Boulevard, Glendale, Cal. Telephone Sunset No. 40. See PARKER & STERNBERG last.

FOR SALE—
Suburban Property.

Pasadena.

FOR SALE—OR EXCHANGE—FINE 6-ROOM modern bungalow, with sleeping porch; hardwood floors, etc.; No. 1437 Casa Grande st., Casa Grande Heights, East Pasadena; three blocks north of East Orange Grove car line, near Hill st. Terms, $5000, $1000 down, balance on time; or will exchange for business property or unimproved lots. H. G. SIMPSON, 210 Chamber of Commerce Bldg., Pasadena. Main 91, Home 964.

Sierra Madre.

FOR SALE—10 ACRES IN THE HEART of Sierra Madre; an ideal location for home, subdivision or orchard; one block from car.
Price $12,000; ½ cash.
R. B. CHAPMAN,
431 Security Bldg.

HOLLYWOOD—
For Sale or Exchange

FOR SALE — HOLLYWOOD PROPERTY only. We have there and know values. Call for free maps and folders. C. H. LIPPINCOTT & CO., 311 Pay Bldg., Los Angeles. F6766. Broadway 432. Hollywood Branch Office, opposite De Longpre's (east.)

FOR SALE—
Beach Property

FOR SALE—SAND LOT IN OCEAN PARK near ocean front, 37 feet front, business block, or suitable for apartment house. This lot is in the midst of things and for a week only will be held at low price. Call 328 S. HILL ST.

San Pedro.

FOR SALE—
NOW IS THE TIME TO BUY REAL ESTATE AT POINT FIRMIN (SAN PEDRO.) THE LAKE TAHOE OF SOUTHERN CALIFORNIA FOR RESIDENCES.
BUY LOTS AND BLOCKS ON EASY TERMS, OVERLOOKING LOS ANGELES' DEEP SEA HARBOR, WHERE THE UNITED STATES GOVERNMENT HAS SPENT MILLIONS FOR IMPROVEMENTS AND WHERE LOS ANGELES CITY HAS VOTED HARBOR BONDS OF $3,500,000 MORE FOR BUILDING WHARFS AND A BRAND NEW MUNICIPAL RAILROAD FROM LOS ANGELES TO SAN PEDRO.
BUY NOW, AS REAL ESTATE IS BOUND TO ADVANCE.
TERMS, ONE-FIFTH CASH, ONE-FIFTH EVERY SIX MONTHS.
COOPER-CULLER COMPANY,
COR. THIRD AND SPRING, 302 LANKERSHIM BLDG. Main 4100.
OR
SEE J. A. WELDT,
GEO. H. PECK & CO.,
BANK OF SAN PEDRO,
SAN PEDRO, CAL.

FOR SALE—
Country Property

FOR SALE—

NORTH LANKERSHIM ACRES.
NORTH LANKERSHIM ACRES.
NORTH LANKERSHIM ACRES.

Ranchers in the valley are making fortunes each season from vegetables, peaches, apricots, walnuts and chickens. Five acres mean independence. Here is your opportunity, North Lankershim Acres. The soil is a rich sandy loam, the climate perfect and abundance of free water. Only seven miles from the city, near new electric road and $500,000 boulevard.

$200 an acre and up.
EASY TERMS—FREE WATER.
Until Jan. 1, 1912.

Come in and get more information. Share in the prosperity of the valley. Buy a home place or for investment.

NORTH LANKERSHIM LAND COMPANY,
611-613 South Hill st.
Home 10345. Broadway 2462.

FOR SALE—FULL BEARING VINEYARD AND ORCHARD.
88½ acres, 4 miles southeast Fresno on North avenue, 1 mile from schools and churches, 1 mile from Interurban road now building. 60 acres raisins, 20 acres Zinfandel, 4½ acres alfalfa, 250 orange trees, 150 apricot trees, 20 lemon trees, all full bearing. Seven-room house, barn, sheds, etc., all in good condition and piped throughout from deep well. All necessary improvements go with the place. Perpetual water right with abundance of water at $25 per year included. This fine income property is but one mile from Calwa and will soon be in demand for town-lot subdivision. For terms and particulars, address R. R., OWNER, 1206 Call Bldg., San Francisco.

FOR SALE—
WANT A RANCH?
I have an improved 10-acre place, about 20 minutes' ride from down town, on electric line. The land is level, soil a fine loam. It is improved with a house, large barn, milk-house, corn crib, pumping plant, tank, water piped to house and barn. Chicken yard, corrals, etc. Place is fenced and cross-fenced. There is a team of fine work horses, buggy horse, cow, calf, a flock of chickens, turkeys, rubber-tired buggy, good wagon, all kinds of farming implements and hand tools. A barn full of hay. In fact, a fully equipped place. The price is much below other property as well situated, and I will sell it on easy terms. Come and see it. EMIL FIRTH, Owner, 346 S. Broadway. Home 60167, Main 2543.

FOR SALE—
Dairy ranch, 470 acres in richest section of Stanislaus county, where land owns the irrigation system, close to Modesto. 160 acres alfalfa, 2 fine houses, 4 large barns, complete in every detail, 30 acres bearing peach orchard, 70 acres rich river bottom land. Price $127.50 per acre. Write for descriptive folder. Terms.
MAIZE & WREN,
Modesto, Cal.

FOR SALE — 3 DISTINCT RANCHES, LOcated near each other and fully equipped with ranch buildings. Each ranch has its own water supply; wells and windmills; all land fenced and cross-fenced. Soil of the best and plenty white oak timber on land. Location near railroad, San Luis Obispo county; about 5000 acres. Price $5 per acre. Terms one-third down. J. F. WALLES, 638 Chamber of Commerce Bldg.

FOR SALE—$14,000.
Eighteen acres best land in Bassett, "El Monte Walnut Place," 10 acres in 5-year-old walnuts and alfalfa, 7 acres in alfalfa; plenty of water, house, garage, and barn; want some cash, balance time.
LOOMIS, THOMAS, VIETS,
615 Delta Bldg. 426 S. Spring.
Phone F6753.

FOR SALE—
We have bargains in Inglewood, houses and large lots, fenced for chickens, fruit trees, etc., $1500, $1400, $1650, $2800; terms. Six-room house and two acres at Monsta, all improved, a dandy place, $4200; terms; 4-room house, large lot, ready for chickens, partially furnished, $1850.
LOOMIS, THOMAS, VIETS,
615 Delta Bldg. 426 S. Spring.
Phone F6753.

FOR SALE—
I have 20 and 30 acres fine orange land on Santa Ana car line, at low figure; plenty water; some fine five-acre tracts near Anaheim; 133 acres fine land as lay in one body in Southern California. Will grow anything. $300 per acre. If you want some fine ranch property in Orange county, I can get you the best buy there is. Call WINSELL, 453 W. Hellman Bldg., 611 S. Main st.

FOR SALE—NEAR LOS ANGELES, $4000 under value, 30-acre ranch, fenced, pumping plant, thousands of water piped to modern 5-room residence; barn, chicken pens, house, good variety orchards; price $1400; cash payment, balance time at 6½ per cent. JONES, 409 Lissner Bldg. F2291, Broadway 2949.

FOR SALE—AN A-1 INCOME PRODUCING ranch; 60 acres alfalfa and sugar beets, $100 per acre below real value. Every acre in cultivation; good improvements; complete water system; stock and implements included; one hour from city on electric. Owner removing from California. Price $15,000 cash or terms. Telephone OWNER, Wilshire 2084.

FOR SALE—14 ACRES FINE LEVEL LAND on boulevard near station and townsite; water now being developed. As I am compelled to go away will sell at $250 acre; discount for cash. This is more than a bargain. You must run to get this. MARSTON, 961 West 32nd st., City.

FOR SALE—6000 ACRES, VENTURA CO., only 2½ miles from Los Angeles, 7 miles from the ocean; good bean, grain and fruit land, excellent subdivision. Only $40 per acre. Come see us if you want a bargain. WEST REALTY CO., 407 Security Bldg.

FOR SALE—160 ACRES OF FINE OR lands, east end of Perris Valley; frost-less belt; which has been demonstrated abundance of water obtainable at a shallow depth; on auto boulevard near the railroad and school. Price $35 per acre. 6320 PHILADELPHIA ST. East 2188.

FOR SALE — A 1000-ACRE TRACT OF water-bearing land in the frostless foothill protected district, Tulare county, near Porterville, suitable for citrus fruits or general farming. Will consider exchange. MR. CUYLER, 708 S. Spring st.

FOR SALE — 70 ACRES IN SAN LUIS REY Valley, very reasonable; $3000 cash, balance on time. Stand closest investigation. House, barn, etc., 3 miles from R. R. Apply 328 BRADBURY BLDG.

FOR SALE — 40 ACRES OF GOOD SUGAR beet land near Santa Ana car line; plenty of water. Look into this. CLIFFORD G. MOORE, with Oscar B. Smith, 512-514 O. T. Johnson Bldg.

FOR SALE—
Country Property.

FOR SALE—

LOMITA FARM ACRES.

ONLY 10 MINUTES' RIDE FROM SAN PEDRO HARBOR.

OFFERS AN EXCEPTIONAL OPPORTUNITY TO MAKE MONEY

LAND SO CLOSE TO OUR GREAT HARBOR AND IN THE DIRECT PATH OF THE RAPID GROWTH OF GREATER LOS ANGELES TO THE SEA WILL MAKE A LARGER GAIN IN VALUE THAN ANY OTHER LAND YOU CAN BUY.

LOMITA ACRES

IS YET LOW ENOUGH IN PRICE TO ASSURE YOU A BIG RETURN FROM A SMALL INVESTMENT. THE PRICE IS GOING TO ADVANCE VERY RAPIDLY.

YOU ARE DOUBLY PROTECTED IN THAT YOU CAN MAKE BIG MONEY FROM THE LAND ITSELF WHILE YOU ARE HOLDING FOR INCREASE IN VALUE. THE LAND IS RICH IN PRODUCTIVE QUALITIES—IS LEVEL, FINE SOIL AND PLENTY OF WATER FOR IRRIGATION AND DOMESTIC USES.

LOMITA ACRES.

IS ABSOLUTELY SURE TO BRING A BIG ADVANCE IN PRICE PER ACRE BECAUSE OF THE GREAT GROWTH AND IMPROVEMENTS CONTINUALLY GOING ON AT OUR GREAT HARBOR. ALL YOU NEED TO DO IS TO ASK THOSE WHO BOUGHT SIX MONTHS TO A YEAR AGO. YOU CAN READILY SEE FOR YOURSELF THE WONDERFUL POSSIBILITIES.

$535 AN ACRE AND UP.
$10 DOWN, $10 A MONTH PER ACRE.

J. A. SMITH, TRACT AGENT,
OFFICE COR. HARBONNE and MILLER AVE., LOMITA.

W. I. HOLLINGSWORTH & CO.,
209 S. HILL STREET
MAIN 6780. GROUND FLOOR. 10777.

FOR SALE—

PERRIS FARMS.
PERRIS FARMS.
PERRIS FARMS.

FERTILE LANDS
FERTILE LANDS
FERTILE LANDS

FOR HAPPY HOMES.
FOR HAPPY HOMES.
FOR HAPPY HOMES.

Perris farms are good. Just as good as the best of the prosperous ranches near by. Neighboring ranchers are making a splendid income in the fruitful Perris Valley. The lands of Perris irrigated Farms are level, the water abundant, the soil rich and free from hardpan. Conditions make for successful alfalfa, vegetable or fruit raising. Don't go on grubbing in the city all the days of your life. Get out on a ranch, make real money and enjoy California's air and sunshine. I am selling this excellent land for $100 to $150 an acre, and on terms so easy that the man of moderate means can afford to buy. A short distance from Los Angeles—excellent transportation facilities, thriving town of Perris near by. If you are at all interested in ranch lands let me tell you all about this fertile place.
EMIL FIRTH,
346 South Broadway.
"You're Safe at Firth's."
Home 60167. Main 2543.

FOR SALE—

OUR FINE WATER PLANT
IS COMPLETE,
AUTOMOBILE LEAVES DAILY.
FOR
THE CREAM OF
BALDWIN'S RANCH.
HALF MILE FROM ARCADIA.
360 ACRES.

Subdivided into 1 to 10-acre tracts, first class soil; fine for oranges, fruit, alfalfa nuts or berries; abundance of free mountain water piped over the entire tract for irrigation and domestic use; price 25 per cent. less than adjoining property of equal value; easy terms; lots across the street, $50 to $150, sold for same price that we ask for each acre.
Call for booklet and map.
M. M. DAVISON & SON,
(Sole Agents.)
216-218 Trust and Savings Bldg.
Sixth and Spring sts.

FOR SALE—
$16,000—
GARDEN GROVE.

40 acres of the finest soil in that great farming and dairy district, well improved with good buildings, house for help, 10-inch flowing well, plenty of water the year around; 20 acres in alfalfa, balance in corn the past year; two large barns, milk house, horses, cows and some chickens; would make an extra fine dairy farm. We can make terms on this.

CONWAY & GLEASNER,
405 Laughlin Bldg.

FOR SALE—
THE BIG STOCK AND DAIRY PROPOSITION IN GLENN CO., CALIF.
This will stand you in hand to investigate. 642 acres, one and a half miles from Stonyford, 400 acres in alfalfa, 1500 acres can be put into grain, 12 miles or more of fencing, 8-room house, 3 large and one small barn, one large spring at house, 2 good sulphur springs, also salt spring so no salt need be bought for stock. Price only $20 per acre, $25,000 can remain on mortgage.
Now if you want something that will make you money, call or write to KENDRICK-JACOBY & AVERY, 125 Sycamore street, Willows, Cal.

ADVERTISERS IN THE MIDWINTER issue of The Times will secure advantage of a largely increased circulation, due to the demand for the MIDWINTER NUMBER. News sheets of January 1, 1912, will accompany the MIDWINTER NUMBER to all subscribers, and many thousands of copies will be mailed by patrons throughout the country. "Liners" taken at regular rate of one cent per word. Copy received to December 31, 1911.

FOR SALE — $8500, $500 DOWN, BALANCE easy; 3-acre poultry ranch, 7-room house, furnished, with piano. Chicken corrals for 2000 chickens, brooder houses for 2000 young chickens, large barn for 10 dairy cows, 4 incubators, gas engine, corn sheller and cutting box, 65 fruit trees. Only 30 minutes' ride from city. For particulars see MARLOW, 602 S. Hill st.

FOR SALE—
A fine country home on good roads boulevard; 5 acres in all kinds of fruit, walnut, figs and shade trees; 5-room house, large barn and garage, chicken corrals, etc. All the furniture, including live stock, implements, buggy, automobile, go with the sale. 15 minutes from 6th and Main. $5000 will handle.
ANGELUS REALTY COMPANY,
423 Story Bldg.

FOR EXCHANGE — 20 ACRES AT BUENA Park, for Los Angeles. Price $6500; mortgage $2900. Level land. Also 50 acres 1 mile from town of Placentia; 20 acres set to 1-year navels and Valencias; 50-h.p. plant. Price $21,000. Will trade all or part for Los Angeles income. Address Owner, MRS. COETZ, R. D. 3, Anaheim.

FOR SALE — GOOD DAIRY RANCH, 320 acres in Tulare county; 150 acres in alfalfa, 60 more ready to put in now; 200 inches of water from electric pumping plant; good improvement; 5 miles from town; flag station and switch on the place; Southern Pacific main line. Good terms. Owner at 167 WEST 36TH PLACE this week. Phone South 1464.

FOR SALE — OR EXCHANGE, 80 ACRES of fine level land with abundance of artesian water, in San Joaquin Valley. Phone Edwy. 6118. 320 EAST 15TH ST.

FOR SALE—
Country Property.

FOR SALE—
5000 ACRES.
SAN JOAQUIN VALLEY, (Tulare Co.)
ALL IRRIGATED.
ALL IN CROPS.
LEVEL AS A FLOOR.
Sediment soil, no alkali or hardpan; will wholesale all or in 640's direct to buyers, free of all commissions, on easy terms at a great sacrifice. 2½ per cent. can be made on this investment in a few months by subdividing.
C. H. KEGLEY,
228 West Second street.

FOR SALE—DAIRY PROPOSITION CHEAP. 10 acres, close in, all stocked with A No. 1 cows, and milk route clearing $125 per month. Fine farm, good improvements; all kinds of fruit; 5 acres in walnuts; teams, wagons and all kinds of farm implements; good pumping plant. The land alone is worth more than I am asking for all, but must sell on account of poor health. In order to sell quick will take less than $1000 per acre. 715 MERCHANTS' TRUST BLDG.

FOR SALE — 120 ACRES IN COACHELLA Valley, right in center of artesian belt. Best date and cotton land. One mile from Thermal. Need money and will sell for $40 per acre with only $1500 cash, balance three years; or $50 per acre and one-half cash, balance two years. Will make a cash basis still more attractive if you are interested. Address L, box 93, TIMES OFFICE.

FOR SALE — CHOICE 5 ACRES NEAR Burbank, up fine and level, fronting over 300 feet on paved boulevard; only 5 miles from Los Angeles City; cheap at $500 acre. Will bring $1000 short time. Forced sale. Make price $290. J. E. HOPKINS, 204 Bradbury.

FOR SALE—$1920, CLEAR, 120 ACRES RICH, level alfalfa land, near railroad station; surrounded by pumping plants and alfalfa fields; irrigating water within 15 feet; worth twice the price asked; must see it. Address 423 CHAMBER OF COMMERCE BLDG.

FOR SALE — ONE OF THE FINEST medium-sized stock and dairy ranches in the State; improvements are of the best, free water right; for complete information see
F. K. GROVES & SON,
Home 29736. South Pasadena. Main 436

FOR SALE — ONE OF THE FINEST improved 5-acre p.ats, with water, sown to al alfa, 20 large growing trees, on the townsite of Holtville, Imperial county. PHONE F5635.

FOR SALE—HIGHLY IMPROVED FERTILE loam, 80 acres, alfalfa, large, modern house, barn, etc., adjoining plot for city; big moneymaker; clear; will consider Los Angeles city property. 111 W. 21ST ST.

FOR SALE—LARGE ACREAGE IN MEXico, Texas and New Mexico, also new apartment-house, 20 rooms, located in Seaside Terrace, and acreage in California. W. E. PORTER, 229 Oregon ave., Santa Monica, Cal.

FOR SALE—BARGAIN; 12½ ACRES GOOD alfalfa and walnut land, 18 miles L. A.; good well, small house, barn, corral, some walnut and fruit trees, ½ mile railroad and boulevard. OWNER, 721 N. Bunker Hill. Angeleno Heights car.

FOR SALE — BY OWNER, 320 ACRES OF fruit and alfalfa land for Los Angeles city or country improved property. B. G. BEDIG, 1003 E. Washington st.

FOR SALE—5 ACRES BALDWIN PARK, level land, no improvements, hence the low price, $1000 for all. RIGBY, 1052 Temple.

FOR SALE—2½ ACRES, UP TO DATE bungalow. Address O. A. HERMANN, R. F. D. No. 1, Gardena, Cal.

FOR SALE — TWO 5-ACRE APPLE ORchards, free artesian water. J. A. PETTITT, Bellflower, Cal.

FOR SALE — SNAP; 80 ACRES WITH water, 585 acre; worth $150. WEST 3739.

FOR SALE—OR EXCHANGE—MY EQUITY in acre of land or will sell half; 25 miles from L. A. Address M, box 167, TIMES OFFICE.

San Fernando Valley.

FOR SALE—A $550 BARGAIN.
If you ever thought of possessing money-making land, a better chance never knocked at your door. 13 level acres in fertile San Fernando Valley, right in growing town; ¼ mile to school, postoffice, store, depot, oiled streets all around; all the water you want at 40 feet; prices going up, owner going away and will sell you this $550 below company's price, and 4 years' time, 6 per cent., on contract. Will not last long, act quick. Address N, box 102, TIMES OFFICE.

Santa Cruz

FOR SALE — RANCHES, HOMES, ACREage. Free list. WILSON BROS., Santa Cruz, Cal.

Riverside.

FOR SALE—OR EXCHANGE—FOR LOS ANgeles, Pasadena, Hollywood, Fullerton or Placentia property, a beautiful new and up-to-date modern gentleman's residence consisting of 12 rooms, with fine large stable and garage for three horses and auto, land 65 feet by 160, on the finest street (Walnut) in the city beautiful Riverside, 6-room, toilet and screen porch and cool rooms on first floor over a fine large cellar with modern furnace, inside and outside entrance, wood and coal in for winter. Shade trees, large 12-foot piazza on two sides—east and southwith ornamental supporting columns to roof. Cement foundations 3 feet high. Rose bushes and honeysuckle shade growing up in front, geraniums and other flowers in garden, cement walks around the house and grounds. Splendid view on south side across neighbor's lawn in front; $12,000 house, good quiet neighborhood, away from noise of electric and steam cars, on west side of Main street; five minutes' walk to it through beautiful White Park, worth $200 per year to walk through it; taxes $105 per year, free and clear of mortgages, etc., beamed ceilings up and downstairs on both floors, fine large room suitable for billiard-room. Solar heater; 6 rooms on second floor with bath, and door leading to piazza roof, sunny and airy. Finest electric and combination gas fixtures in the city, cost nearly $1000, making it one of the most convenient and comfortable residences in the city, called the City Beautiful. Price only $10,000, worth more and getting more valuable every year. I am building a new house at my ranch at Placentia four miles from Fullerton on the Santa Fe Railroad, which is a new town one year old and growing rapidly, and my wishing to have my family all together is only reason for selling, as my two unmarried sons and two unmarried daughters wish to be together. If I will sell this one of the finest orange groves in this district; 10½ acres of improved (Thompson) navels. Crop last year, 6000 boxes, this year sold on the trees, 5000 boxes at $1 per box. This grove has 5 acres of 9-year-old trees and the other 5½ acres 12-year-old trees, five-foot wire fence all around, fine palms and a row of blooming geraniums all growing well in front, with three-room cottage and one-car garage, cement walks, room to add a building to it 30x46 feet, with good large stable for four horses, and auto station just completed, all in splendid condition, price $20,000, terms very easy, part clear, terms easy part cash or land and mortgage for balance at 6 per cent. I am near the celebrated C. C. Chapman ranch, who has received $10 per box for his finest, the Mission Brand Valencias.
Also for sale, a fine 5-room and bath, cottage or bungalow at Huntington Beach, my summer home (as I am building at Venice Heights,) price $2500 with land 50x160. The house is only two years old, and was built by the owner, by day labor. Near Main st., only five minutes' walk to Pier and baths and business places. Terms easy, or might exchange; or I will sell at Venice Heights two lots, 50x140 feet and good location one mile from town, free from fogs and harsh winds, good land and neighbors, restricted district and all improvements now put in. I also have five acres good land with small house, pumping plant and stable near Anaheim, which I will sell for $2500, one mile from town, suitable for a vegetable garden or fruit tract. Used one year for vegetable garden; taxes low, fine place for raising hens or poultry; easy terms; part cash, balance 3 years, at 6 per cent. Also two mortgages of $1000 and $1500 on Riverside houses quite new, one party wants to return $1500 now, but they run for two or three years. Will sell for 5 per cent. bonus face value. Mortgages carry 7 1-2 and 8 per cent. per annum.
House for sale at Ontario, new, 1 year old, 7 rooms and bath, also toilet, with 1 acre of land, off Euclid ave. Two big screen porches, 1 mile from town. Three railroads are near, besides electric in Upland, 2 miles. All improvements built by day labor, good large cellar and finest trees planted. Water and electricity. Will sell this fine property subject to $800 and $500 mortgages in building society at 6 per cent., for $2300, but no commission will be allowed for sale by real estate men unless for cash. Deal only with owner direct. FREDERICK E. K. MARTER, 1261 Walnut st., Riverside.

OIL PROPERTY—

ADVERTISERS IN THE MIDWINTER issue of The Times will secure advantage of a largely increased circulation, due to the demand for the MIDWINTER NUMBER. News sheets of January 1, 1912, will accompany the MIDWINTER NUMBER to all subscribers, and many thousands of copies will be mailed by patrons throughout the country. "Liners" taken at regular rate of one cent per word. Copy received to December 31, 1911.

FOR SALE—40 ACRES, 36-24-19, KINGS county, patented, clear, $8000; might take residence same value, city. OWNER, 1620 S. Burlington ave. 21776.

HAVE OVER 100 OIL CLAIMS TO BE relocated, will take partner with $500 to $1000. Address C, box 241, TIMES BRANCH OFFICE.

GOVERNMENT LANDS—

FOR SALE — SCHOOL LAND, IMPERIAL VALLEY.
Talk about your Christmas presents. You will have to get a MOVE on you if you get either one of the following pieces of school land, 1 or 2 sections, according to the condition of your bank account. Water at shallow depth. Near railroad, $3.00 cash and $1.00 per acre due State, 12 years; or deeded at $4.00. Cheap at $10.00 per acre today.
480 acres deeded, fine for Oranges; should sell for $50.00 per acre. PRICE FOR A SHORT TIME, $7.50 PER ACRE CASH. Only 2 miles from new townsite on R.R.
The above are special bargains.
C. W. EVERETT, with
NEECE-EVERETT COMPANY,
214 Wright & Callender Bldg., 4th & Hill.

I CAN LOCATE YOU ON GOOD GOVERNment land, close to R.R. and station; easy terms; level rich soil that is fine for fruit and grain farming, 320 acres fine land; will take part in trade of live stock, or anything useful. Call WINSELL, 453 L.W. Hellman Bldg. 611 S. Main st.

WILL LOCATE YOU ON GOOD LAND, where water can be gotten at 40 feet.

FOR SALE— Lemon, Orange or Walnut Groves.

FOR SALE—

BEARING ORANGE GROVES.

GOOD ONES.

20 acres, Placentia. All set to Valencias [illegible] acres 15-year-old; 10 acres 7-year-old [illegible] shares water; one of the choicest [illegible] erties on our books. Price $40,000.

20 acres, Placentia. 4 acres 7-year-old [illegible] lencias; 10 acres 4-year-old Valencias [illegible] acres 7-year-old navels; about [illegible] now on trees. Price $36,000. Terms.

10 acres, Anaheim. All in 15-year-old Va[illegible] cias in fine condition. Last year's [illegible] brought $12,000. Price $35,000 [illegible] cash.

15 acres, Anaheim. All Valencias, [illegible] year-old; 5 acres 4-year-old and [illegible] 3 year old. Modern, eight-room [illegible] Good set of outbuildings. Price [illegible] $16,000 cash.

20 acres, Covina. 14 acres Valencias [illegible] bearing, 6 acres navels full bearing [illegible] shares water. Well improved. One [illegible] best producers in the valley. Crop [illegible] ing estimated at $12,000. Price [illegible] it's a splendid buy.

30 acres, Covina. 11 acres 5-year-old [illegible] cias; 9 acres 7-year-old navels [illegible] hanging. This is a good property [illegible] can be bought at $36,000. [illegible]

10 acres, Covina. Navels 12 years old [illegible] good condition. Nice crop on trees [illegible] worth the money. $18,000. Half cash.

13 acres, Monrovia. On Foothill boulevard [illegible] gentleman's country home, highly [illegible] ed, with a splendid income. Price [illegible] $20,000 cash, balance to suit.

SMALL GROVES.

5 acres, Duarte. Navels, 12 years old [illegible] about 2500 boxes of fruit on trees. A [illegible] choice piece of property. Price [illegible] $2000 cash.

5 acres, Covina. Navels; nice crop on trees. A corner on the boulevard [illegible] homes adjoining. Price $10,000 [illegible] cash.

5 acres, Placentia. Without exaggeration [illegible] best 5-acre Valencia grove in the [illegible] Price $12,500. Part time.

We have offices in the best orange [illegible] sections of Southern California, and [illegible] touch with the best buys on the market.

WE HAVE MANY TO SUBMIT.

CUNNINGHAM REALTY COMPANY, [illegible] 60136. 714-16 Central Bldg. [illegible]

FOR SALE—

NEAR WHITTIER,

FORCED TO SELL MY

5-ACRE YOUNG LEMON GROVE,

TWO AND ONE-HALF YEARS OLD,

A BARGAIN.

NEED MONEY.

What is a lemon grove worth 7½ m[illegible] from this city?

MY PRICE ONLY $6500, $2600 cash [illegible] macadamized boulevard; 6 shares water.

WHITTIER.

NO FROST. ALL CLEAR.

FOOTHILLS.

5-ACRE LEMON GROVE.

LATE FROST HAD NO EFFECT.

7½ Miles from This Office.

SEE THIS TODAY.

You will never buy a grove at this [illegible] again near Whittier.

E. F. KRATZER,

602 S. Hill st.

Phones: Main 1451. Home [illegible]

FOR SALE—

NATURE HELPS.
NATURE HELPS.
NATURE HELPS.
YOU REAP
YOU REAP
YOU REAP
GOLDEN PROSPERITY.
GOLDEN PROSPERITY.
GOLDEN PROSPERITY.

The soil, the climatic conditions, the [illegible] the elevation—all these MUST be right [illegible] your investment is to be a money-maker. [illegible] ORANGE VISTA you'll find all these [illegible] ditions just as they ought to be. The soil [illegible] a rich decomposed granite, strictly O.K. [illegible] growing oranges and lemons. The land [illegible] gently and nestles closely against the [illegible] hills. Protected position is forever [illegible] Each acre of land carries with it free [illegible] share of water stock in the Irrigation Co[illegible] pany. That means one inch to five acres [illegible] am. le supply, and at cost of pumping. [illegible] titude 1500 feet. Located near the [illegible] town of Perris—railroad handy. This land [illegible] offered at $200 to $250 an acre. No higher. Easiest of terms. See me about this [illegible] Come in tomorrow.

EMIL FIRTH,
248 South Broadway.
"You're Safe at Firth's." Main [illegible]
Home 60167.

FOR SALE — AT A BARGAIN: ORANGE GROVE, 15 ACRES, ALL IN ORANGES, 15 YEARS OLD; 5-ROOM HOUSE, BARN, LOCATED SAN FERNANDO. PRICE $[illegible] 500; MUST BE SOLD AT ONCE; PRESENT CROP GOES WITH PLACE AT THE PRICE. ADDRESS OWNER, 21 BACON BLOCK, OAKLAND.

FOR SALE—10 ACRE ORANGE GROVE, navels, full of fruit, 11 years old; [illegible] est water right in California; price [illegible] $1500 per acre; terms to suit purchaser; [illegible] water right, bearing well, price $[illegible] 12 acres of Valencias, 5 years old; [illegible] acre, terms to suit; these are snaps. [illegible] HATFIELD, 303 Cit. Nat. Bank. [illegible] Main 386. F2355.

FOR SALE — IN SELECTING ORANGE groves you must take into consideration [illegible] location; income and climatic conditions. The Monrovia-Duarte orange district [illegible] cover all. For the best in orange groves [illegible] acreage see or write

J. ALLEN MUNRO,
Offices 230-234 American Nat'l Bank Bldg.
Monrovia, Cal.

FOR SALE — 15 ACRES ORANGE [illegible] in fine condition, near Santa Ana. Also [illegible] room bungalow on West 52nd. These are [illegible] gains at $25,000. What have you? Address 1246 WEST 52ND ST., City.

FOR SALE—BY OWNER, YOUR CHOICE [illegible] two 10-acre orange groves, with crops [illegible] tigation asked; prices right; will make [illegible] might consider part in trade. C. E. [illegible] Covina, Cal.

FOR SALE — 40 ACRES, WASHINGTON navel oranges, over 10,000 trees in full [illegible] ing; price $27,500. This is a bargain [illegible] looking into. Address G, box [illegible] OFFICE.

FOR SALE—

GOOD BUYS IN ORANGE GROVES.

$30,000—10 acres, 2-3 valencias, [illegible] fine crop on trees. An immense [illegible] gross packing-house receipts past two [illegible] over $15,000. Investors what better [illegible] want?

$21,000—10 acres in full bearing, 2-3 [illegible] 1-3 lemons, estimate of crop (which [illegible] included if grove is bought prior to [illegible] 10th next,) Six thousand dollars. A [illegible] bargain.

$21,000—Fine 10-acre, 14-year-old [illegible] with 8-room strictly modern house [illegible] and barn. This property should [illegible] $25,000, but for urgent reasons [illegible] immediate sale, hence the sacrifice. [illegible] Homeseekers if you want a fine [illegible] splendid paying orange grove [illegible] well, lock this property over [illegible] it will likely soon be sold.

J. A. FITCH. [illegible]
Both 'phones.

FOR SALE—

TEN - ACRE
ORANGE GROVE.

In the very heart of the finest [illegible] ange district in the State. All in [illegible] ing trees, modern 6-room house [illegible] shares water stock in the best [illegible] tem, team of horses, plow and [illegible] One of the biggest income producers [illegible] market. Price $18,000.

JACOB STERN,
404 Pacific Electric Bldg.

Classified Liners.

[illegible] Valley Ranches.

[illegible] RANCHES, unimproved; real [illegible] that delights the heart of [illegible] Located 20 minutes [illegible] Inglewood, Lawndale [illegible] and $20 down, $10 per [illegible] Story Bldg., Broad[illegible]

[ADVERTISERS] IN THE MIDWIN[TER issue] of The Times will secure [advantage] of a largely increased cir[culation due] to the demand for the [MIDWINTER] NUMBER. News [sheets of] January 1, 1912, will [accompany] the MIDWINTER NUM[BER to all] subscribers, and [many thousands] of copies will be [mailed by] patrons throughout the [country. "Liners"] taken at regular [rate of one] cent per word. Copy re[ceived to] December 31, 1911.

[illegible] CHOICE 5 ACRES 4 MILES [illegible] on corner 2nd st., 20 [illegible] car fare; ideal for poultry, [illegible] forced sale makes [illegible] W. A. RYON, 204 Bradbury.

[illegible] BEAUTIFUL SAN GABRIEL [illegible] acres; poultry and orange [illegible] and unimproved, on electric [illegible] of water. Small payment [illegible] be arranged. J. W. PIN[illegible] Lyceum Theater Bldg., 227 S.

[illegible] ROOMING HOUSES— [illegible] Lease, Exchange, Wanted.

[ROB]ERT MARSH & CO.
[Trust] and Savings Bldg.
[illegible] Sixth and Spring.
[illegible] Phones—Main 5045.

HOTELS FOR SALE.

[illegible] downtown; modern, nicely [illegible] and paying $2500 per year; [illegible] terms.

[illegible] hotel, strictly modern, 5 [illegible] $7 per room; this hotel is [illegible] well furnished, and has [illegible] tinted and renovated. [illegible] $600 to $700 per month.

[illegible] cash, buys well-established [illegible] furnished 125-room fire[proof] downtown hotel, catering to per[illegible] highest-class guests; business [illegible] an annual profit of $10,000; [illegible] retiring from hotel business; any[illegible] contemplating purchasing a high[illegible] strictly up-to-the-minute hotel [illegible] well to investigate.

FURNISHED APARTMENT HOUSES, FOR SALE.

[illegible] nicely furnished, rent only [illegible] southwest; a good buy. Part cash.

[illegible] handle for lease furnished [illegible] the best 100-room apartment [illegible] in city; elegantly furnished [illegible] caters to high-class per[illegible] guests, clears big money; this [illegible] exceptional opportunity for live [illegible] handle high-class proposition [illegible] investment.

[illegible] Westlake, new building [illegible] furnishings, cheap rent; long lease; [illegible] $150 month year round; $3500 [illegible] balance easy.

[illegible] modern well-furnished [illegible] within walking distance; we [illegible] this to be the best buy of [illegible] 5 years' lease at $5 per [illegible] a strictly modern house is [illegible] unusual. The house clears [illegible] $8000 annually. Might [illegible] part cash.

[illegible] rooms in the heart of West[lake] attractive building; exceptionally [illegible] and long lease; well furnished. [illegible] $7100 per annum, $10,000 cash [illegible]

[illegible] an apartment-house of 175 [illegible] located easy walking distance; [illegible] cleared $9500 past year. [illegible] a long lease and very low [illegible] on house, which makes it a [illegible] buy. If you have $15,000 cash [illegible] business, this house should [illegible] you.

WILL BUILD

[We have] several good locations upon [illegible] hotel or apartment to suit. [illegible] an apartment-house you [illegible] see our Lease Department.

[ROB]ERT MARSH & CO.

[illegible] — COME TO HOTEL HEAD-QUARTERS.

[illegible] downtown hotel, ground-floor [illegible] all outside rooms, corner; [illegible] $6500 will handle.

[illegible] apartment hotel, corner, [illegible] equipped and showing handsome [illegible] and reasonable lease. • $15,000 [illegible] on exceptionally favorable [illegible]

FOR EXCHANGE.

[illegible] E. P. hotel, ground-floor [illegible] modern. Will take good [illegible] and some cash for equity. [illegible] property up to $7500 for [illegible] furnished apartment house. [illegible] part of this amount is for cash [illegible] at expiration of lease.

NEW HOUSES.

[illegible] apartment house, very close in [illegible] all modern appointments; rent [illegible]

[illegible] attractive 70-room brick apartment [illegible] residence section. Make offer.

E. W. CASON & CO.,
[illegible] Hotel Brokers,
[illegible] Grant Bldg.

[illegible]—A SACRIFICE, 7-YEAR LEASE [illegible] of HOTEL ROCKFORD, 534 [illegible] The hotel has 137 rooms, is mod[ern] [illegible] heated, full of guests and pay[illegible] The proprietor is obliged to sell on [account of] sickness in his family now in the [illegible]

[illegible] — HOTEL ON BROADWAY, 45 [illegible]

[illegible], 60 rooms $5000
[illegible] cheap rent, office rooms, $1500
[illegible] 31 rooms, terms $3500
[illegible] opportunities see the
[RELI]ABLE BROKERAGE CO.,
Phones F5298, Main 2428.

[illegible] APARTMENT AND ROOMING [illegible] 30 rooms, with 4 years' lease; rent [illegible] $50 per month above all ex[penses] [illegible] 2 rooms reserved for your own [illegible] Am compelled to sell at [illegible] and see this. No better location. [illegible] your own terms, 930 W. NINTH.

[illegible] THE BEST PAYING HOUSE IN [illegible] 35 rooms and apartments, lo[cated] [illegible] the best business part of the [city] [illegible] outside rooms. Clearing about $350 [illegible] Has a large transient and per[manent] [illegible] Long lease, reasonable rent. [illegible] Payments. Address M, [illegible] TIMES OFFICE.

[illegible] HOUSE, 17 ROOMS, CLEARING [illegible] Price $2300. Rooming house, [illegible] West Pico car by door, $900. Come [illegible] your property with us. CEN[TRAL] INVESTMENT CO., 617 O. T. Johnson [Bldg.]

[illegible] ONE OF THE HIGHEST CLASS [illegible] hotels on most prominent street. [illegible] large income on the investment, and [illegible] See Mr. LANE, 408 [illegible]

[illegible] ROOMS, NICE LOCATION, IN[illegible] price $17,000; $10,000 will handle [illegible] see about this before it is gone. [illegible] INVESTMENT CO., 617 O. T.

[illegible] YOUR CUSTOMERS WAITING [illegible] rooming houses between 10 and [illegible] them in, we can sell them [illegible] sold four last week. Yours [illegible] We sell anything and every[thing] [illegible] GOLDEN WEST INVEST[MENT] [illegible] S. Spring st., Room 33.

[illegible] SPECIAL.

[illegible] on Grand ave., all full; [illegible] for a few days; would consider [illegible] J. C. OLIVER, Hotel [illegible] Chamber of Commerce.

[illegible] APARTMENT HOUSE 9 ROOMS [illegible] all rooms rented, carpets, rugs [illegible] in first-class condition. Rent [illegible] location in city. E. MILLER, [illegible] Price $750.

[illegible] BARGAIN, $1150 FOR 26-[room] [illegible] on Broadway. Answer this [illegible] if you are looking for a good invest[ment] [illegible] REAL ESTATE CO., 627½ S. [illegible]

HOTELS—ROOMING HOUSES— For Sale, Lease, Exchange, Wanted.

THIS ADVERTISEMENT IS WRITTEN TO attract the attention of those who are in the market for an apartment house that has no equal in Los Angeles. Furnished with exquisite taste, no expense being spared in the furnishings. The decorations are superior to any in the city. Location unsurpassed, 10 year lease at $1 less per room than any other house in the locality. Owner will take half cash, balance mortgage. If you are a buyer don't fail to have us show you this house, you will be surprised to know that there is anything in the city like it.

65-room hotel.

This is located on a close in corner west side, modern brick building; swell ground floor lobby, goodly number of private baths. This is one of the best buys we have to offer. Come quick if you want this bargain.

—$2000—

Handles a 45-room apartment, close in, full the year around. Rent $5 per room. Everything in good condition and a money maker.

—$4000—

Handles a nice 65-room apartment on the west side, all outside sunny rooms and kitchens. Nice furnishings, good lease, cheap rent. Clearing over $300 per month, winter and summer. No vacancies. You must see this to appreciate it.

WHILTON & STEINKE,
Hotel Brokers,
F2821. 421 Byrne Bldg. Main 4271.

SWANK & LETTON—
Apartments, Hotel, Rooming Houses, Exchanges, Retails and Business Chances.
339 S. Hill st. Main 3634, F2624.

For Sale—Furniture and leases.
10 rooms on Lake st., rent $42.50, leased $750. Terms.
12 rooms, close in, rent $46, price $850 cash.
14 rooms, E. 6th st., 2 years' lease, rent $45. Price $900, good terms.
17 rooms, close in, 2 years' lease at $90. Price $1700.
17 rooms, W. 3rd st., 2 years' lease, rent $70. Price $1100 cash.
20 rooms near 5th and Main, all new, price $2500.
20 rooms, W. 9th st., 4 years' lease, rent only $75. All new. Price $2000. Terms.
20 rooms, Westlake Park, 3 years' lease; rent $100. Price $2100. Good terms.
23 rooms on Main, good lease, rent $100. Price $2300, terms.
25 rooms, W. 8th st., all new furniture, 3 years' lease. Price only $2600, terms.
30 rooms, S. Main, fine lease, rent only $155. Price $3000, terms.
34 rooms, S. Flower, long lease, rent $127.50. Price $3300, terms.
40 rooms, close in, long lease, rent $150. Price $3300, good terms.
46 rooms, hotel, West 6th st., 3 years' lease, rent $300. Price $4800, terms.
49-room hotel, S. Broadway, rent $325, long lease. Price $4000, terms.
50 rooms, hotel, S. Grand near 3rd st., long lease, rent only $250, price $6500, terms. And will take some clear real estate. For this and others call on

HAYWARD & YOUNG.

A. B. SHRIVER,
301 Exchange Bldg.,
Third and Hill sts.
F6783—Phones—Main 1790.

21 rooms, 3 year lease, rent low, pays fine on investment, takes to handle $1500.
26 rooms, very close in, low rent, good furniture, pays fine, a good buy, to handle $1100.
23 rooms, close in, rent $75, long lease, housekeeping and single, good furniture. Price $1500.
42 rooms, 2-room apartments, 2 year lease, wall beds, 15 baths, fine furniture, wide halls, fine carpets, beautiful. Price $3300, easy terms.
28 rooms, exclusive, A1, this is a grand place for the money, making fine money, and choice, see this if you can possibly handle a place of this size. Only $1800. Rent $125.
9 rooms close in, fine furniture, paying good, nice home. Only $625.

A. B. SHRIVER,
301 Exchange Bldg.,
Third and Hill sts.
F6783; Main 1790.

FOR SALE—
Looking for a bargain!

Price $600 cash; 28-room apartment house, west side, close in, brand new furniture in 17 rooms; 3-year lease; rent less than $3.25 per room; house newly painted and walls newly tinted; inside; 4 new bath tubs; business difficulties in east forces me to sell my house at a sacrifice; worth $1200; this is certainly a New Year's gift to the lucky buyer. E. F. KRATZER, 602 S. Hill. Call Home Builders. 60264; Main 1451.

FOR SALE—$800; BEST PAYING 17-ROOM furnished house in city, clearing above all expenses $75 month; house always full. BAIERSKI CO., 501 Bryson Bldg.

FOR SALE — 7-ROOM FURNISHED FLAT, rent $35 per month; price $325. 733 WEST 7TH ST.

FOR SALE — MY 70-ROOM APARTMENTS, west side; rent $210; clears $3000 year; $2750, worth $6000. Lease 4½ years. Address N, box 48, TIMES OFFICE.

FOR SALE — 50-ROOM APARTMENT house near 8th and Figueroa; steam heat, private baths; $3000 will handle. WILSON & FOX, 228 Story Bldg.

FOR SALE — CHEAP IF SOLD SOON, 40-room apartment house, cheap rent, long lease. 516 N. BUNKER HILL. A5987.

FOR SALE — LEASE AND FURNITURE of 32-room apartment house, fine location, always filled, no vacant apartments; walking distance; good income. 408 W. SIXTH ST. Mr. Frye. A3043, Main 2042.

WANTED — ROOMING HOUSE, FROM 10 to 20-room, close in; must be cheap for cash. Give particulars. Am no agent. Address N, box 6, TIMES OFFICE.

FOR SALE—LEASE AND FURNITURE 45-room house, all in good condition and clean; two-year lease. Will sell to cash buyer at a bargain. 506 S. FLOWER.

FOR SALE — 26-ROOM ROOMING-HOUSE, $1800; buy from owner. Save commission. 703½ CENTRAL AVE.

FOR EXCHANGE— Business Property.

FOR EXCHANGE—
SIXTH STREET CORNER.

The best hotel or apartment site in the city. Very large corner on Sixth st., near Westlake Park. Actual cash value is $200 per foot. We are offering it at $150 per foot on an exchange. Total value $35,000; mortgage $12,500. Will take city or country.

BRICK BLOCK, GOOD INCOME.

2-story brick block, located on prominent car, leased for 4 years on secured lease. Lot is 76x135. Building 76x80, four stores below, six apartments above. Cash value $25,000, mortgage $6000. Will take city residence property, semi-business, improved or unimproved or country.

"It Pays To See Us."
EDWARDS & WILDEY COMPANY,
Main 9307. 232 Laughlin Bldg. Home 10767.

ADVERTISERS IN THE MIDWINTER issue of The Times will secure advantage of a largely increased circulation, due to the demand for the MIDWINTER NUMBER. News sheets of January 1, 1912, will accompany the MIDWINTER NUMBER to all subscribers, and many thousands of copies will be mailed by patrons throughout the country. "Liners" taken at regular rate of one cent per word. Copy received to December 31, 1911.

FOR EXCHANGE—
Vacant property on Sixth st., with residence on Gramercy near West Adams, value $95,000. Will trade for some well located income property. Will assume. What have you? Call MR. PARSONS. 52073 or A4370.

FOR EXCHANGE—
Corner close in on Pico street; right in the business center; only $7500; mortgage $3500. Want clear property for equity.
VAN VRANKEN & WEBSTER,
411 H. W. Hellman Bldg.

FOR EXCHANGE—
Close-in apartment site, S. Hope st., near Pico st. Nominal improvements pay $120 a month. Price $30,000. Take part exchange.
A1569—E. M. GIFFEN—Main 3110.
208 Story Bldg. Member L. A. R. B.

FOR EXCHANGE — WHAT HAVE YOU TO exchange for clear lots, ranch or house. Call and see us. Owners.
JUSTEMA & FRISBIE,
607 Story Bldg.

FOR EXCHANGE — CLEAR LOT ON W. Pico st., with small building, bringing fair income, for equity in an income property here or in Pasadena. Price $11,000. What have you? No agents. Call MR. PARSONS, 52073 or A4370.

FOR EXCHANGE— Houses.

FOR EXCHANGE — 5-ROOM MODERN house and 4-room house on large corner lot, price $3500, mortgage $1100, exchange equity for property in Oxnard. Address DAVIS, 115 Sotello st. A3633.

FOR EXCHANGE—NEW MODERN HIGH-class 6-room bungalow, a fine home, large lot, orange trees in full bearing on Great boulevard. See MR. LANE, 408 W. Sixth st.

FOR EXCHANGE—PASADENA FOR DES Moines, Iowa; new 7-room bungalow, strictly modern, furnace, etc.; splendid location; $4800; clear. Address box 36, TIMES OFFICE, Pasadena.

FOR EXCHANGE—
10-room modern house; lot 75x400 feet; elegant grounds; want ranch for equity; might assume some. VAN VRANKEN & WEBSTER, 411 H. W. Hellman Bldg.

FOR EXCHANGE—
The swellest new 9-room residence in Westchester place, Los Angeles; never lived in; want ranch or what have you VAN VRANKEN & WEBSTER, 411 H. W. Hellman Bldg.

FOR EXCHANGE— Houses.

FOR EXCHANGE—
TEN ROOMS
NEAR BERKELEY SQUARE.

A good residence on one of the very best streets of Los Angeles, paved with asphaltum. Lot is 60-foot frontage. Surrounding houses of the millionaire class. Price $12,500; mortgage $6000. Want city or county.

R. D. TINKLEPAUGH,
With
HOLMES - WALTON CO.,
504-6 GRANT BLDG., 4TH and BROADWAY.

ADVERTISERS IN THE MIDWINTER issue of The Times will secure advantage of a largely increased circulation, due to the demand for the MIDWINTER NUMBER. News sheets of January 1, 1912, will accompany the MIDWINTER NUMBER to all subscribers, and many thousands of copies will be mailed by patrons throughout the country. "Liners" taken at regular rate of one cent per word. Copy received to December 31, 1911.

FOR EXCHANGE—
New and modern 6-room bungalow situated two blocks from car line on west side, north of 30th st., $3600. Will take a lot to the value of $1000 and some cash for first payment, balance to suit in monthly payments. Would consider an automobile of value of $1000. Phones A5962, Main 5561.
M'KENZIE & CARTER,
214 Merchants' Trust Bldg.
207 South Broadway.

FOR EXCHANGE—
BEAUTIFUL WILSHIRE HOME.
Contains 11 large rooms, never been occupied. Every modern convenience. Downstairs finished in mahogany and oak. Two large tile bathrooms upstairs. Separate bath for maid on first floor. Best part Wilshire district. Surrounded by beautiful homes. Price
— $17,000 —
Take clear for equity.
A1569. E. M. GIFFEN, Main 3110.
208 Story Bldg. Member L. A. R. B.

FOR EXCHANGE—
BEAUTIFUL WILSHIRE MANSION.
One of the swellest homes in entire district. Large corner lot on Wilshire blvd. House contains about 19 rooms. Price $75,000. Will consider exchange. If you want to get a home on this very exclusive section, see this.
A1569. E. M. GIFFEN, Main 3110.
208 Story Bldg. Member L.A.R.B.

FOR EXCHANGE—$3750, ANOTHER BEAUTIFUL swell new bungalow, just finished. It's a palace, paved streets; southwest; want clear lot as part payment, balance easy; act quick. Owner, BURGMAN, 437 Broadway. Main 5772, F3352.

FOR EXCHANGE—
We want acreage or orange grove in San Gabriel Valley in exchange for fine 12-room house on corner, lot 136x180 feet, in Los Angeles, worth $16,000, clear.
CLARKE & GILLIES, 222 Story Bldg.

FOR EXCHANGE—A BEAUTIFUL APARTMENT site, on South Flower street, lot 60x150 feet to alley; improved with 10-room residence. Cash price $16,500. Will consider local or eastern clear to $9000, balance long time. CHAS. N. GREEN, 240 Byrne Bldg. F2195.

FOR EXCHANGE—7 ROOMS, STRICTLY modern and up-to-date residence, stone porch, lot 45x135 to alley, swell location; must be seen to be appreciated; price $6500; mortgage $1800, 3 years, 7 per cent.; want smaller place. CHAS. N. GREEN, 240 Byrne Bldg. F2195.

FOR EXCHANGE—FOUR 6-ROOM BUNGALOWS, and one 2-story 8-room house; orange trees; lot 50x150, on street, 80 feet wide; beautiful location; want lots or acreage. FRYE, 408 W. Sixth st. A2043. Main 2043.

FOR EXCHANGE—$1100 CLEAR.
Beautiful Westlake home. 10-room, in A1 condition. Lot 70x150, east front. Will take trade to $6000. Submit.
MR. GROVER, with O. A. VICKREY & CO., A4753. 308 S. Hill st. Main 2678.

FOR EXCHANGE — $1000 EQUITY IN MODERN 6-room bungalow in southwest. Want one or two lots in San Diego. Price of house $3800. PHONE 26228.

FOR EXCHANGE— Lots.

FOR EXCHANGE — OR SALE. I HAVE about 200 residence lots adjoining the "Palisades," which I will sell at wholesale prices, enabling the purchaser to clear about three to one in a few months. Nothing better in the State for high-class residence lots. Will take any good property you have as partial payment. Inquire of FREDERICK E. SCOTT, 514 Laughlin Bldg. A1368 or Main 9202.

ADVERTISERS IN THE MIDWINTER issue of The Times will secure advantage of a largely increased circulation, due to the demand for the MIDWINTER NUMBER. News sheets of January 1, 1912, will accompany the MIDWINTER NUMBER to all subscribers, and many thousands of copies will be mailed by patrons throughout the country. "Liners" taken at regular rate of one cent per word. Copy received to December 31, 1911.

FOR EXCHANGE—GOOD LOTS FOR BUNGALOW, Hollywood, ready to move into, or will trade lots with contractor to build house. J. W. SMITH, 314 W. First. A1564.

FOR EXCHANGE—
A PAIR OF LOTS.
Two beautiful residence lots in Oklahoma city, the metropolis of the Middle West, for $500 each. Will exchange clear for Los Angeles clear. See OWNER, 926 Story Bldg. F4431, Main 2009.

FOR EXCHANGE—
Have about 30 very choice lots in Wilshire district. Value $70,000. Want apartment house to $10,000.
A1569. E. M. GIFFEN, Main 3110.
208 Story Bldg. Member L.A.R.B.

FOR EXCHANGE— Country Property.

FOR EXCHANGE—

LAMANDA PARK,
2¼ ACRES ORANGES.

Improved with large 8-room house; fine barn, chicken corrals, yards, etc. Free mountains water, very fine shrubbery and trees. This fine suburban home is north of Lamanda Park, near the mountains, with superb view of entire San Gabriel Valley, and is offered in exchange. What have you? Price $15,000; mortgage $3500 at 7 per cent.

R. D. TINKLEPAUGH,
with
HOLMES-WALTON CO.,
504-6 GRANT BLDG., 4TH & BROADWAY.

ADVERTISERS IN THE MIDWINTER issue of The Times will secure advantage of a largely increased circulation, due to the demand for the MIDWINTER NUMBER. News sheets of January 1, 1912, will accompany the MIDWINTER NUMBER to all subscribers, and many thousands of copies will be mailed by patrons throughout the country. "Liners" taken at regular rate of one cent per word. Copy received to December 31, 1911.

FOR EXCHANGE—COUNTRY FOR CITY, 20 acres beautiful level land, one mile S.W. from Fresno, one mile from end of city cars, which will soon run to the place, seven acres planted to 8-year-old peach trees, 9½ acres, set to grapes, 2½ alfalfa, 1 acre occupied for buildings, 5-room hard-finished house, big barns, 2 sulphur houses, 5-H.P. pumping plant, horse and buggy, farming implements; want residence property in southwest or northwest. Price $12,000, clear. Income $2500 year. HEROLD & CO., 814 San Pedro st. F2022.

FOR EXCHANGE—
WALNUT GROVE.
Located within 9 miles of city, within 4 blocks of electric line. 20 acres, 17-year-old trees, in splendid condition. Crop this year over $3300. Price $25,000; mortgage $6500. Want clear or will assume on apartment house.
A1569—E. M. GIFFEN—Main 3110.
208 Story Bldg. Member L. A. R. B.

FOR EXCHANGE—10 CLEAR ACRES, ADjoining orange groves, near Covina electric car at Irvindale. What have you to offer? BAIERSKI CO., 501 Bryson Bldg.

FOR EXCHANGE—FINE 60-ACRE WALNUT grove, house, barn, pumping plant, horses, implements, etc.; want residence or apartment house. H. A. STOUFFER, 107 South Broadway. Main 5535, 15046.

FOR EXCHANGE—FINE 10-ACRE ORANGE grove, good crop now on trees; also subdivision property; price $16,000; want house to $12,000. H. A. STOUFFER, 107 S. Broadway. Main 5535, 15046.

FOR EXCHANGE — 40 ACRES, IMPROVED land, Kings County, as fine soil as ever laid out of doors; will trade for home, Los Angeles. H. L. MILLER & CO., 324 W. Sixth st.

FOR EXCHANGE — ALL KINDS OF CITY property in exchange for country property. Apply 324 BRADBURY BLDG.

FOR EXCHANGE— Country Property.

FOR EXCHANGE — $17,500, 890 ACRES, Elevation 2300 feet, Tulare county. House, barn and other buildings. 200 acres under cultivation, 200 more ready; 2½ acres in all kinds of fruit; ⅓ of the land is fenced and cross-fenced; 40,000 feet of good timber on the place, balance fine grazing land. Plenty of water. Will exchange for city property, apartment houses of lease and furniture. See DYKHUIZEN & VAN CREEWEL, 323 Exchange Bldg., 3rd and Hill sts.

FOR EXCHANGE—RANCHES. WANT CITY.
2 acres, improved, Sierra Madre, $6000.
3 acres, improved, Ramona Acres, $5500.
10 acres, improved, Burbank, $6500.
10 acres, improved, on Pac. Elec., $8000.
20 acres, improved, Covina car line, $6000.
40 acres, unimproved, Covina car, $10,000.
LEE R. MYERS, 238 Bradbury Bldg.

FOR EXCHANGE—
Orange orchard, Arlington Heights, Riverside.
Price $20,000; bank mtg. $5000.
$4000 crop on the trees.
Want lot, consider old house for apartment, Westlake, near car, for equity.
C. C. COHN CO., 338 Byrne Bldg.

FOR EXCHANGE — 90 ACRES ALFALFA land, plenty water, good location. Submit what you have. Party might consider good business.
M. U. BUTTERBAUGH CO.,
520 Trust and Savings Bldg.

FOR EXCHANGE — OWNER HAS 4½ acres navel orange grove, 2½ miles from Riverside. Trees are 18 years old. This is the best in the county. Plenty of water. All in fine shape. Will take bungalow on high ground up to $5000, balance mortgage. The price of this fine grove is only $8500. Address N, box 14, TIMES OFFICE.

FOR EXCHANGE— Eastern and Northern Real Estate.

ADVERTISERS IN THE MIDWINTER issue of The Times will secure advantage of a largely increased circulation, due to the demand for the MIDWINTER NUMBER. News sheets of January 1, 1912, will accompany the MIDWINTER NUMBER to all subscribers, and many thousands of copies will be mailed by patrons throughout the country. "Liners" taken at regular rate of one cent per word. Copy received to December 31, 1911.

FOR EXCHANGE—$8000; FINE 80 ACRES irrigated land near Greeley, Colo., full paid water right; want Southern California. $8000, splendid 160-acre alfalfa, subirrigated. No incumbrance; want Los Angeles; the above quarter is in Washington county, Colo. No better for the kind in the State. $2000, 80 acres timber and pasture land, Lacled county, Mo. No incumbrance. Want automobile. I trade quick. R. B. BANNISTER, 303 Citizens' National Bank Bldg. Phone Main 386, F2355.

FOR EXCHANGE — WILL EXCHANGE clear Nebraska and Yuma farms for city or country. Will assume. See us for exchanges, for both clear and equities for trade. Prefer owners.
JUSTEMA & FRISBIE,
607 Story Bldg.

FOR EXCHANGE — OMAHA RESIDENCE; elegant property, fine grounds; $20,000 to exchange for California land. Owner moving to California. 544 RAMGE BLDG., Omaha, Neb.

FOR EXCHANGE—FOR EASTERN, 14-ROOM flat building, between 6th and 7th sts., 5 blocks east of Westlake Park. Price $16,000; equity $8000; will take eastern. No delay. Call 55457.

FOR EXCHANGE—
I make a specialty of exchanging real estate, particularly California for Eastern.
Member L. A. C. W. CONWAY,
Realty Board. 304-5 Bradbury Bldg.

FOR EXCHANGE— Real Estate, Miscellaneous.

ADVERTISERS IN THE MIDWINTER issue of The Times will secure advantage of a largely increased circulation, due to the demand for the MIDWINTER NUMBER. News sheets of January 1, 1912, will accompany the MIDWINTER NUMBER to all subscribers, and many thousands of copies will be mailed by patrons throughout the country. "Liners" taken at regular rate of one cent per word. Copy received to December 31, 1911.

FOR EXCHANGE—CLOSE-IN BUSINESS property, $25,000; mortgage $6000. Want stock ranch.

65 acres finely improved alfalfa ranch, close in, $30,000, mortgage $10,000; want stock ranch.

34-acre finely improved orange grove, with stock and implements, $24,000, mortgage $4900, at 6 per cent., 6 years, also fine residence, Long Beach, clear, $8000; want hog and cattle ranch.
LEE R. MYERS, 235 Bradbury Bldg.

FOR EXCHANGE — $10,000 BRICK BUSINESS block, Eastern Nebraska; income $800 year. Want country or city business. Good orange land. Will assume and add cash.
$4500—155 acres, timber and fruit land, near Albany, Or. Submit offers.
$1400—5-room cottage, 60x150; artesian well; good income; business section, Lancaster.
BAIERSKI CO., 501 Bryson Bldg.

FOR EXCHANGE—OR SALE—
$60,000—Beautiful orange and walnut grove, including 7500 to 9200 box estimated crop of oranges; everything complete; hedges, team, tools, cheap water, good soil, cement ditches, etc., etc.
Address D. H. EYMANN, 741 Whittier st. Tel. 53735, Los Angeles, Cal.

FOR EXCHANGE—
Fifteen acres, well improved place, clear, eight-room house, four acres orange, well, pumping plant, just outside city limits, Anaheim. Exchange for apartment house, Santa Monica, Ocean Park, Venice preferred. Price right for quick deal.
R. G. KEENE, 503 Bryson Bldg.

FOR EXCHANGE — WHAT HAVE YOU TO exchange for fine apartment house lot on West Ninth st. near Figueroa? Value $15,000, mortgage $3500. Good house on lot. Owners only. HOME PHONE 52450, evenings.

FOR EXCHANGE—I MATCH ANY TRADE, large or small, in farm or city property in any State. J. A. KING, Room 1, Lyon Bik., Riverside, Cal.

FOR EXCHANGE — WE MAKE REAL ESTATE exchanges everywhere; anything good. Call or send us description. J. C. M'CARTHY & CO., Phone F6774, 514 Byrne Bldg., 253 S Broadway.

FOR EXCHANGE—ANY REAL ESTATE, anywhere, give me your realty of whatever kind, wherever located, for quick results. Loans. W. T. KILGROVE, 615 O. T. Johnson Bldg.

FOR EXCHANGE — I WANT YOUR PROPERTY for exchange or sale; can match anything. J. A. CRAIG, 313 H. W. Hellman.

FOR EXCHANGE — WILL EXCHANGE beach lot, $1000, clear, for equity. Give particulars. Address N, box 23, TIMES OFFICE.

FOR EXCHANGE—BEN WHITE WILL EXchange your property. 304 BRYSON BLDG., Second and Spring. Member L.A.R.B.

BUSINESS INVESTMENTS—

ADVERTISERS IN THE MIDWINTER issue of The Times will secure advantage of a largely increased circulation, due to the demand for the MIDWINTER NUMBER. News sheets of January 1, 1912, will accompany the MIDWINTER NUMBER to all subscribers, and many thousands of copies will be mailed by patrons throughout the country. "Liners" taken at regular rate of one cent per word. Copy received to December 31, 1911.

TAX TITLES, WE BUY THEM, PERsonal examination of property, only six months redemption; favorable laws. Will divide profits with responsible party furnishing money. Safe and large profits. BOX 54, Florence, Ariz.

OPPORTUNITY FOR GENTLEMAN WITH $20,000 to become associated with bankers and capitalists in a new financial institution; highest credentials necessary. Address A, box 202, TIMES BRANCH OFFICE.

INVENTOR, PRACTICAL MECHANIC, wants capital for developing purposes; references exchanged. Address L, box 117, TIMES OFFICE.

PARTY DESIRING TO INVEST SMALL SUM in moving picture business. Address N, box 138, TIMES OFFICE.

EXPERIENCED MAN WILL INVEST $5000 or more with services in established business. Address N, box 4, TIMES OFFICE.

BUSINESS CHANCES— For Sale.

NURSERY, FLORAL AND GREENHOUSE business, center of city, cheap rent; will exchange.

Grocery stock, southwest, one of the best locations in the city, sales $4000 month, rent $25; obliged to leave city; you get a bargain.

68-room apartment, close in, all full and net revenue of $200 month for little money and easy terms, greatest bargain we ever had.

We can locate you in any line of business to your advantage.
H. TROWBRIDGE, with
EDWARD D. SILENT & CO.
408-410 South Hill.

BUSINESS OPPORTUNITY IN RESTAURANT, at 136 E. THIRD. Good business, lease, and good location. Call.

$150 BUYS BUSINESS IF TAKEN TODAY, clearing $18 per week guaranteed. 524½ W. SEVENTH ST.

BUSINESS CHANCES— For Sale.

$300—GROCERY AND NOTION STORE; rent $11; 4 rooms.
$600—Notions and Furnishing store; rent $10; one living-room.
$650—Moving picture show; 190 chairs; rent $35; 3-year lease; completely furnished.
$1400—Grocery store, west side, rent $14.50, 3-year lease; sales $40 daily.
$2200—Picture show, 360 arm chairs; Edison B machine; economizer; parlor grand piano; 3-year lease; will sell half interest for $1100.
$4200—Picture show; downtown location; 2 Edison B machines; clearing $80 week; good lease.
$1100—Pool hall and cigar stand; clearing $140 a month.
$3000—Cigar store, barber shop and bathrooms; rent $70; 5-year lease.
$800—2 acres in Beaumont, Cal.; valued at $4000 an acre, to exchange for small restaurant or grocery.
512 S. Hill. O'BRIEN-MEYER CO. See Cloyd

FIRST—I have had it three years.
SECOND, daily sales $20 to $25 daily.
THIRD, cash trade, no delivery, only 7 blocks from Seventh and Hill sts., and butts right up to four busy transfer corners; I will take $525 cash, and if I had my health you could not buy it at any price. The LOS ANGELES ASSOCIATION, at 633 S. Hill st., are my AGENTS.

MOVING PICTURE THEATER, NEAR BY town, seats $450 (closed.) lease, no competition, machine, etc., $500.
MEAT MARKET (southwest,) $70 daily, present owner there 7 years, 3 wagons, horse, fine fixtures, no soliciting. $1150.
$250, neatest little lunch counter and restaurant in city.
See F. C. SIMPSON, 202½ S. Broadway.
Clear titles guaranteed.

WANTED—A PARTY WITH $2500 TO $10,000; a man that has business ability and is capable of superintending large manufacturing business; salary about $150 per month, besides a profit in the goods; if you have the money come and see what I have to offer. Call at 422 HENNE BLDG.

FOR SALE—FULLY EQUIPPED MOVING picture show, 230 seats; low rent, now running; owner leaving city January 1; snap, $275. Address C, box 285, TIMES BRANCH OFFICE.

MAN WITH BUSINESS ABILITY AND $1000 cash can secure interest in old established business that will make better than $3000 yearly. Address N, box 24, TIMES OFFICE.

WANTED — PARTY WITH $500 TO $800 cash, for motion picture work; salary first eight weeks, $25; then $50 or better. Address N, box 51, TIMES OFFICE.

$550 BUYS THE BEST PAYING RESTAURANT in the city, long lease and cheap rent.

FOR SALE—CORNER CIGAR STAND, IN front of a live saloon; come make offer to the GOLDEN WEST INVESTMENT CO., 303½ S. Spring st., Rooms 32 and 33.

FOR SALE—THE ONLY MODERN SANItary, all-year-round mountain resort in San Diego county; fully equipped and running; on a fine auto boulevard; 1½ hours' run from San Diego. Also reached by daily train and stage. Easy terms. Address T, box 122, TIMES OFFICE.

GO INTO BUSINESS FOR YOURSELF! Sweet shop, candies, ice cream, lunches, on South Broadway, near theaters; established trade; doing $30 to $60 daily; rent $110; This is your chance; be quick. Price $2400.
CENTRAL INVESTMENT CO., 617 O. T. Johnson Bldg.

FOR SALE — HARDWARE STORE, CLEAN stock, good location, low rent; a good opportunity for the right party; full information. Call at 419 Security Bldg. A. BARKER & CO.

WANTED—A LIVE MAN TO TAKE AN ACtive interest in a monopoly business. 611 HOMER LAUGHLIN BLDG., Los Angeles, California.

FOR SALE—COFFEE HOUSE AND BAKery clearing $300 monthly; sales $45-$55 daily; lease 4 years; only cash will buy. Call 210 N. MAIN ST.

FOR SALE—FUEL AND FEED BUSINESS, long lease, good location, $800 takes it; must be sold this week; investigate. Address N, box 135, TIMES OFFICE.

FOR SALE—A GOOD GROCERY IN GOOD location. No agents. Owner, address N, box 200, TIMES OFFICE.

FOR SALE—MOVING PICTURE THEATER, suburbs, seats 250, all equipment first-class, doing nice business, sell cheap for cash. Owner going north. Address N, box 141, TIMES OFFICE.

FOR SALE—CHEAP, ESTABLISHED VEGEtable and fruit route; also span young mares; new harnesses, new wagon with top, $500. Address N, box 142, TIMES OFFICE.

FOR SALE — RESTAURANT, A BIG BARgain. 619 CENTRAL AVE., opposite car barns.

WANTED — PARTY TO TAKE HALF INterest in employment and real estate office, small capital required. Address D, box 244, TIMES BRANCH OFFICE.

WANTED — A MAN TO JOIN ME IN starting a wood split-pulley factory in Los Angeles. Good opening. Address C, box 278, TIMES BRANCH OFFICE.

GROCERY STORE, STOCK, FIXTURES, furniture for four rooms, $500 cash; cheap rent. 3722 CENTRAL AVE.

FOR SALE—I WANT TO IMPRESS THREE FACTS, which are true, in regard to my LIGHT GROCERY, NOTIONS, SODA FOUNTAIN, CIGAR AND TOBACCO STAND, with one living-room.

FOR SALE — GROCERY, ABOUT $2000. Sales $60. Must sell, will discount. LARSON, 318 Grant Bldg.

FOR SALE — MOVING PICTURE SHOW, centrally located in city; seats 300; Edison Model B machine. Must be sold before 30th. Make offer. See UP-TO-DATE FILM EXCHANGE, 428 San Fernando Bldg.

$1500 BUYS ¼ INTEREST LIVE OFFICE business, (not real estate.) Live man can make $250 monthly. Weekly salary guaranteed. References required. For interview, 518 LISSNER BLDG.

WANTED — A LIVE MAN TO TAKE charge of business chance department in live real estate office. Must be a hustler. Address N, box 56, TIMES OFFICE.

FOR SALE — OR EXCHANGE FOR LIVE stock, a first-class bakery and butter route; pays well and in good part of city. 2815 ARLINGTON ST.

FOR SALE — GOOD VEGETABLE ROUTE, wagon, team and harness. Apply E. E. FRIESTAP, 774 East 16th st.

FOR SALE—BAKERY, BEST LOCATION in town, all cash store trade, investigate at once, good reasons for selling. 2711 MAIN ST., Ocean Park.

$650 — PAYING FRUIT AND GROCERY store, sacrifice; other business. OWNER, 218 San Fernando Bldg.

WANTED—BUTCHER, HAVE GOOD LOcation for meat market. For particulars See J. I. JOHNSON, Bell, Cal. Phone Boyle 588, Boyle 8029.

FOR SALE—FIRST-CLASS BAKERY, REceipts $32 to $60 a day cash; near by town, no competition; reasons for selling business elsewhere. Address H, box 348, TIMES OFFICE.

TO LET—2 STORES IN BEST BUSINESS center, on W. 16th st., suitable for hardware, dry goods, or other mercantile lines. PHONE 72525, or WEST 763.

FOR SALE—GROCERY AND NOTION STORE at less than invoice; big discount; must sell at once and it is paying splendid; half block from school; terms if secured properly. Phone OWNER, 41760.

FOR SALE — LUNCH WAGON, SHORT hours; will net $40 to $60 per week. Good for two men or man and wife. EIGHTH AND OLIVE, after 7:30 p.m.

FOR SALE—A GOOD LAUNDRY ROUTE, strictly family trade; 3 days' work in week. Price reasonable. Selling on account of death in the family. 1626 WEST 20TH.

WE OFFER A VERY PLEASANT BUSIness in brokerage line; large office, nice furniture, low rent, very cheap. Be quick. McCREAS, 207 Henne Bldg., 122 W. 3rd.

FOR SALE —SUBURBAN TRANSFER AND storage business; will exchange for vacant property. Address N, box 55, TIMES OFFICE.

PICTURE THEATER FOR SALE, COMpletely equipped, $800. This price includes a year's rent. 625 CHAMBER OF COMMERCE.

FOR SALE — DYE WORKS DOING BIG business, best opportunity for man with small capital. Inquire 2490 W. PICO, corner Vermont.

FOR SALE—OR RENT— RESTAURANT; IN a thriving R. R. town. Furnished complete. Address BOX 116, Barstow, Cal.

FOR SALE—SWELL STATIONERY, CIGARS, confectionery, variety store; clears over $1200 monthly; close in; sacrifice today $500. PHOENIX, 202 Grant Bldg.

FOR SALE—SALOON, BEST CORNER IN Oakland; doing largest business, long lease; will stand closest investigation. A. S. KAUL, 1151 Washington st. Oakland, Cal.

FOR SALE—DRESSMAKING SHOP IN town of 12,000. Fine location for ladies' tailor. Address B, box 270, TIMES BRANCH OFFICE.

FOR SALE — THE FINEST LITTLE RESTaurant in the city, opposite Hamburger's store, two can handle it; a snap. 407 WEST 8TH ST.

FOR SALE—A GOOD COUNTRY ROUTE on The Times. Address J. B. Snyder, care Times office.

$4300 BUYS AUTO TRANSFER BUSINESS clearing $500 month; regular line of cash customers; 6 cars; cost about $8000. COAST REALTY, 138½ S. Spring.

AM LEASING FINE HOTEL; CAN USE $7000; will pay good interest or will give party interest in hotel; all new; repay monthly; best of references. Address D, box 263, TIMES BRANCH OFFICE.

BUSINESS CHANCES— For Sale.

ADVERTISERS IN THE MIDWINTER issue of The Times will secure advantage of a largely increased circulation, due to the demand for the MIDWINTER NUMBER. News sheets of January 1, 1912, will accompany the MIDWINTER NUMBER to all subscribers, and many thousands of copies will be mailed by patrons throughout the country. "Liners" taken at regular rate of one cent per word. Copy received to December 31, 1911.

WANTED—LADY OR GENTLEMAN WITH from $500 to $1000 to act as secretary and treasurer of a book and publishing house, half interest given, and a drawing account of $20 allowed weekly; indorsed by Los Angeles bankers, the best opening in Los Angeles today; references required; if you are looking for a legitimate, permanent and good paying business, confer with us at once. G. A. LOSEKAMP, Suite 418 Germain Bldg. Telephone Main 4592. We will call upon you.

GOOD ROOM, 24x70 FEET, IN 2-STORY brick block, for rent for hardware store, $25 a month for two years, $30 a month for three or more, if desired by responsible party; at least 30 days' notice to be given before lease begins; water and gas now electric light soon; in my opinion there is a good opening for such a business in this room; maple floor. Capital from $5000 up. T. H. SHARPLESS, Perris, Riverside Co., Cal.

FOR SALE — PAYING MOVING PICTURE show in near-by city; bargain at $1800 for quick sale. Address L, box 12, TIMES OFFICE.

NEW BLACKSMITH SHOP, FULLY EQUIPped, at Salida, Stanislaus County, new rapidly growing town in heart of alfalfa and dairying section, on S. P. Railroad, electric line building. Rent free one month. Liberal terms, good inducements. Dandy opportunity for sober, industrious man. None others need apply. This will pay to investigate. Address D. T. CURTIS, Salida, Cal.

FOR SALE—I WILL MAKE A PRESENT of $1000 to the man who buys my stock of general merchandise this week; stock clean and fresh, good location, good lease, doing $60 to $80 per day cash business; on account of failure of health must leave city at once; Phone South 278, Home 29764, or address M, box 393, TIMES OFFICE.

NEW AND ENLARGED EDITION OF THE Times Famous Cook Book now on sale. Price 25c, postage 5c extra.

GROCERIES AND MARKETS. I ALWAYS have a full list of all those businesses that are paying propositions and are for sale. No fakes listed or offered. DUNLAP, Secy. Meat Dealers' Assn., at Merchants Exchange, 336 S. Los Angeles st.

FOR SALE — THEATERS. IF YOU WANT to buy a theater and want a good live proposition, see me. I am the best-posted man on GOOD THEATERS in California. J. HARRY CLEMENT, Theater Broker, 344-345 I. W. Hellman Bldg.

FOR SALE—½ INTEREST IN THE BEST small business in city, established for 3 years, has outgrown my best efforts to supply demands. Want party to invest $3000 and take active or silent interest. Can show the business, good will, reliability, and an unlimited field for my product. Address F, box 249, TIMES BRANCH OFFICE.

FOR SALE—THEATERS. IF YOU WANT to buy a theater and want a good live proposition see me. I am the best-posted man on GOOD THEATERS in California. J. HARRY CLEMENT, Theater Broker, 344-345 I. W. Hellman Bldg.

REDUCE YOUR COST OF LIVING AT least 20 per cent. by buying groceries from large wholesale and retail store in Los Angeles. We pay freight in radius of 200 miles. Send now for price list and full particulars. Address M, box 336, TIMES OFFICE.

FOR SALE — A GOOD COUNTRY TIMES route, will pay $125 or more per month. Address J. B. SNYDER, care Times, Los Angeles.

BUSINESS CHANCES— Wanted and Miscellaneous.

WANTED—FOR CLIENT; GOOD CIGAR stand; no dead ones, or unleased considered. RELIABLE BROKERAGE CO., 502 S. Main st.

WANTED — GROCERY UP TO $2500, FOR cash and good lot. LARSON, 318 Grant Bldg.

WILL TRADE AUTO AND CASH FOR GROcery or store business. PHONE 41760.

SWAPS— All Sorts.

ADVERTISERS IN THE MIDWINTER issue of The Times will secure advantage of a largely increased circulation, due to the demand for the MIDWINTER NUMBER. News sheets of January 1, 1912, will accompany the MIDWINTER NUMBER to all subscribers, and many thousands of copies will be mailed by patrons throughout the country. "Liners" taken at regular rate of one cent per word. Copy received to December 31, 1911.

FOR EXCHANGE — COMPLETE COURSES piano and harmony instruction; leading gentleman teacher; make a Christmas present which will be appreciated; studios here and Pasadena; Leipsic graduate. What have you to offer? Address L, box 83, TIMES OFFICE.

FOR EXCHANGE — EQUITY IN HOUSE and lot, off Moneta. Trade or part cash; also 160 acres land; rooming-house or what have you? Address D, box 250, TIMES BRANCH OFFICE.

FOR EXCHANGE — J. F. GARDNER, HOLlywood, Cal., trades property. Owners write him.

FOR EXCHANGE—EDISON PHONOGRAPH for Underwood Typewriter. E. B. JEN-KINS, 131 W. 16th st. Phone 22143.

FOR EXCHANGE—AUTOS, PARTS, TIRES bought, sold. METZ, 921 S. Main. F1363.

MONEY TO LOAN— Real Estate and Improvements.

TO LOAN—

READY MONEY.

Will make a loan the same day on good real estate. $2500, $5000, $7500. Principals only.

MR. RICE, WITH
W. I. HOLLINGSWORTH & CO.,
609 South Hill st.
Main 6760. Home 10777.

MONEY TO LOAN—
$500 TO $100,000.
ON CITY OR COUNTRY PROPERTY.
VACANT OR IMPROVED.
RESIDENCE OR RANCH LOANS.
MORTGAGES PURCHASED.
APPLY A. K. MERROW.
5242. ARTHUR W. KINNEY CO. M.3233.
508 TRUST & SAVINGS BLDG.

MONEY TO LOAN ON REAL ESTATE. Loans promptly closed from our own funds. Terms to suit borrowers.
HUMFREVILLE BROS. & CO., INC.,
564 I. W. Hellman Bldg.

MONEY TO LOAN—
On any kind of good security.
$100 TO $100,000.
Small second mortgages a specialty.
J. C. OLIVER, Money Lender.
430 Chamber of Commerce.

MONEY LOANED ON REAL ESTATE mortgage security, contracts for sale of real estate; mortgages and trust deeds purchased. CHARLES LANTZ, Attorney. 408 Bullard Block.

MONEY TO LOAN—
We have plenty of money on hand to loan at current rates, on first mortgage real estate security.
DAVID BARRY & CO.,
716-719 Union Trust Bldg.
Ask for MR. McGREGOR, Mgr. Land Dept.

$150,000 TO LEND ON COUNTY AND CITY property at 5½ to 7 per cent., in sums to suit. F5464. Bdwy. 234. 209 MERCHANTS' TRUST., 2nd and Broadway.

MONEY TO LOAN—IN AMOUNTS FROM $500 $10,000; must be A-1 real estate security. See THOMAS LLOYD, office 3553 University ave. Office Phone Home 23406, Sunset West 3260. Residence, South 4697.

$4000 TO LOAN ON GOOD LAND WELL LOcated in this county. Private money. If your security is good call quickly, as we are ready for the deal. M. M. DAVISON & SON, 316-18 Trust and Savings Bldg.

TO LOAN—RECENT ARRIVAL WISHES TO loan $10,000 or $15,000 on good ranch property. PATTEE, ELLIOTT & HORNE, 325 W. 3rd. A2715, Main 1171. (7 per cent. street bonds a specialty.)

PRIVATE MONEY, NO RED TAPE, ANY amount, on good security. M. M. DAVISON & SON, 316-18 Trust Bldg., 6th & Spring.

MONEY TO LOAN BY PRIVATE PARTY, at 7 per cent. interest, on real estate; large or small amounts. 221 HENNE BLDG.

FARNSWORTH BROS. MAKE LOANS ON real estate; building loans a specialty. 213 LISSNER BLDG.

MONEY LOANED, CONTRACTS AND mortgages bought. A. M'CALL, 314 Bullard Blk.

PRIVATE MONEY, 6 AND 7 PER CENT. NO DELAY, ON CITY OR COUNTRY PROPERTY; STRAIGHT BUILDING LOANS. LOCKHART & SON, 731 H. W. HELLMAN BLDG. MAIN 4235. A4775.

MONEY TO LOAN— Real Estate and Improvements.

$1,000,000 TO LOAN ON REAL ESTATE.
5 to 7 per cent. net, interest.
No appraisement fees.
No delays, no red tape. Any sum desired.
Large or small city loans a specialty.
Southwest residence loans sought.
Improved ranch loans solicited.
Cash for mortgages and deeds of trust.
WE MAKE STRAIGHT BUILDING LOANS.
5 to 6 per cent. on A1 business property.
7 per cent. on A1 residence property.
8 per cent. on 2nd grade residence property.
We furnish bungalow plans.
MATTHEWS & MATTHEWS,
The Leading Mortgage Brokers,
329 Douglas Bldg., corner Third and Spring.

I MAKE QUICK LOANS FOR 30-60-90 DAYS.
$50 to $1000.
Real Estate.
1st. Mortgage.
2nd. Mortgage.
Trust Deeds.
Leases, Bonds.
Escrow Deals.
V. H. STEELE,
406 Fay Bldg.,
Third and Hill.

REMEMBER! I MAKE QUICK LOANS ONLY.

MONEY TO LOAN—
$300 TO $100,000.
ON CITY OR COUNTRY PROPERTY.
VACANT OR IMPROVED.
RESIDENCE LOANS WANTED.
RANCH LOANS SOLICITED.
MORTGAGES PURCHASED.
APPLY TO MR. KELLY, LOAN DEPT.,
ROBERT MARSH & CO.,
TRUST & SAVINGS BLDG.,
SIXTH and SPRING STS.
HOME 10175. 2ND FLOOR. MAIN 5045.

TO LOAN—
MONEY TO LOAN.
IN AMOUNTS TO SUIT.
At 6 and 7 per cent. interest.
If you want money on improved city or country property at a low rate of interest, I can furnish it; no delay.
Trust Deeds Bought.
Mortgages Purchased.
J. BURRIS MITCHEL,
F1777. 912 Security Bldg. Main 2380.

TO LOAN—MONEY.
We have money to loan in sums of from $500 to $50,000 at current rates on first mortgage, at a fair valuation of your property. We make no charges for appraisement or drawing of papers.
CHAS. L. HUBBARD COMPANY,
724 Security Bldg., Fifth and Spring.
Established 1896.

TO LOAN—
BUILDING LOANS.
BUILDING LOANS.
6 Per Cent.—BUILDING LOANS.—7 Per Cent.
BUILDING LOANS.
BUILDING LOANS.
Money at 6 and 7 per cent. Straight three-year building loans a specialty.
CHANDLER, GORE & CO.,
503-4-5 Bradbury Bldg.
Home F7121. Main 272.

WE HAVE MONEY FOR BUILDING. No commission. Call and see our plans. No charge for estimates. M. & A. CONSTRUCTION CO., 716 Story Bldg.

PRIVATE MONEY TO LOAN—
On real estate. First mortgages and trust deeds purchased. We are on the ground floor. Come in and see us. Money always ready.
FRIENDLY & FYBUSH,
111 Merchants' Trust Bldg.
F5887. 207 Broadway.

MONEY TO LOAN—$2000.
$3000.
$35,000—Will split.
S. R. BARNEST & CO., MORTGAGE BROKERS,
321 H. W. Hellman Bldg. A4331; Main [illegible]

MONEY TO LOAN—
ANY AMOUNT, 5, 6 AND 7 PER CENT. ON CITY PROPERTY, QUICK ACTION.
W. ROSS CAMPBELL COMPANY,
718-19-20 CENTRAL BLDG.

MONEY LOANED ON REAL ESTATE, $5 TO $1000; long or short time; first or second mortgage. Our own funds. No waiting. Low rates. Contracts and mortgages bought. PACIFIC LOAN CO., 502 American Bank Bldg., corner Second and Spring. Main 3635; F1346.

—MONEY TO LOAN—
—$250,000—
In Any Amount.
Liberal Appraisements.
Prompt Attention.
MR. SIMPSON,
Broadway 4134. 229 P. E. Bldg. A1066.

CITY AND COUNTRY LOANS.
F. A. PATTEE,
Manager Loan and Appraisement Dept.
ELIOTT & HORNE INV. BROKERS.
325 W. 3rd st. (ground floor.) Main 1171
A2715.

$200 TO $250,000 TO LOAN ON REAL ESTATE and other good securities at current rates.
M'CONNELL & IRVINE,
311-12 Douglas Bldg. Established 1886.

QUICK SHORT LOANS ON REAL ESTATE, $50 to $1000; first or second mortgage; money same day; no brokerage fees; low rates. M. M. CORLETTE, 301 Security Bldg., 530 South Spring. F7151; Main 4863.

MONEY LOANED ON FIRST AND SECOND mortgages and trust deeds; lowest rates. R. R. EMPLOYEES' LOAN CO., 509 Merchants' Trust Bldg. A1165.

$500 TO $10,000 TO LOAN. T. L. O'BRIEN CO., Jefferson and Main.

MONEY TO LOAN— Salaries and Chattels.

NOTICE TO THE PUBLIC—
NO MORE HIGH RATES.

$10 TO $500
LOANED ON HOUSEHOLD FURNITURE, PIANOS, SALARIES, REAL ESTATE CONTRACTS, ETC. We are organized to LOAN MONEY to honest working people who are in need of temporary help, at POSITIVELY the LOWEST RATES in the city.
AVOID HIGH CHARGES FOR LOANS.
HOW EASY TO PAY—
$ 15 in installments of..............$ .75
$ 50 in installments of..............$2.50
$ 75 in installments of..............$3.75
$100 in installments of $5.00
This pays the loan in full. NO OTHER CHARGES. Other amounts in proportion, weekly or monthly payments as desired.
Call, write or Phone Main 2474 or A5913.

GUARANTEE LOAN COMPANY,
453½ S. Broadway, or 231 W. First st.
ROOM 38.
453 S. BROADWAY, OR 231 W. FIFTH ST.
Easy stairs to second floor.

NEW YEAR'S MONEY.
SALARY LOANS. SALARY LOANS.
Xmas expenses may have taken all your ready cash, or it may be that you have several small accounts that you want settled before first of year. In any case we have all the money you need and are loaning it strictly to "SALARIED PEOPLE," on their plain note, without indorser, security or publicity.
BROADWAY LOAN CO.,
404-405 Bradbury Bldg., Third and Broadway.
Office open 8 a.m. to 6 p.m. Also open Monday and Saturday evenings until 8 p.m.

THIS IS OUR BUSINESS—
SALARY LOANS, $10 TO $100 advanced to honest employees, "without security." No indorser; no publicity; your friends, relatives or employer will never know.
ALL WE WANT IS YOUR PLAIN NOTE.
STATE INVESTMENT & LOAN CO., formerly the State Loan Company, 410-411-412 Grosse Bldg., Sixth and Spring sts.

MONEY LOANED SALARIED PEOPLE, women keeping house and others without security; easiest payments; offices in 65 principal cities. Save yourself money by getting my terms first. D. H. TOLMAN, 420 Mason Bldg., Broadway and Fourth.

MONEY LOANED SALARIED PEOPLE without security, notes bought; loans on listed stocks, bonds and warrants. TRADERS' EXCHANGE, 231 Bryson Bldg. Phones Main 4870; A5602.

SQUARE DEAL LOAN OFFICE, LOANS money on diamonds, watches, guns, pistols, cameras, musical instruments. Old gold and silver bought. Strictly confidential. 226 S. MAIN, next to Cohn's grocery.

SALARIED MEN AND WOMEN, ACCOMmodated without delay or publicity. SOUTHERN CREDIT CO., 411 O. T. Johnson Bldg.

MONEY CONFIDENTIALLY LOANED TO employees. Loans to be paid in installments of 50 cents or more per week, or $2 or more per month. PEOPLE'S LOAN COMPANY, 636 Citizens' Bank Bldg., Third and Main.

F. G. WOOD MAKES LIBERAL LOANS ON pianos, furniture, live stock, storage goods, etc. Terms to suit at lowest rates. No removals. Private. A square deal. A call will convince. 426 S. SPRING ST., room 505.

SALARY LOANS—SALARY LOANS—
SALARY LOANS—SALARY LOANS.
No indorser, no security; cheapest rates; positively no one will know.
THE NATIONAL LOAN CO., 519-520 Bryson Block, Second and Spring sts.

LEVY BROTHERS—
Old and new customers will find us at 120 SOUTH SPRING.

MONEY LOANED SALARIED PEOPLE, CONfidential; no red tape, without security. G. W. LOSEKAMP, 419, Henne Bldg.

MONEY LOANED SALARIED PEOPLE, confidential. F. A. NEWTON, 708 O. T. Johnson Bldg.

Classified Liners.

MONEY TO LOAN—Salaries and Chattels.

IF YOU NEED MONEY
We have the reputation of being the best equipped company in the city for making quick loans in a strictly private and confidential way.
We are just in receipt of a large SPECIAL FUND which we are authorized to loan at the following SPECIAL LOW RATES, while it lasts.
Get $10, pay 6 payments of $1.90.
Get $20, pay 6 payments of $3.75.
Get $30, pay 7 payments of $4.90.
Get $50, pay 8 payments of $7.25.
Get $75, pay 10 payments of $8.50.
Get $100, pay 12 payments of $9.50.
If you owe another loan company we will advance you enough to pay them and whatever additional CASH you may require.
WE LOAN ON YOUR PROMISE TO PAY.
All that is required is that you own a piano, furniture, storage receipt, horse and wagon or any good collateral security.
If you are moving here from another city and do not have the ready MONEY to pay the freight on your FURNITURE, let us pay it for you. You have the use of the furniture and you repay us to suit your CONVENIENCE.
If not convenient for you to call at our office, just telephone Broadway 675 or F2360, and our representative will call at your house.
"As We Advertise So We Do."
BRITISH-AMERICAN LOAN CO.,
Seventh floor SECURITY BLDG., Room 703, Corner Fifth and Spring sts.

QUICK LOANS
ON
FURNITURE, PIANOS, HORSES, WAGONS AND LIVE STOCK.
LOWEST RATE OF INTEREST.
STRICTLY CONFIDENTIAL.
THE OLD RELIABLE FIDELITY.
TRIED AND TRUE.
That's the reputation we have established, and are re-establishing daily by our "fair-play" methods of loaning money.
No secret about it. The reason?
We keep faith.
We do all and more than we agree.
Call and talk it over.
FIDELITY LOAN COMPANY,
519 Mason Bldg., 226 W. Fourth, cor. Fourth and Broadway. F3421, Broadway 5171.

MONEY—MONEY—MONEY—
IF YOU ARE WORRIED by small accounts, call on us; we will advise you and supply you with money and take as security a mortgage on your FURNITURE, PIANO, HORSES, WAGONS, BUGGIES and LIVE STOCK and you can repay us in small weekly or monthly payments.
The security to remain in your possession and your friends need never know.
WE GUARANTEE OUR RATES ARE POSITIVELY THE LOWEST. TRY US AND CONVINCE YOURSELF.
We do not publish misleading rates nor misrepresent, neither do we tack on fees or other charges; our methods are clean; liberal discount for payment before due.
If you cannot call, write or phone and our agent will call, and explain our plan.
Telephones: F5512, Main 4018.
CENTRAL LOAN COMPANY,
509 Security Bldg., Fifth Floor,
S.E. corner Fifth and Spring.

CHEAPER THAN ALL OTHERS—
New Company. New Plans.
$10 To $300.
This is a new firm, organized by some of the leading business men of Los Angeles, to loan money on HOUSEHOLD FURNITURE, PIANOS, SALARIES, ETC., at rates which honest people can afford to pay, making a specialty of paying off loans that people are carrying with high rate money lenders.
COMPARE THESE RATES WITH WHAT OTHERS CHARGE.
$10 YOU PAY BACK.......... $11.50
$25 YOU PAY BACK.......... $27.50
$50 YOU PAY BACK.......... $54.50
$100 YOU PAY BACK.......... $107.50
THIS PAYS THE LOAN IN FULL.
EVEN IF YOU NOW OWE ANOTHER LOAN CO., DO NOT HESITATE TO COME TO US. WE WILL MAKE YOU A LOAN.
Loans made from ONE MONTH to ONE YEAR, in easy weekly or monthly payments. QUICKLY, PRIVATELY, CHEAPLY.
INDEPENDENT LOAN CO. (uninc.)
432½ S. SPRING ST.
ROOM 1—Second Floor. Phone Main 3370.

PAY US WEEKLY, MONTHLY, ANY WAY.
OUR CHARGES 2 TO 10 per cent. lower than RATES QUOTED BY OTHERS.
MONEY AT ONCE.
NO DELAY.
PRIVATE ROOMS. LOWEST RATES.
—CAPITAL $50,000—
1 TO 5 PER CENT.
ESTABLISHED 11 YEARS.
DIAMONDS—$10 and up WE LOAN.
Diamonds and jewelry kept in Citizens' National Bank safe deposit vaults. Bank references.
FURNITURE—$10 and up we loan.
Furniture remains in your possession.
Pay money back on easy payments.
SALARY—$10 and up we loan to railroad, bank or any other person holding a
SALARIED POSITION WITHOUT ANY SECURITY WHATEVER, upon their PLAIN NOTE. Pay the money back to us WEEKLY OR MONTHLY, on easy payments.
EMPLOYER, BUSINESS ASSOCIATES OR FRIENDS will not know of any business dealings with us.
KUSEL LOAN CO.,
114-115 Stimson Bldg., Third and Spring sts.
F3266. Broadway 3225.

PRIVATE LOANS QUICKLY MADE ON FURNITURE, PIANOS, STORAGE RECEIPTS, LIVE STOCK, ETC. AT THE FOLLOWING LOW RATES:
ON $25 PAY US $0.95.
ON $50 PAY US $1.75.
ON $100 PAY US $2.95.
THESE PAYMENTS INCLUDE ALL CHARGES, PRINCIPAL AND INTEREST. OTHER AMOUNTS IN PROPORTION. FOR A SQUARE DEAL SEE THE OLD RELIABLE.
GERMAN-AMERICAN LOAN CO.,
ROOM 702 DELTA BLDG., 7TH FLOOR.
426 S. SPRING ST.
PHONES F2363. MAIN 6357.

QUICK LOANS ON FURNITURE, PIANOS and other personal property; no publicity, goods remain in your possession; money ready same day; LOWEST rates in city; all the time you want, or can be repaid as convenient, reducing interest accordingly; also short loans on real estate, first or second mortgage; money same DAY; no brokerage fee. It pays to deal with a reliable firm; 12 years established. CLARK & CO., 201 Security Bldg., 510 Spring st. Phone F7151. Main 6682.

LEE BROTHERS—
Old and new customers will find us at 129 SOUTH SPRING.

MONEY WANTED—Real Estate and Collaterals.

WANTED—MONEY.
$3000 FOR 3 YEARS AT 7 PER CENT., ON A BUSINESS CORNER, RIGHT NEAR 10TH AND VERMONT, WORTH $4500. APPLY AT ONCE TO
MINES & FARISH,
253 SOUTH HILL ST.

WANTED—MONEY. FIRST MORTGAGES.
JOSEPH REED CO.,
204-5 O. T. Johnson Bldg.
Phones, 10723 or Broadway 5023.
$3000—7 per cent.—Lake, W. Sixth, improved.
$3000—7—Berendo, W. Pico, 8 rooms.
$3500—7—Busines, improved, faces W. Washington.
$3600—7—Near West 16th, W. Adams Heights, improved.
$3000—7—Corner dwelling, Washington, Magnolia.
$3500—7—West 30th, at Hoover, 8 rooms.
$3500—8—West 47th, Budlong, 8-room house.
$3500—8—West 22d, Normandie, 9 rooms.
$3500—8—Near Maple, 25th, (2) dwellings.
$3750—7—New 9-room house, Hollywood.
$9700—7—West 40th Place, 80 ft., improved.

WANTED—MONEY
$60—7 per cent., 3 years, five-room cottage, near 47th and Central; value $2000.
$1000—7—3 years, near 10th and Valencia, small house and lot; worth $3000.
R. W. MOYER, 604 Frost Bldg.
F5107. Main 1511. Second and Broadway.

WANTED—$6500, 2, 3 YEARS, 7, 7½ PER cent., on stores and cottage, large lot; income property. Agents please reply. Two per cent. commission.
W. C. EYMANN,
A3785. 741 Whittier st., city.

WANTED—$3000 ON 640 ACRES GOOD LAND, artesian water, elegant soil, near railroad, in Los Angeles county. Perfect title. GRAY, 506 Mercantile Place.

WANTED—A LOAN OF $1700 TO BUILD A house at Chino, good security; also other building loans, commission paid. Apply 517 HIGGINS BLDG. Telephone Broadway 2897.

MONEY WANTED—Real Estate and Collaterals.

WANTED—MONEY ON FIRST MORTGAGES.
$900—3 years, 8 per cent., on lot 50x150, on E. Avenue 28, near Griffin ave., with 5-room house, value $2000.
$1350—3 years, 8 per cent., on lot 45x128, in fine location in Boyle Heights, with 5-room bungalow; value $2800.
$1400—3 years, 8 per cent., on lot 45x109, on 52nd place, just off South Park avenue, with new 6-room bungalow with fine outside chimney, cement porch and buttresses; value $3000.
$1400—3 years, 8 per cent., on lot 40x140, on Maceo st., near Isabella, with beautiful 5-room bungalow; value $3000.
$1400—3 years, 8 per cent., on lot 40x159 on Sulphur st., near Cypress ave., with handsome 5-room bungalow; value $3000.
$1400—3 years, 8 per cent., on lot 40x140 on Merced st., near Cypress ave., with picturesque 5-room modern bungalow; value $3000.
$1500—5 years, 8 per cent., on lot 43x107, on 52nd place, just off South Park ave., with new 5-room bungalow, value $3000.
$1500—8 years, 8 per cent., net, on lot 50x150, on Louise st., near Doran st., Glendale, with 5-room bungalow, value $3000.
$1500—3 years, 8 per cent., lot 45x130, on E. Sixth st., near Spence st., with fine 5-room bungalow; value $3100.
$1600—2 years, 8 per cent., net, on lot 40x128, on 57th st., between South Park ave., and San Pedro sts., improved with fine large 5-room modern bungalow, valued at $3200.
$1600—3 years, 8 per cent., on fine modern 5-room bungalow and lot 40x130, on W. 56th st., between Vermont and Budlong aves., value $3200.
$1600—3 years, 8 per cent. net, on lot 41x135, on Dalton ave., near 37th place, with fine 6-room bungalow; ototal value $3200.
$1700—3 years, 8 per cent., lott 50x157, on Sycamore st., near Central ave., Glendale, with a fine new 6-room bungalow; value $3500. This is a very fine property.
$1750—3 years, 8 per cent., lot 43x130, on W. 51st st., near Budlong ave., with 6-room bungalow; value $3000.
$1900—3 years, 8 per cent., on lot 42x145 on W. 51st st., near Budlong ave., in Vermont Avenue Square, improved with strictly modern 6-room bungalow; value $4000; occupied by owner.
$2000—3 years, 8 per cent., lot 50x134, on Dalton avenue, near Santa Barbara avenue, with fine 6-room house; value $4500.
$7000—3 years, 8 per cent., on 80-acre ranch, Coachella Valley; 20 acres in cotton, 20 in alfalfa; 40 acres unimproved, but with 1750 eucalyptus trees; fine pumping plant; house, barn, etc.; value $15,000.
$1450 to $1600—3 years, 8 per cent. We have 4 separate mortgages in the above amounts, made by a prominent building company, whose interest checks are ready the day it falls due, and each covers a fine new house just completed. They are in southwest, fine location. Call at once. They will not last. (We had 20—17 have been sold.)
OUR MOTTO:
Conservatism, Honesty and Punctuality.
MATTHEWS & MATTHEWS.
The Leading Mortgage Brokers.
229 Douglas Bldg., cor Third and Spring.

MONEY WANTED—
$100,000—At 6, close-in, high-class, new fireproof; leased for $27,000 per year; value over $300,000; location west of Main, south of 4th; particulars at office.
$60,000—At 6½, 1500 acres best bean land in California; 200 A walnuts; worlds of water; close to Los Angeles.
Let us show you.
$40,000—At 7, $125,000 worth of high-class vacant, between Main and Moneta, near Santa Barbara.
$8,500—At 7, 14-room, high-class residence, large lot, Westlake district; value $17,500.
$6,000—At 7, 2-story brick business block on east front lot, Moneta ave., cash value $16,000. This is AA-1.
$5,500—At 8, 8-room residence on lot 100x135, near Adams and Vermont. This is the home of a prominent citizen whose name on the note is good, without security.
$2,650—At 8, store building with living-rooms on corner S.E.; value $6000.
See us for High Class Loans.
MR. SIMPSON,
A3986. 329 P.E. Bldg. Bdway. 4124

WANTED—
A loan of $2000, secured by a first mortgage on 10 acres of excellent land north of Glendale. First-class security. Two years at eight per cent.
HOLMES-WALTON CO.,
504-6 GRANT BLDG., 4TH & BROADWAY.
A3010, Main 4590.

ADVERTISERS IN THE MIDWINTER issue of The Times will secure advantage of a largely increased circulation, due to the demand for the MIDWINTER NUMBER. News sheets of January 1, 1912, will accompany the MIDWINTER NUMBER to all subscribers, and many thousands of copies will be mailed by patrons throughout the country. "Liners" taken at regular rate of one cent per word. Copy received to December 31, 1911.

WANTED—$1250, 3 YEARS, 7 PER CENT., on new six-room bungalow, in Glendale; lot 50x190; value $2800.
$1300—3 years, 7 per cent., on five-room bungalow, on West 58th street; lot 41x122; value $2600.
$5400—3 years, 8 per cent., on 440 acres of good land, under ditch, Tulare county, near Santa Fe R.R.; value $20,000 and up. Good loan. Expenses paid to see property.
$10,000—1½ years, 7 per cent., an excellent 10-acre 15-year-old orange grove at San Dimas; good water stock; value $40,000.
S. R. EARNEST & CO., 831 H. W. Hellman Bldg. A8757, Main 5555.

WANTED—MONEY.
If you have money to loan and are looking for good first mortgages security, SEE US.
We can furnish you with first-class loans at all times, and we never submit to you an application that we have not first investigated ourselves.
CHAS. L. HUBBARD CO.,
Both Phones. 734 Security Bldg.
Established 1896.

WANTED—MONEY—
We want money to loan on first mortgages in amounts from $1000 to $25,000.
We have on hand applications for loans which we have already thoroughly investigated and approved.
Every loan submitted to you has stood the "acid test."
CHANDLER, GORE & CO.,
503-4-5 Bradbury Bldg. F3121. Main 2715.

WANTED—MONEY.
If you have money to loan and are looking for good first mortgages security, SEE US.
We can furnish you with first-class loans at all times, and we never submit to you an application that we have not first investigated ourselves.
CHAS. L. HUBBARD COMPANY,
Both phones. 734 Security Bldg.
Established 1896.

WANTED—$2000, 3 YEARS, 7 PER CENT., on well secured property, valued at $4500. Also have mortgage to sell of $2110, on brand new six-room bungalow. Call Main 3303, A7357.

WANTED—$3000, 7 PER CENT., 3 YEARS, will build $5000 house, have the balance of money; east front lot, Norton ave., close to Pico; high class residence district. Have lot fenced and garage built, cost $500, new. A No. 1 loan; prefer private money. Interest quarterly. PHONE F6426.

WANTED—$1800, 3 YEARS, 7 PER CENT., secured by first mortgage, on 7-room bungalow, in southwest; near University. S. D. MURDOCK, 234 Byrne Bldg. A3544, Main 4721.

WANTED—LOAN, $1500, 1 YEAR, 10 PER cent., ample security and bonus given; salaried position instead of bonus, if preferred. Address N, box 49, TIMES OFFICE.

WANTED—TO BORROW, $10,000, ON FIRST mortgage, for 3 years at 7 per cent.; for security, see property. 2221 E. SEVENTH STREET.

WANTED — FOR SALE, $200 CHATTEL mortgage, secured by furniture, payable $15 per month, 2 per cent. Owner, address N, box 15, TIMES OFFICE.

WANTED—MORTGAGE FOR SALE, A $25,000 mortgage, drawing 6 per cent. net, on close-in San Diego business property. Call at Apartment 401, WILHELM APARTMENTS, 639 Grand ave.

WANTED—MONEY, $350, ON CLEAR LOT, Highland Park; $2750, to build 8-room house, southwest; $550, second trust deed, payable $15 month; will sell. HOLWAY, 6160 Pasadena ave. East 52.

WANTED—MONEY,
$1800—3 years, 7 per cent., first mortgage, on city residence property.
PHONE 31447 (owner.)

WANTED—MONEY.
$2000—3 years, 7 per cent., first mortgage, city residence property. PHONE 31447 (owner.)

WANTED—I WANT UP TO $20,000 TO MANUFACTURE an automobile tire. The demand is without limit and the device perfect. Rare opportunity. CHARLES W. LIST, 1021 Central Bldg.

WANTED—MONEY, PAY 8 PER CENT.
$1800 and $2000—First mortgage, on city residence. Want loans at once.
PHONE 31447.

WANTED—$3500, 7 PER CENT., TWO 50x150, east front lots, on finished street, improved with modern cement veneer 8-room house; total value $8500. PATTEE; ELLIOTT & HORNE, 325 W. Third. Main 1171, A2715.

WANTED — TO SELL A FIRST-CLASS trust deed, subect to $1200 mortgage; fine house, nice lot; reasonable discount. W. J. FILLEY, 432 Mason Bldg.

MONEY WANTED—On Real Estate and Collaterals.

WANTED—MONEY.
On improved real estate, first mortgages, three years at seven per cent.
One loan, $800; 5-room bungalow.
Two loans, $900 each; 5-room bungalow.
Four loans, $1000 each; 5 and 6-room bungalows.
Two loans, $1200 each; 6-room bungalows.
Two loans, $500 each; vacant lots, 41x133 each.
One loan, $600; corner lot, 41x133.
One loan, $1500; corner lot, 70x130, with six-room bungalow.
See ALF. G. BOETTGER,
Loan and Insurance Department,
SWANK & LETTON,
F2624. 339 S. Hill st. Main 2624.

WANTED—
Loan of $1000 for three years, on good five-room cottage on 52nd and Central.
Also
$7500 on twenty acres in ten-year-old walnuts at La Habra.
Also
$7500 on fine 9-room residence near West Pico. Large lot, value $15,000.
Also
$3000 on three houses with lot 100x263. Value $7500.
J. BURRIS MITCHEL,
F1777, Main 3380. 912 Security Bldg.

WANTED—MONEY.
$100 TO $100,000.
ON CITY OR COUNTRY PROPERTY.
VACANT OR IMPROVED.
APPLY TO MR. KELLY, LOAN DEPT.,
ROBERT MARSH & CO.,
Trust and Savings Bldg., 6th and Spring.
Phones—10175, Main 5045.

WANTED — I WANT $1000 AT 7 PER CENT. and will give as security 5 acres of fine land on the Santa Ana electric line, and the new furniture of a close-in apartment house. OWNER, 306 Severance Bldg. Main 137; F3193.

WANTED—A LOAN OF $3500, AT 8 PER cent. interest, secured by my modern eight-room residence, on a good street, S.W., and worth over $6500. Will pay commission. Phone BROADWAY 3024 or F2823.

WANTED—TO BORROW $500 TO $75,000 on mortgage on close-in city income property; T. WIESENDANGER, 408 W. Sixth st.

WANTED — $8000 ON FIRST MORTGAGE, security for 3 years, 8 per cent. PHONE 55457.

WANTED — TO BORROW, $2000, AT 7 PER cent.; security my modern home in L. A., value $5000. Address N, box 59, TIMES OFFICE.

WANTED — $40,000 TO PUT UP 2-STORY brick or store building. Good security. Address DRAWER H, Modesto, Cal.

WANTED—$1750 LOAN ON BRAND NEW 6-room cottage, 50-foot lot, close-in, $4000 value, 7 per cent., 3 years; no agent. Address N, box 103, TIMES OFFICE.

WANTED—TO BORROW $15,000 ON CLOSE in business income property, worth $42,500. T. WIESENDANGER, 408 W. Sixth st.

STOCKS, BONDS—And Mortgages.

WE OFFER FOR SALE—PRICES NET:
300 or 500 Buick Oil at....................44c
8 Consolidated Realty Co. at....................$114
500 (any part) Home Builders (M.O.H.) at..$1.80
2000 (any part) San Diego Construction Co. at....................$1.07
2000 (any part) Mutual Home Builders at...$1.10
WE HAVE BUYING ORDERS FOR
Home Makers at....................14c
Home Builders (Mason O. H.) at..........$1.71
Midway Five Oil..........Offer it
L. A. Investment Co..........Offer it
E. H. SCHIEK & CO., Brokers,
F2220. 662 I. W. Hellman. Main 4221.

FOR SALE — MINING MEN, ATTENTION. Copper has advanced 2 cents per pound recently, and is still climbing; we have an option on a small block gold-copper stock at 15c on the dollar; this is a large, fully equipped mine, in the richest copper section in the West. Address K, box 118, TIMES OFFICE.

B. F. LEWIS & CO.
307 Union Trust Building.
WILL SELL—
1000 Midway Northern..........16c
1000 Maricopa Northern..........16c
1000 Pick and Drill..........15½c
1000 Olinda Land..........43c

FOR SALE—RARE OPPORTUNITY.
Only 800 shares of stock left that pay 12 per cent. dividend net monthly. See REYNOLDS, 121½ S. Broadway, Room 10.

WILL BUY—
Midway Five.
Emergency Hospital.
Tel. F5444.

FOR SALE—Miscellaneous.

ADVERTISERS IN THE MIDWINTER issue of The Times will secure advantage of a largely increased circulation, due to the demand for the MIDWINTER NUMBER. News sheets of January 1, 1912, will accompany the MIDWINTER NUMBER to all subscribers, and many thousands of copies will be mailed by patrons throughout the country. "Liners" taken at regular rate of one cent per word. Copy received to December 31, 1911.

FOR SALE—
Walker portable tent cottage, Size 12x18, with upstairs. $50 takes it.
R. C. CUMMINS,
1006-8 Union Trust Bldg.
Main 2351. A5803.

FOR SALE—THERE IS NO EXCUSE FOR bad cooking. Get The Times New Cook Book. Now on sale. Price 25c, postage 5c extra.

FOR SALE—COOKING MADE EASY BY THE Times New Cook Book. Now on sale. Price 25c, postage 5c extra.

FOR SALE—THE PRINCESS CECILE BRUner de Chrysanthemum family jewels, diamonds, 1-8 to 8 carats, pearls, rubies and emeralds in cluster and solitaire; must be sold. C. WORTH, 207 New High, Room 14. 14241.

FOR SALE — NEW AND SECOND-HAND carom and pocket-billiard tables, hand bowling alleys and accessories; bar fixtures of all kinds; easy payments. THE BRUNSWICK-BALKE-COLLANDER CO., 331-333 East 3rd st., L. A.

FOR SALE—ON TIME PAYMENTS, LACE curtains, portieres, couch covers, rugs, carpets and mattings and furniture, stoves and household goods. OVERELL'S, 700-708 S. Main st. THE BIG STORE.

FOR SALE—NEW FOX VISIBLE TYPEwriter, latest improvement, $50 cash. HOME 22534 or address L. B. WRIGHT, 2211 South Union ave.

FOR SALE—ONE NEW L. C. SMITH NO. 3 typewriter, in perfect condition. Original bill of sale shows the cost to be $107. Will offer this for limited time for $60, guaranteed without blemish. Address C, box 282, TIMES BRANCH OFFICE.

FOR SALE—REMINGTON NO. 6 TYPEwriter, in good condition, $30, or will rent, $1.50 per month. R. F. TAYLOR, 417 W. 42nd st.

FOR SALE—WHY BUY NEW, SAVE HALF. TANKS. TANKS. 100 to 50,000 gallons redwood, iron; special this week. 2000 gallons heavy galvanized at $24.50. One 15,000 galv., $75; 18,000, $90; others all prices. DEMMITT, 120 N. Main.

FOR SALE—PERFECT WHITE DIAMOND, about 2 karats; also Columbia electric runabout; must sell immediately; will sacrifice. Telephone F4461 or MAIN 3217, Room 564.

FOR SALE—OR RENT—INVALID WHEEL chairs, physicians' and hospital supplies. PROFESSIONAL SUPPLY, 415 W. 5th. F6122.

FOR SALE—SHOE STORE SHELVING AND fixtures cheap. Can be easily moved. Apply 412 S. SPRING.

FOR SALE—STANDARD MOVING PICTURE machine, almost new, 1250 folding chairs, roll top desk and chair, linoleum, rugs, etc. L. C. SKEELS, 911 S. Main.

FOR SALE—TWO SEAL COATS, ONE LONG, one short, baby seal, very fine. HOME 54934

FOR SALE — SECOND-HAND FIREPROOF safe, cheap. ANDERSON, 394 S. Los Angeles st.

FOR SALE—BEAVER BOARD THE NEW substitute for plaster. Inquire at your dealer, or MONTGOMERY & MULLIN LUMBER CO., 498 S. San Pedro st., Los Angeles, Cal.

FOR SALE—BARGAINS IN KODAKS AND cameras. We buy and sell anything in the photograph line. Expert kodak finishing. CAL. CAMERA EXCHANGE, 328½ S. Spring.

FOR SALE — A BEAUTIFUL 2-CARAT white diamond, perfect, must be sold. Make offer. Insurance Dept., 335 S. HILL.

FOR SALE — DRESSMAKERS FIXTURES, sewing machine, tables, chairs, mirror and findings. 507 FERGUSON BLDG., corner 3rd and Hill. Main 4875.

FOR SALE—CHEAP FUEL, APRICOT PIT shells, good as wood; $4 ton, delivered. PHONE SOUTH 1706.

FOR SALE—PRIZE DOLL. MRS. CUTLER, 318 N. FLOWER ST.

FOR SALE—A FINE SAFE. APPLY TO F. B. RONEY, 630 Security Bldg.

FOR SALE — SECOND-HAND FIREPROOF safe, cheap. STANLEY, 204 W. Eighth st.

FOR SALE—Miscellaneous.

FOR SALE—CLEAN SWEEP PRICES ON all lines of household goods. Radical reductions on everything before inventory. Big savings possible. Goods delivered to all parts of city.
35-cent Japan matting, fine weave..........$ .25
$1 Tabourette, solid oak..........$ .75
$1.50 Bowl and pitcher..........1.10
$2.00 Sewing table..........1.50
$3.00 Carpet sweeper..........2.00
$3.50 Gas plate..........2.50
$5.00 Kitchen cabinet..........3.75
$6.00 Cottage dinner set..........4.00
$6.50 Chiffonier..........4.50
$8.00 Extension table..........6.00
$8.50 Felt mattress..........6.50
$10 Morris chair..........7.50
$12 Ladies' dressing table..........8.75
$12.50 Cast cook stove..........10.00
$19 Buffet..........15.00
OVERELL'S, 700-708 S. Main st.

STAMPS—COINS—PHOTOS—

ATTRACTIVE PRICES PAID FOR NICE U. S. and foreign coins, revenue and postage stamps; entire collections bought. A. B. JACOBS, 1801 Polk st., San Francisco.

FOR SALE—Furniture.

FOR SALE—OAK ROLL-TOP DESK. Latest model, nearly new; a bargain. 519 FAY BLDG. Phone A4222.

FOR SALE—MAHOGANY OFFICE FURNIture, including roll-top desk and desk chair, settee and six chairs, also two brass beds, pedestals and a variety of mahogany tables; seven antique chairs. 611 WEST PICO. Phone F6280.

FOR SALE—GOOD OAK FOLDING BED, leatherette couch, ladies' desk, bookcase, sanitary couch and mattress; Princess dresser, chiffonier, library table, rockers and rugs, cheap. Phone F6893. 709 W. SEVENTH.

FOR SALE—GOING EAST, SELLING CONtents of home, including brand new, high-grade mahogany, bird's-eye maple, Circassian walnut furniture. Other household goods. Money-saving opportunity. Nothing for dealers. Call this week. 2014 LA SALLE AVE.

FOR SALE — FURNITURE — 2 BEDROOM suites, rockers, rugs, etc. Apply Wednesday 227 NO. NORMANDIE, Hollywood.

FOR SALE — 5 ROOMS OF FURNITURE, 3 rooms rented, $225 cash.. 547 RUTH AVE.

THINGS ON WHEELS—All Sorts.

Automobiles.

FOR SALE — BABCOCK ELECTRIC VICtoria, nearly new, only run 300 miles. Owner has no use for same now and will sacrifice at $1000. Cost $2150. New batteries and A-1 condition throughout. If you want something classy see this, at 1127 S. OLIVE ST. Ask for Mr. Wrenn's car.

FOR SALE — AM GOING EAST. WILL sacrifice my 6-cylinder, 7-passenger PREMIER touring car at $2500 cash. No trades. Cost $4500. In excellent condition and a bargain. See at once.
F. J. HILLEBRAND.
148 Central ave.

WE MUST CLOSE OUT ALL SECOND-hand and used cars at once to make room for new stock arriving soon. Don't fail to see the bargains we offer. Prices $500 to $2500. Two, five and seven-passenger.
BUY WHERE YOU ARE TREATED RIGHT.
PREMIER MOTOR CAR CO.,
Phones Main 679, F2664. 1127 S. Olive st.

$800 TODAY, 1911 E.M.F. FIVE-PASSENGER, new tires, Martin shock absorbers, trunk, speedometer, top and glass front; condition strictly first-class; a real bargain.
W. F. PIPHER & CO.,
1201-1203 South Main,
Corner 12th.

FOR EXCHANGE — I HAVE AN EQUITY of about $950 in 6-room modern house, furnished; rent $25 per month; price $3000, balance $2050, payable $20 per month, including interest. Will take good machine for equity. What have you? Answer by mail to DAVIS, 115 Sotello st., or Phone A3583.

FOR SALE—CHALMERS "30" PONY TONneau, equipped, new seat covers, new top, speedometer, everything that makes it complete. Perhaps this is the car you are looking for. See it at H. O. HARRISON CO., 1214 S. Main st.

$700 TODAY.— 1911 STANLEY STEAMER, four-pasenger, glass front, speedometer, etc.; almost brand new; run less than 1000 miles; act quick.
W. F. PIPHER & CO.,
1201-1203 South Main,
Corner 12th.

1912 E.M.F. "30," FIVE-PASSENGER, FOREdoor, completely equipped; almost brand new. Sacrifice for quick cash sale.
W. F. PIPHER & CO.,
1201-1203 South Main.
Corner 12th.

FOR SALE—SIX-CYLINDER, 7-PASSENGER Peerless. This car used but very little, you cannot tell it from new car. Here is a chance if you want a fine big car at a price that will surprise you. Cost you nothing to see it. H. O. HARRISON CO., 1214 S. Main st.

WANTED—50 CARS. WHAT HAVE YOU? We want cars of all standard makes and at fair prices; must be in first-class condition and subject to inspection. Call or telephone at once. AUTOMOBILE CLEARING-HOUSE ASSN., 1039-41 S. Broadway. F3951, Main 836.

FOR SALE—$750; 1911 OVERLAND ROADster, 20-H.P., newly painted, cannot be told from a new car. Completely equipped, top, dust hood, speedometer, Earl folding windshield and prestolite tank. A genuine bargain. MILLER & WILLIAMS, 1140 S. Olive st. Phone F2942 or Broadway 2907.

WANTED — 4-CYLINDER DOUBLE CHAIN drive auto. Don't care what condition body and tires are in. Want to rebuild. Must be cheap for spot cash. Phone 25315 before 9 a.m., or address N, box 53, TIMES OFFICE.

FOR SALE — A 7-PASSENGER 1911 OLDSmobile, $2500 value, (special;) fully equipped and in first-class condition; am leaving the city and will sell at a bargain, or trade in on clear city real estate. Inquire Apt. 401, WILHELM APTS., 639 Grand ave.

WANTED — FLANDERS SUBURBAN, OR similar car. Will pay cash, (in which case will expect to buy at cash figures,) or part cash; or will trade clear lot east of Ramona Acres, 55x228, at its actual value; pay some cash, and take back mortgage. Am not a dealer. Address N, box 12, TIMES OFFICE.

FOR SALE—40-HORSEPOWER, SEVEN-PASsenger automobile; excellent opportunity to get a good car for any kind of use; only $500. See me at once, as this won't keep. 307 W. EIGHTH ST.

WANTED—AUTO, WILL TAKE AUTO AS part payment on bungalow, or will give a contract payable monthly for auto. WILSHIRE 597; 59547.

FOR EXCHANGE—40-HORSEPOWER SEVen-passenger automobile, for real estate. Have no use for car. See MR. COOPER, 307 W. Eighth st.

E.M.F., BEST BUY IN L. A., NEW TRANSmission and full set fenders, good tires, windshield; only $500.
644 WALL STREET.

1911 FORD TORPEDO, FULLY EQUIPPED, this car is almost new; big bargain.
644 WALL STREET.

1911 FLANDERS ROADSTER, FULLY equipped, mechanically perfect; only $450.
644 WALL STREET.

1911 BUICK RED BIRD, WITH FINE equipment; must sell quick.
644 WALL STREET.

1912 E.M.F., WITH VERY FINE EQUIPment, like brand new; must realize today. Big bargain. Call today. 644 WALL ST.

1911 FLANDERS ROADSTER, EQUIPPED with everything; tires new; everything perfect. I need the money. A4190. 963 S. MAIN.

WANTED—BUICK 20; FORD, MODEL T OR Maxwell 2-cyl., bring your car to 963 S MAIN ST. and get the cash.

COLUMBIA FORE-DOOR, TOY TONNEAU, fully equipped, at a sacrifice price. A4190. 963 S. MAIN ST.

CADILLAC 5-PASSENGER, FULLY EQUIPped and in best of shape, at a price. A4190. 963 S. MAIN ST.

OAKLAND 30 ROADSTER, THE CLASSIest car in the city and in perfect shape. I need the cash. A4190. 963 S. MAIN ST.

FOR SALE—WHITE STEAMER CAR, FULly equipped, cheap for cash, or will trade for 4-cylinder gasoline car and pay difference. PHONE 53401.

SEMENTOL, GUARANTEED TO STOP leaky radiators. 75c box. VANDERPOOL'S, 812 S. Spring.

WANTED — THE BEST CAR THAT $500 to $700 cash will buy, not later than '10; 5 or small 7-passenger. 1210 W. 28TH. Ask for chauffeur. Mornings or noons.

DURO CAR, FINE CONDITION, $375.
Jackson car, fine condition, $225.
Ford 1910, rumble seat, $375.
Oldsmobile roadster, worth $1650 for $650, or will exchange for smaller car.
CUNNINGHAM, 644 WALL ST.

CADILLAC 1911, FORE-DOOR BODY, JUST newly painted, thoroughly overhauled, new top, fine tires, speedometer, windshield, full equipment, tools.
644 WALL STREET.

FOR SALE — 2-CYLINDER TOURIST, IN good condition, fully equipped; price right. 1340 WEST 37TH ST.

FOR SALE—
1 2-ton truck.
1 1-ton truck.
Both in perfect condition. Easy payments.
F2942, BROADWAY 2907.

WANTED—TO EXCHANGE BAKER ELECtric coupe and victoria interchangeable body, good as new, value $3000, for good real estate, notes or bonds of equal value. W. S. COLLINS, 304 Columbia Trust Bldg.

WANTED — RUNABOUT, MOTOR-TRICYcle or motorcycle. Phone SUTHERLAND, F2923.

THINGS ON WHEELS—All Sorts.

Automobiles.

RENT AND DESERT CARS, 7-PASSENGERS, ALL FULLY EQUIPPED AND GUARANTEED FOR SIX MONTHS. LOW PRICE AND TERMS TO RESPONSIBLE PARTIES. AUTOMOBILE CLEARINGHOUSE ASSN., 1039-41 S. BROADWAY.

BIG SNAPS, 150 CARS TO SELECT FROM. EVERY MAKE AND DESCRIPTION, LOWEST MARKET PRICES AND EVERY ONE GUARANTEED ABSOLUTELY FOR SIX MONTHS. COME AND SEE US. AUTOMOBILE CLEARINGHOUSE ASSN., 1039-41 S. BROADWAY.

DO YOU WANT TO SAVE $550. IF SO WE are selling late model 30-horse power 5-passenger, fore-door Badger touring cars at this discount. These cars are remarkable values and are just exactly as represented, in other words, we are offering you a new car at a second-hand price. Here is a good chance to get what you want at a price that is right. AUTOMOBILE CLEARINGHOUSE ASSN., 1039-41 S. Broadway.

7-PASSENGER ROYAL TOURIST, 50-H.P. This car is fully equipped besides a lot of extras, was originally owned by wealthy people and has never been strained or wrecked or in the rent business. This would make an exceptionally good car now for rent or passenger service. Will sell this car at a reasonable price for cash and make terms to reliable parties. AUTOMOBILE CLEARINGHOUSE ASSN., 1039-41 South Broadway.

BEAUTIFUL 4-PASSENGER ELECTRIC coupe, runs 100 miles on a charge, handsomely appointed, inlaid sash, silk curtains, and trimmings; in first class condition throughout. Only run short distance and good as new, absolutely guaranteed perfect in every detail. Original cost $3000. Will be sold at a big sacrifice for spot cash. AUTOMOBILE CLEARINGHOUSE ASSN., 1039-41 So. Broadway.

FOR EXCHANGE—
New and modern 6-room bungalow situated two blocks from car line on west side, north of 30th st., $3600. Will take a lot to the value of $1000 and some cash for first payment, balance to suit in monthly payments. Would consider an automobile of value of $1000. Phones A5962, Main 5561.
M'KENZIE & CARTER,
214 Merchants' Trust Bldg.

WANTED — AT ONCE; TOURING CARS, roadster and runabouts; every description, for spot cash; bring your cars; write or telephone.
W. F. PIPHER & CO.,
Pionner Automobile Brokers,
1201-1203 South Main,
The White Front, Corner 12th.
F5288. Main 6531.

FOR SALE—THE FOLLOWING CARS WE offer for your consideration, and ask if you are in the market to be sure and see them.
1909 Peerless, 7-passenger, $1500.
1909 Thomas little six, $1000.
1910 Chalmers "30" pony tonneau, $1000.
1911 Lexington roadster, $1000.
H. O. HARRISON CO., 1214 S. Main st.

WANTED — SECOND HAND CAR TO BE used for light delivery; must be cheap; prefer 2-cylinder Buick. Owners only. Write DAVIS, 115 Sotello st.

ELECTRIC, ONE VERY FINE ELECTRIC, late model, can be seen at 2114 W. SEVENTH ST., R. & L. ELECTRIC AUTO CO. 53026, Wilshire 154.

SNAP—LATE MODEL STANLEY STEAMER, 5-passenger, fully equipped, fine running order. 1039 S. BROADWAY.

TO LET—5-PASSENGER RAMBLER, FIRST hour, $2; second, $1.50. PHONE HOME 71652, WEST 2462.

BAKER ELECTRIC ROADSTER, LATE model, up-to-date, fully equipped, good batteries, rare bargain for little money. AUTOMOBILE CLEARINGHOUSE ASSN., 1039-41 South Broadway.

FOR SALE — FLANDERS 20, SUBURBAN type, 2 or 4-passenger, in perfect condition; new tires all round, $475. S. W. JACKMAN, owner, 1019 S. Main. Phone A3040.

HERE'S A SNAP. BIG 1911 7-PASSENGER car, cost $3700, fully equipped, at a big sacrifice for cash. Call up A2547 for a demonstration.

FOR SALE — 1910 CHALMERS 30 TOURING car; must have cash on or before the 1st. Take University car to 964 WEST 27TH ST.

ROADSTERS OF EVERY MAKE AND DESCRIPTION AT LOWEST MARKET PRICES. AUTOMOBILE CLEARINGHOUSE ASSN., 1039-41 S. BROADWAY.

ABSOLUTELY NEW, NEVER BEEN USED, 6-passenger limousine, cost $2250; beautiful car, elegant finish. Bargain for cash. WILLIAMS, 1815 Magnolia ave.

AUTO PARTS, ENGINES, TIRES, ETC., sold, exchanged. METZ, 921 S. Main. F1958.

WANTED — LATE MODEL 4-CYLINDER roadster or touring car; must be a bargain for cash; up to $600. 747 SAN PEDRO ST.

FOR EXCHANGE—7-PASSENGER AUTO, IN good condition, for 2 smaller cars. Address N, box 2, TIMES OFFICE.

WANTED — AUTOMOBILES FOR CHOICE corner lot in Morgan tract, Hollywood. Address N, box 1, TIMES OFFICE.

WANTED—AUTOMOBILE REPAIR WORK only 25c an hour; work guaranteed; also machine work. MAIN 6642. F6310.

SLIGHTLY USED AUTO TIRES, $1 TO $8. HEALEY SMITH CO., 104 N. Los Angeles st.

FOR SALE — A NEW STEWART MOTORcycle, speedometer, equipped with trip and season mileage; will sell for $12. Inquire WOODWORTH & PAYNE, First and Spring.

Buggies, Phaetons, Runabouts.

Wagons and Carts.

FOR SALE — ONE BAY HORSE, ALSO carriage and harness; horse is city broke and a good driver, sale by Constable to highest bidder. 2 O'CLOCK TODAY. 307 S. LOS ANGELES ST. If you want a bargain do not miss this sale.

FOR SALE—SEVERAL NEW AND OLD wagons, not in our line, cheap if sold this week; also odds and ends farm machinery. Office DEMMITT WINDMILL COMPANY, 120 N. Main.

FOR SALE—CUT RATES, NEW AND USED top and dlivery wagons. Cheapest in town HEALEY SMITH CO., 104 N. L. A. st.

FOR SALE—Agricultural Implements, Vehicles.

FOR SALE—AGRICULTURAL IMPLEMENTS, VEHICLES.
Splendid values, lowest prices, liberal credit. See us without fail before buying. Catalogues mailed out of town customers. Write us describing what you wish to buy. When in the city a personal call will show the largest stock and assortment in the southwest.
ARNOTT & COMPANY,
Established 1892.
113-118 South Los Angeles street, Los Angeles.

LIVE STOCK FOR SALE—Horses, Cattle, Mules, Etc.

FOR SALE—4-ANIMAL TEAM, 3200 LBS., span of blocky mules, span of 2400-lb. horses, a good 1200-lb. ranch mare and her 1250-lb. 4-year-old colt; have left the ranch and want to sell them all. Come and try them till you are satisfied. 3708 E. FIRST ST.

FOR SALE—HEIFER AND CALF, FRESH today, 4 others fresh; 3 and 4 gallons; very rich milkers; all gentle and young. Come and take your choice. Take Colegrove car to Cahuenga st. First house east. Sunset HOLLYWOOD 882.

FOR SALE — ONE BAY HORSE, ALSO carriage and harness horse is city broke, and a good driver, sale by Constable to highest bidder, 2 O'CLOCK TODAY, 307 S. LOS ANGELES ST. If you want a bargain do not miss this sale.

FOR SALE—2300 LB. TEAM MARE MULES, true workers, good condition, $150; 1100 lb. horse, no plug, $75. 157 W. SANTA BARBARA AVE. Moneta ave. car.

FOR SALE — LARGE BAY HORSE AND wagon, any one wanting a good outfit look this up. 1424 WEST 55TH ST.

FOR SALE—14 FINE COWS, FRESH AND coming fresh in 10 to 15 days. 573 CENTRAL AVE.

FOR SALE—OR TRADE, LARGE PACING horse, good traveler, sound, safe and gentle. Want chickens, or cow, fresh or coming fresh soon. Value $75. 4317 STEPHENSON AVE.

FOR SALE — THOROUGHBRED SADDLE mare. Spirited and perfectly gaited, including easy single foot. Can be seen at FASHION SADDLE LIVERY, 623 W. 12th st. Telephone F2246 or Main 8192.

FOR SALE—TWO HORSES, BEST BUYS BY $10 in city. Big horse, 1000 lbs., no blemishes; guaranteed, $48. 1300 lb. horse, $63. DEMMITT WINDMILL CO., 120 N. Main.

FOR SALE—A BARGAIN IF TAKEN AT once, a horse, harness and buggy and hay enough to winter horse on, all for $25. Apply corner of 79th and Main sts. Phone SOUTH 1232.

FOR SALE—5-GALLON JERSEY, FRESH; cow and calf, $80; must sell; no place to keep her. 3307 MISSION ROAD. Get off at Gates st.

FOR SALE—1100-LB. HORSE, SAFE FOR lady, 11 years old, nice looking, $95, surrey and harness, $45; buggy, $50. 1015 W. SEVENTH. Main 3828.

FOR SALE—OR RENT, 20 GOOD BIG mules and harness, all in hard flesh and fit for work. Phone WEST 5635.

FOR SALE—4½-GALLON JERSEY DURham, cow and calf, $55 if sold today. 2122 N. MAIN. East 220.

LIVE STOCK FOR SALE—Horses, Cattle, Mules, Etc.

FOR SALE — HORSE, WEIGHT 1100, CITY broke, true puller, double and single; good order, fine traveler, $65. 137 EAST 25TH ST.

FOR SALE — OR RENT, 24 HEAD OF good mules and horses. 107 STIMSON BLDG. F2046, Main 3900.

FOR SALE — HORSE, CITY BROKE, double or single, good order, sound, $45. 137 EAST 25TH ST.

FOR SALE—FRESH JERSEY COW; WILL take chickens as part payment. PHONE E. 76.

FOR SALE — JUST OFF RANCH, GOOD team, harness, wagon, all $100. 721 N. BUNKER HILL. Angeleno Heights car.

FOR SALE—THOROUGHBRED DARK JERsey cow, 5 years old; guaranteed 4½ gallon cow. 3708 E. FIRST ST.

FOR SALE—2400-LB. TEAM, 6 AND 7 YEARS old, in good condition and sound; $254. 2122 N. MAIN ST.

FOR SALE—GOOD YOUNG JERSEY COW and calf, $60. J. A. BRANDON, 1335 W. 45th st.

FOR SALE—PRETTY LITTLE SHETLAND pony and rig. 1015 E. 52ND ST.

FOR SALE—A GOOD DRIVING HORSE AND buggy. 2261 W. 14TH ST.

FOR SALE — WORK HORSE, 11 HUNDRED pounds, $50. 932 EAST 38TH ST.

LIVE STOCK FOR SALE—Poultry, Birds, Dogs, Cats, Etc.

FOR SALE—FINE BELGIAN RABBITS, cheap to make room. Fine Toulouse gander, 10 months, for sale or exchange for chickens or what. 3122 E. FIRST ST.

FOR SALE—LAST SPRING'S GEESE, ALSO White Leghorns. For particulars phone SOUTH 5R3.

FOR SALE—400 WHITE LEGHORN LAYING pullets, Howard strain. These are fine birds. Price $12 per doz. 272 E. AVE. 55. Phone East 1339.

FOR SALE—WHITE ORPINGTONS, RHODE Island Reds; fine thoroughbred chickens; also houses and incubators. 1148 FEDORA ST.

FOR SALE—15 YOUNG LAYING HENS, 10 fine Belgian and Australian Red Rabbits, 100 ft. of chicken wire. All for $14. Call Thursday. 447½ S. FLOWER ST.

FOR SALE—BUFF ORPINGTON PULLETS and White Brahmas, also two Petaluma incubators, for sale cheap. 1259 W. 20TH.

FOR SALE — 30 THOROUGHBRED BLACK Langshan, banner winter layers, bargain. 405 W. JEFFERSON. 24461.

Dogs of All Kinds.

FOR SALE — 2 LARGE-SIZED THOROUGHbreds for watching or breeding purposes. To be seen at 629 W. SIXTH ST.

WANTED—A HAIRLESS CHIHUAHUA DOG. Must be house-broken. No fancy prices. PHONE 29405.

LIVE STOCK WANTED—Of Various Kinds.

WANTED — HIGHEST PRICE PAID. calves, beef cows. S. 3291. HANNON BROS., 1653 E. 20th.

WANTED—ANYONE WHO WISHES A GOOD home and the best of treatment for dog, at reasonable price PHONE 55040

FOR SALE—JERSEY DURHAM COW, rich milker; must sell; no place to keep her. 1724 MORTON AVE.

WANTED—CALVES, BEEF COWS, BULLS. J. BACK, 3715 Woodlawn. 29540, So. 6937.

LIVE STOCK EXCHANGE—What Have You?

FOR EXCHANGE—$500; TEAM OF MULES, harness and wagon, plow harrow and other farm implements for clear lot or equity in new bungalow in Los Angeles or vicinity; also 20 acres of land to lease with same. Submit what you have to owner, J. A. GOETZ, R. D. 3, Anaheim, Cal.

ATTORNEYS—And Counselors at Law.

EXPLAIN YOUR TROUBLES TO FRITSCHE LAW MERCANTILE CO. FREE LEGAL ADVICE. 312 COPP BLDG., 218 S. BROADWAY. COLLECTIONS AND REAL ESTATE.

PROMPT ATTENTION. OLD ACCOUNTS ROBERTS, 501 Mason Bldg. Main 3015; F3630.

MACHINERY—And Mechanical Arts.

FOR SALE—75-H.P. LAMBERT GASOLINE engine, splendid condition; cost over $2000; price $600. Main 3776, or LEW WALLACE, State Bank of Newport.

MACHINERY WANTED. SECOND-HAND hydraulic 10-ton press for automobile machine shop. MAIN 3130; F5647.

DRESSMAKING—And Dressmakers.

DRESSMAKER WANTS TO GO OUT BY day; references. HOME F2140.

LOST, STRAYED, FOUND—And Stolen.

[illegible]

LOST — $25 REWARD. A DIAMOND PIN containing seven small diamonds with a large diamond above on straight bar. A tracing of black enamel between the crescent of small diamonds and the bar above. Answer to P. O. BOX 273, Station C. No questions asked.

LOST — BETWEEN NORWALK AND Whittier, aligator handbag without handle, containing private writings. Finders address CASHIER BANK OF NORWALK, Norwalk, Cal.

LOST — BETWEEN BULLOCK'S AND Broadway Department Store, $5 in gold, wrapped in paper, with this address: BESSIE DAVIS, West 42nd st. Phone South 366. Reward.

LOST — SATURDAY EVENING BETWEEN 5 and 7, on Figueroa or the West 9th street car line, one mink fur collar, consisting of 2 mink skins. Finder kindly advise me and receive reward. PHIL. BENITZ, 225 San Fernando Bldg. F5785.

LOST — A BUNCH OF KEYS ON GRAND avenue, between Second and Third streets; please return to 246½ SOUTH GRAND AVE.

LOST — DECEMBER 26TH, BETWEEN Jevne's and Bullock's; package containing gold bracelet and white gloves; finder rewarded for information or return to HAZEL E. HOLLOWAY, 1034 Central Bldg. Phones F4495; Bdway. 2783.

LOST — LADY'S GOLD CLOSED WATCH, small diamond in center, monogram L.J.N., in Boston Store Tuesday afternoon; please return C. L. TILLEY, cashier, Boston Store. Reward.

LOST — ON TRAIN, FROM SAN DIEGO; package with electrical appliances and lady's hand bag. Reward given. Box 721, SOUTH PASADENA.

LOST — SIGNET RING WITH AN F.E. script engraving. Please bring to 837 E. FIFTH ST. Receive reward.

FOUND—ON SUNSET BLVD. NEAR HOLMBY ave., a large package which owner can have by proving property and paying charges. Call up SUNSET PHONE HOLLYWOOD 193.

LOST — GOLD BEAD NECKLACE BEtween 401 So. Figueroa and 8th and Grand Sunday morning, time 10:30 a.m. to 1 p.m. Leave at TIMES OFFICE. Reward.

STRAYED — FROM 1417 ELWOOD, FRIday, yellow Jersey cow. Please Phone BROADWAY 1281.

FOUND — A MAN'S BICYCLE, ON THE corner of Hope and 7th sts. Owner may have same by paying for this ad. and calling at 652½ S. HILL ST., between 6 and 9 p.m.

LOST — SUNDAY MORNING, ON GRAND ave. car, amethyst rosary. Liberal reward. PHONE 23037.

LOST — CHRISTMAS AFTERNOON, IN ORpheum Theater or immediate vicinity, mink scarf. Liberal reward for return to 803½ W. JEFFERSON ST. Phone 23037.

LOST — SORREL MARE, WHITE FACE, cripple hind leg; horseshoe brand. 29372. 910 EAST 47TH ST.

LOST—1 BRINDLE AND WHITE BOSTON Bull Terrier, female, $5. Reward if returned to 1087 W. 39TH ST. West 1370.

LOST — ARROWHEAD I. O. O. F. CHARM, on 61st car or Pacific Electric car to Redondo. Liberal reward. Notify 5863 SOUTH FIGUEROA.

FOUND — SUIT CASE ON MAPLE AVE., between 20th and 23rd. Owner call 2223½ WALL.

LOST — GRAY NECK FUR SUNDAY EVENing between Calvary Cemetery and 7th and Hill. Reward. PHONE 72304.

LOST—GUN METAL LORGNETTE. RETURN 821 CENTRAL BLDG., and receive reward. Home Phone F5022.

LOST — A STRING OF GOLD BEADS. Phone WEST 5583.

FOUND — A BLACK FUR. APPLY 226 WEST FOURTH ST.

MUSICAL INSTRUCTION—

GENTLEMAN EXPERT PIANIST, LEIPSIC graduate, desires pupils. Terms moderate. PHONE WILSHIRE 451.

MUSICAL INSTRUMENTS—For Sale, Exchange, [illegible]

NO BUNGALOW IS COMPLETE without an Eilers [illegible] Full toned, sweet, yet powerful [illegible] bungalow parlor and the [illegible] galow's color scheme. [illegible] one of these wonderful [illegible] your home. See them [illegible] big Broadway store today. EILERS MUSIC [illegible] 344 S. Broadway.

SEVENTY-SIX PIANOS—
New and slightly used.
Quality right.
Prices right.
Do right.
Buy right [illegible]
Several new standard [illegible] right pianos, $75 and up. [illegible] terms.
N. W. FISHER,
405 N. Broadway, [illegible]

LOS ANGELES PIANO CO.,
728 SOUTH MAIN STREET.
Sell, Rent and [illegible]
Our leader, "The Bradbury," [illegible]
Used pianos, $50 and up.
EXPERT TUNING AND [illegible]
SUNSET BROADWAY [illegible]

FOR SALE—STANDARD PIANO [illegible] valued at $577.50. Will take [illegible] instrument now standing in the [illegible] of the largest piano concerns in [illegible] It is one of their very best [illegible] ing on special sale at the [illegible] wit, $577.50. If interested, address [illegible] TIMES OFFICE.

FOR SALE—PIANOS, [illegible] up. Rents $3, $3.50, $4 per month [illegible] any piano, $100. BROOKS PIANO [illegible] 215 W. Ninth st., between [illegible] Hill.

FOR SALE — LINDEMAN & [illegible] scarf and stool, in good [illegible] cash. This is a bargain. [illegible] near First and Fremont.

FOR SALE — EDISON [illegible] graph, 24 records, one [illegible] large cabinet, all for $35. [illegible] Maple cars.

FOR SALE—MY BEAUTIFUL [illegible] ano, nearly good as new [illegible] ments. 610 W. SIXTH ST.

FOR SALE — ELEGANT [illegible] Sons upright, [illegible] BROADWAY.

FOR SALE—BEAUTIFUL [illegible] $160, bargain, elegant [illegible] PIANO CO., 342 South Broadway.

TO LET — $3.50 MONTHLY [illegible] upright piano, [illegible] Wilshire 451.

FOR SALE—ELEGANT [illegible] in good condition [illegible] CO., 342 South Broadway.

EDUCATIONAL—Schools and Colleges.

LEARN TO COOK, RECIPES [illegible] chefs to be found in The Times [illegible] Book can readily be mastered [illegible] Price 25c, postage 5c extra.

MINING—

ADVERTISERS IN THE MIDWIN[illegible] TER issue of The Times will [illegible] advantage of a largely increased [illegible] culation, due to the demand [illegible] MIDWINTER NUMBER [illegible] sheets of January 1, [illegible] accompany the MIDWINTER [illegible] BER to all subscribers [illegible] many thousands of copies [illegible] mailed by patrons through[illegible] country. "Liners" taken at [illegible] rate of one cent per word. [illegible] ceived to December 31, [illegible]

ARIZONA, CALIFORNIA, [illegible] orations organized. Mining [illegible] BECKETT, 537 Higgins Bldg. [illegible]

RICHEST NEW GOLD DISCO[illegible] world. Grubstake wanted. [illegible] 357, TIMES OFFICE.

HAVERSTOCK & STARLE[illegible] and chemists, 322 W. [illegible]

NURSES—With Experience.

WOMAN'S HOSPITAL—1248 SOUTH FLOWER ST. Exclusively for women and [illegible] finement cases; best of [illegible] suit. PHONE F4118.

A PRIVATE HOME BEFORE AND [illegible] confinement, reasonable [illegible] comforts. MRS. E. SCHAEFER [illegible] st. Broadway 6056.

PATENTS—And Patent Agents.

PATENTS, TRADE-MARKS, [illegible] Inventions of merit [illegible] Washington office. MARSHALL [illegible] tered patent attorney [illegible]

PIONEER PATENT AGENCY [illegible] STRAUSE. Patent cases [illegible] Bldg. PATENT BOOK FREE.

PATENTS AND TRADEMARKS [illegible] countries. A. H. LIDDERS [illegible] and Solicitor, 210 Am. Bank Bldg.

INVENTIONS DEVELOPED [illegible] fected; private work [illegible] L. box 101, TIMES OFFICE.

G. E. HARPHAM GETS PATENTS [illegible] tions financed, patent [illegible] experience. 608 PACIFIC [illegible]

MODELS—And Model Makers.

WHEN OTHERS FAIL ON [illegible] fecting model works, try [illegible]

ASSAYERS—And Assaying.

R. A. PEREZ, ASSAYER, [illegible] metallurgist; highest reference [illegible] 1896. 130 N. MAIN ST.

MORGAN COMPANY, GOLD AND [illegible] refiners. Cash for [illegible] MAIN ST.

H. L. PAYNE, ANALYTICAL [illegible] Office, 223 W. First st. [illegible]

BOOKS—

BIGGER AND BETTER [illegible] Times Cook Book. [illegible] on sale. Price 25c, postage [illegible]

SPLENDID RECIPES FOR [illegible] dings, pastry and candy [illegible] Cook Book. Now on sale. Price [illegible] 5c extra.

MORE COMPLETE THAN ANY [illegible] issue. The Times New Cook [illegible] on sale. Price 25c, postage [illegible]

BOILERS—And Boiler Makers.

L. A. BOILER WORKS, [illegible] ers and tanks. Special [illegible] work. REDONDO ST. [illegible]

PHYSICIANS—With Office and Home.

THE MRS. S. J. BRIDGE [illegible] 405-6 MAJESTIC BLDG. [illegible] Office hours, 11 to 4. [illegible]

MRS. HAUSLER, MIDWIFE [illegible] experience. 720 E. [illegible]

MRS. ZIMMERMAN, [illegible] 3806 ADAIR ST. Phone [illegible]

TYPEWRITERS—Of Various Makes.

TYPEWRITERS OF ALL MAKES [illegible] Prices [illegible] FIRST-CLASS MACHINES [illegible] AMERICAN WRITING [illegible] 716 S. Spring [illegible]
A3913.

WHO HAS A GOOD [illegible] to $10? Describe and [illegible] 13, LAWNDALE, CAL.

MUSICAL INSTRUMENTS—
For Sale, Exchange, Wanted.

NO BUNGALOW IS COMPLETE without an Eilers bungalow piano. Full toned, sweet yet powerful, in bungalow parlor and the contrast is one of these wonderful little instruments in your home. See them on display in our big Broadway store today.
EILER'S MUSIC HOUSE,
344 S. Broadway.

SEVENTY-SIX PIANOS—
New and slightly used.
Quality right.
Prices right.
Do right.
Buy right now.
Several new standard pianos, $225; upright pianos, $75 and up. Your terms.
N. W. FISHER,
345 N. Broadway, opposite Times office.

LOS ANGELES PIANO CO.,
718 SOUTH MAIN STREET.
Sell, Rent and Exchange.
Our leader, "The Bradbury," $450 and up.
Used pianos, $150 and up.

EXPERT TUNING AND REPAIRING.

SUNSET BROADWAY 2286; HOME F
FOR SALE—STANDARD PIANO PLA
valued at $677.50. Will take $450, terms. Instrument now standing on the floor of the largest piano concerns in the
It is one of their very best pianos and is being on special sale at the amount named wit, $677.50. If interested, address L.
TIMES OFFICE.

FOR SALE—PIANOS, $5 A MONTH
up. Rents $3, $3.50, $4 per month. Fine any piano, $190. BROOKS PIANO CO.
215 W. Ninth st., between Broadway Hill.

FOR SALE — LINDEMAN & SONS PI
scarf and stool, in good condition, cash. This is a bargain. 1009 DIA
near First and Fremont.

FOR SALE — EDISON LAMBERT PH
graph, 24 records, one recorder, three large cabinet, all for $35. 128 EAST SEC
Maple cars.

FOR SALE—MY BEAUTIFUL WEBER
ano, nearly good as new, would take ments. 616 W. SIXTH ST.

FOR SALE — ELEGANT CHICKERING
Sons upright. $900 piano, only $
BROADWAY.

FOR SALE—BEAUTIFUL EMERSON PI
$160, bargain, elegant tone.
PIANO CO., 342 South Broadway.

TO LET — $2.50 MONTHLY, SWEET-toned upright piano, 633 SOUTH UNION. Wilshire 451.

FOR SALE—ELEGANT STEINWAY PI
in good condition, $158. BENDER PI
CO., 342 South Broadway.

EDUCATIONAL—
Schools and Colleges.

LEARN TO COOK. RECIPES BY FA
chefs to be found in The Times New Book can readily be mastered. Now a Price 25c, postage 5c extra.

MINING—

ADVERTISERS IN THE MIDWINTER issue of The Times will secure advantage of a largely increased circulation, due to the demand for the MIDWINTER NUMBER. Four sheets of January 1, 1912, will accompany the MIDWINTER NUMBER to all subscribers, as many thousands of copies will be mailed by patrons throughout the country. "Liners" taken at special rate of one cent per word. Copy received to December 31, 1911.

ARIZONA, CALIFORNIA, NEVADA
orations organized. Mining,
BECKETT, 527 Higgins Bldg.

RICHEST NEW GOLD DISCOVERY
world. Grubstake wanted. Address
257, TIMES OFFICE.

RAVERSTOCK & STABLER, ASSA
and chemists, 223 W. 1ST ST.

NURSES—
With Experience.

WOMAN'S HOSPITAL—
1246 SOUTH FLOWER ST.
Exclusively for women and children; ment cases; best of nursing. Terms suit. PHONE F4134.

A PRIVATE HOME BEFORE AND DU
confinement, reasonable; large grounds, comforts. MRS. E. SCHARDIN, 42 st. Broadway 6656.

PATENTS—
And Patent Agents.

PATENTS, TRADE-MARKS, COPYR
Inventions of merit financed. Washington office. MARSHALL & TILGH
Interest patent attorney, 423 S. W. Belmo

PIONEER PATENT AGENCY, RAL
STRAUSE. Patent cases. Bldg. PATENT BOOK FREE.

PATENTS AND TRADEMARKS
countries. A. H. LIDDERS, Patent and Solicitor, 230 Am. Bank Bldg.

INVENTIONS DEVELOPED AND
fected; private work guaranteed. L. box 101, TIMES OFFICE.

G. E. HARPHAM GETS PATENTS, T
tions financed, patent litigation; 5 experience. 699 PACIFIC ELECTRIC

MODELS—
And Model Makers.

WHEN OTHERS FAIL ON GEAR
fecting model works, try 139 S. Main

ASSAYERS—
And Assaying.

R. A. PEREZ, ASSAYER, CHEMIST
metallurgist; highest references. Est. 1896. 130 N. MAIN ST.

MORGAN COMPANY, GOLD AND SI
refiners. Cash for ore and bullion. MAIN ST.

H. L. PAYNE, ANALYTICAL CHE
Office, 223 W. First st. Both phones

BOOKS.—

BIGGER AND BETTER THAN E
Times Cook Book. Now on sale. Price 25c, postage 5c extra.

SPLENDID RECIPES FOR PIE
dings, pastry and candy in The Times Cook Book. Now on sale. Price 25c, postage 5c extra.

MORE COMPLETE THAN ANY FOR
lasge. The Times New Cook Book now on sale. Price 25c, postage 5c extra.

BOILERS—
And Boiler Makers.

L. A. BOILER WORKS, MFRS. OF
ers and tanks. Special attention to ers and tanks. REDONDO ST. Tel. E. 2

PHYSICIANS—
With Office and Hours.

THE MRS. S. J. BRIDGE CANCER
405-6 MAJESTIC BLDG. Office hours, 11 to 4. Phone Main

MRS. HAUSLER, MIDWIFE, EL
experience. 726 E. 21ST ST.

MRS. ZIMMERMAN, GERMAN MI
2606 ADAIR ST. Phone Home

TYPEWRITERS—
Of Various Makes.

TYPEWRITERS OF ALL MAKES
Prices lowest in the city.
FIRST-CLASS MACHINES
$5 for 3 MONTHS.
AMERICAN WRITING MACHINE CO.
728 S. SPRING ST.

A2012.

WHO HAS A GOOD TYPEWRITER
to sell? Describe and price.
13, LAWNDALE, CAL.

SPECIAL SUIT SALE

Sensational Values
In Men's and
Young Men's Suits

You Never Could Dress So Well For So Little Money

For immediate clearance we've put all our Suits, including Blues and Blacks, into four lots

Values to $12.00 Now . . . . $ 9.50
Values to $25.00 Now $14.75
Values to $35.00 Now $18.50
Values to $45.00 Now $23.75

These Suits are this season's best productions. All the new rough blues, blacks, browns and grays are here; snappy models for young men—a double breasted coat cut with long roll, two and three button sacks, and some English models that are classy. We've an English walking frock that's right.

25% Discount on Full Dress and Tuxedo Suits and Prince Albert Frocks

DESMOND'S

THIRD AND SPRING STREETS

Classified Liners.

Hotels—
And Other Baths.

BATHS, 255 W. 5TH ST. ROOMS
new management. Hours 9 a.m. Closed Sundays. MRS. HOGERS, Hattie Eleanor, asst.

METHOD MASSAGE, BATHS, ...ed operators. Open Sundays. 5 E. BROADWAY.

FACIAL, ELECTRICAL TREAT... 5 S. BROADWAY. Welcome old

MASSAGE, VIBRATORY ... Sundays, hours 9 till 4. ...ROADWAY.

MASSAGE, GRADUATE SWEDISH ... appointments call at 856½ ... Room 14.

MASSAGE AND SCALP TREAT... 304½ S. SPRING, formerly 362 S.

VIBRATORY, MASS... 1126 S. GRAND, near 12th

MASSAGE, 228 S. BROADWAY.

MACHINES—
...ed and Second Hand.

SEWING MACHINES.
EASY TERMS.
13 SOUTH MAIN ST.

...and 642nd all kinds of sewing machines. SUNSET BROADWAY 2286

STORAGE—
And Forwarding.

PACKING, SHIPPING—
FREIGHT FORWARDERS
...POINTS AT REDUCED
CONSOLIDATED CARS.
GET OUR PRICES
...E VAN & STORAGE CO.
...E 6, MAIN ST.
Main 1111.

MOVERS—
...With Dates of Sales.
...& YARDLOW.
...Ave. We sell anything.
...Office 238 W. First.

The only one
"Bromo Quinine"
...ative
Bromo
Quinine
...the cold in one day.
...E. W. Grove on each box. 25c.

J. F. NEW

The Newlife Movement

Dr. J. F. New, author of The Newlife Science and Leader of The Newlife Reformation of the World, is now in the city and will meet all Newthought people of Los Angeles and vicinity Thursday evening, December 28th, at 8 o'clock, in The Newological Auditorium, 624 South Alvarado street, at which time he will give a history of the Movement. All interested are cordially invited.

Whiting Wrecking Co., 415 E. 9th St.

New lumber $10.00 and up. Roofing paper $1.40 per roll. Sash weights 1¼c per lb. Sinks $1.00 and up. Bath tubs $14.50. Toilets, $12.00 and $13.00.

$10 Watches

Montgomery Bros., Jewelers, 4th & Broadway.

HEIGHT OF WAVES.

Average Is About Twenty Feet but in a Storm They May Attain to Forty-five Feet.

[Scientific American:] "A few months ago the North German Lloyd liner Brandenburg came into New York harbor with her crow's nest, fifty feet above the water line, stove in, and bearing many other marks of the damage wrought by a monster wave that broke over her bows about 1000 miles east of Sandy Hook. The officers estimated the height of the wave at sixty-five feet. Unbroken waves due to the wind may, in extreme cases, reach a height from trough to crest of forty to fifty feet. Much higher waves occasionally occur as a result of earthquakes or seaquakes. Solitary waves of this character have sometimes been encountered in otherwise tranquil weather, taking vessels by surprise and not infrequently sending them to the bottom.

"According to Vaughan Cornish, who has probably devoted more attention to this subject than any other contemporary man of science, the average height of the waves encountered in a severe storm at sea is twenty feet, but the ordinary maximum height of the waves in the same storm will attain thirty feet. In a storm of very exceptional violence the average height may reach thirty feet, and the maximum height forty-five feet. This is regarded as about the limit of the height of waves due to wind only. Cornish finds that in the open sea the height of a wave in feet is about one-half the velocity of the wind in miles per hour. According to Stevenson the maximum force of an Atlantic wave is three tons per square foot. French engineers find that the force of the waves on the breakwater at Cherbourg may attain three and a half tons per square foot. Stevenson recorded a case in which water was thrown to a height of 106 feet at the Bell Rock Light. At the Alderney breakwater it is said that water has been thrown upward 200 feet. At Peterhead, where the 'fetch' is 300 miles, waves of thirty fet in height and from 500 to 600 feet in length have been recorded, the water has struck the breakwater with such force as to be thrown upward 120 feet, and blocks of concrete weighing forty tons have been displaced at levels of seventeen to thirty-six feet below low water. At Wick two stones, weighing eight and ten tons each, were thrown over the parapet of the breakwater, the top of which was twenty-one feet above high water; while blocks of concrete weighing respectively 1350 and 2500 tons were displaced, though there is some doubt whether the latter movement was due entirely to wave action.

"At the Bishop Rock lighthouse, which is exposed to the full force of the Atlantic waves, an iron column weighing over three tons was thrown up twenty feet and landed on top of a rock."

UNCLE SAM'S CATS.

Thousands of Rat Catchers Carried on the Pay Rolls of the Commissary Department.

[Memphis Commercial Appeal:] That the government carries on its pay roll a large number of dogs, they being necessary for the use of the signal corps in Alaska, is widely known, but doubtless there are few who would believe it if told that Uncle Sam has thousands of cats, which he employs at a cost of about $18 a year each.

The army has its regular corps of them, kept at the commissary depots of the great cities. It is customary for the officer in charge of each depot to submit to the War Department a request for an allowance for so many cats, and the regulations provide that meat shall be purchased for them at a price not greater than five cents a pound. To these rations is added a quantity of canned milk for variety.

In view of the fact that the government maintains these cats for the purpose of killing rats and mice, it would seem that the great amount expended yearly for cat food could be saved by allowing the felines nothing but their prey as food. This, however, cannot be done, for the reason that it has been proved by experiment that no matter how good the cats are as hunters, nor how abundant the pests, no cat thrives properly on a diet of unmitigated rat; nor does it neglect its duties when fed other food.

Not only has the army its large corps of cats, but all of the large government buildings throughout the country are provided with living rat traps. The New York postoffice alone spends nearly $100 a year for cat food.

Not only does Uncle Sam employ all kinds of cats, from the yellow Tom to the silky Maltese, but he maintains in the Philippine Islands a small army of "cold storage" cats. At the immense cold storage depot at Manila, where great quantities of provisions are kept, cats are most necessary, and at the establishment of the post there was sent there some of the famous cold storage breed. This breed originated in the great warehouses of a cold storage company, and has developed special qualifications for enduring extreme cold. These cold storage cats are short-tailed, chubby, with long and heavy fur, and their eyebrows and whiskers are extraordinarily long and strong.

A Perfect Fence.

[New York Tribune:] A wall 1300 feet long, four feet high and three feet thick at the bottom has just been completed on a country estate near Port Chester under the direction of Samuel Parsons, who says that it is unique. The granite blocks which form the wall were quarried about fifty miles away and were used just as they came from the quarry. The interstices have been filled with loam and mould and planted profusely with such flowering herbs and creepers as will flourish best and look prettiest in that environment. The stones are all large—from three tons down and from three to ten feet long and fitted as closely as they could be without the use of any other tool than a hammer to knock off the rough edges. "This specimen of Cyclopean masonry," says Mr. Parsons's description, " in which about 8000 rocks have been planted, is withal a perfect fence—horse high, bull strong and pig tight."

Blind Beggars of Algeria.

[Wide World:] The Arabs have a saying to the effect that "when you travel through the country of the blind, be blind yourself," and though, like all proverbs, it is doubtless not intended to be taken literally, still, the malady of blindness is so common in Algeria, especially among the tribes that inhabit the oases of the Sahara, that the traveler may almost stop and ask himself if he has indeed come to that country of the blind. The prevalence of eye disease is due, perhaps, to the intense dazzling brilliance of the desert sun and to that complete absence of shade which must be endured by the wandering Saharian. The Arabs are normally very kind and respectful to the aged or infirm, and a blind man or woman will seldom lack an escort of one or more children to pilot them safely along the roads, and who, if they are still young and active enough to work, will assist them in hoisting their load of sticks or barley upon their backs and see them safely home to the humble dwelling that shelters them.

ADHERES TO TRIAL DATE.

State Summons Three Hundred to Serve on Jury Panel in Case of the Rev. Richeson.

[BY A. P. NIGHT WIRE TO THE TIMES.]

BOSTON, Dec. 26.—That the State is in earnest in its intention to try the Rev. Clarence V. T. Richeson January 15, for the murder of Avis Linnell was still further shown today when summonses were issued for 300 citizens of Suffolk county to serve on the special jury panel.

It was stated today that Richeson's recovery from his self-inflicted wounds continued satisfactorily and that he was allowed to walk about his cell during the forenoon.

During the day a petition was filed for consideration by the incoming Legislature, asking for a new law permitting private trials of cases involving the "decency and morals of the community," and pointing out that need of immediate action exists for the hearing of such cases in private, excluding even the press.

MORE TIME IS GRANTED.

Steel Corporation and Its Subsidiaries Given Extension in Which to File Answers in Suit.

[BY A. P. NIGHT WIRE TO THE TIMES.]

TRENTON (N. J.) Dec. 26.—United States District Attorney Vreeland, in the United States Circuit Court, announced today that a further extension of time had been granted for the filing of answers in the suit of the government for the dissolution of the United States Steel Corporation. The time was extended from the first Monday in January to February 1 in the case of the United States Steel Corporation itself, and for twenty-five or thirty other defendants in the case.

The extension was granted by Mr. Vreeland with the approval of the Department of Justice. The only defendants out of the entire sixteen who have not asked for an extension of time are John D. Rockefeller and John D. Rockefeller, Jr.

The Minnesota groups of mining and land companies secured an extension some time ago to January 15, and thus far they have not asked for further time. It is believed that all of the defendants who ask for it will have their time for filing answers extended to February 1.

Only One to Reform.

[New York Tribune:] An enthusiastic member of the anti-tobacco party was a guest at a dinner at a house on the upper West Side last week, where he allowed a course to go untouched while he spoke of the "tobacco nuisance," concluding by saying that he hoped that all the men present would agree, if they could do no more, to refrain from smoking in public places and in the presence of women. In telling of the incident, the host said: "We all agreed, without further argument, and our friend seemed to be elated over his victory until he learned that there was only one smoker in the house and that was my daughter, whose husband is going to learn in order to keep her company."

Warlike.

ROOSEVELT REFUSES TO ATTEND PEACE DINNER.

[BY A. P. NIGHT WIRE TO THE TIMES.]

NEW YORK, Dec. 26.—Close on the heels of one great peace meeting which was broken up by disturbers opposed to the ratification of the treaties with England and France, disagreements have arisen over what is being planned as one of the greatest peace dinners the country has ever seen to be held here Saturday night.

"It developed today, according to a member of the committee in charge of the dinner, that former President Roosevelt had replied to a semi-official invitation to attend the function, at which President Taft will be the principal speaker, with a letter declaring that his sentiments were wholly at variance with those to be expressed at the affair, and, censuring as "traitorous" to their principles all those who accepted the invitation to the dinner without agreeing with its purposes.

To arrange a harmonious programme, the Executive Committee of the National Citizens' Committee, in charge of the dinner, met and discussed the situation.

At a meeting of the Executive Committee of the National Citizens' Committee in charge of the dinner, last Wednesday, a resolution was adopted authorizing an official invitation to Mr. Roosevelt, but the secretary, who was told to send the invitation, did not do so in a formal way, but wrote to Mr. Roosevelt first to learn his views.

A member of the committee, who would not have his name printed, said that Mr. Roosevelt replied with a seven-page letter, leaving no doubt whatever that he would not attend.

In another interview today Mr. Roosevelt implied his intention not to attend.

John Temple Graves was selected as toastmaster. A letter from President Taft was read. He agreed to be present and to make a thirty-minute speech, as well as to remain throughout the dinner, if it did not continue for more than three hours and a half.

NO ONE CONSULTS ME DECLARES ROOSEVELT.

[BY A. P. NIGHT WIRE TO THE TIMES.]

NEW YORK, Dec. 26.—Theodore Roosevelt announced this afternoon that he was taking no part in the New York situation and "that not a single human being" had asked him to lend his influence to the support of any candidate for the Republican nomination for Governor next year.

"I haven't been asked because I'm not in politics and nobody expects me to be in politics," said he.

Col. Roosevelt today had an hour's conference with Darwin P. James, Jr., president of the Young Republican Club of Brooklyn.

"You have had callers who talked politics, haven't you?" Col. Roosevelt was asked.

"The people are afraid to come to see me," he replied, "because they think they will be compromised by this talk of politics. But I'll see anybody; I'm not afraid of being compromised.

"There's Gen. Barry sitting over there. He's here to call on me, but the fact that he has come doesn't signify that I want to make a dictator of myself, does it?

"And here's Martin Egan, in from the Philippines. Does his calling mean that I want to make myself master of the Philippines? No, gentlemen, I haven't a word to say on politics—not a word."

"A New York paper printed a story today that you would not attend the peace dinner to be held here on the 30th, because you had been counted among the political enemies of President Taft," said a reporter. "Do you wish to comment upon it?"

"Think of it," exclaimed Mr. Roosevelt. "Just think of that."

"That part of the story was 'played up' in black type," replied the reporter.

"It should have been in red," said Col. Roosevelt, smiling. "And dripping at that. 'Dripping gouts of red.'"

Peacemakers.

REMARKABLE CONFERENCE IN STRONGHOLD OF YAQUIS

A REMARKABLE peace conference was that held recently in the Bacteta Mountains in Mexico when Gen. B. J. Viljoen and his secretary, E. V. Anaya, followers of Madero, visited the fighting Yaqui tribe in their stronghold. For twenty-five years no white man had ever been there. The Mexican army was never able to dislodge this tribe from their impregnable fastness shown in the accompanying photograph just received with details of the trip by The Times from Anaya. Farther back in the canyon the opening is only twenty feet wide and here fifty of the tribe have held at bay the entire Mexican forces, oftentimes numbering several hundred and sometimes several thousand.

This epoch-making trip was undertaken at the request of the Yaqui chiefs under the escort of Pedro Garcia and a bunch of Yaquis. The purpose of the meeting was to arrive at some settlement concerning disputed lands.

At previous peace conferences held Gen. Luis Espinoza, generalissimo, had never attended, although he had always had a representative present. Gen. Viljoen and secretary were met ten miles from the headquarters of Gen. Espinoza at the entry to the canyon by the Yaqui outposts, a sufficient proof they do not allow any person to approach their stronghold unawares. Just outside the canyon they were met by two hundred armed Yaquis, who escorted them to headquarters. Their reception was most cordial and there was no hostile word or act.

The conference was held the day after the arrival of the party owing to delay in the arrival of Gen. Siuba lame of the tribe. When this official arrived the air was made hideous by the beating of war drums calling the tribe to the meeting place. This was a temporary structure covered with grass and having poles thrown lengthwise for seats.

In the center Gen. Viljoen and his secretary took their seats surrounded by all the chiefs, governors and officers of the tribe. Outside standing and sitting were members of the tribe, who were unarmed for the first time in more than thirty years. Arms were stacked outside under guard during this conference.

Gen. Viljoen explained the object of his journey to be to learn what lands the tribe were entitled to. Under a written promise made during the Madero revolution the tribe claimed all the lands in the Yaqui River Valley, but Gen. Viljoen explained this was not in accordance with the peace treaty signed by Madero. Finally at Gen. Viljoen's suggestion the tribe decided to send Juan Espinoza, chief governor and brother of the generalissimo, to confer with Madero and effect some settlement. Gen. Viljoen believes Madero will compromise and settle the question for all time.

Because of the unsanitary conditions of the Yaqui camps a terrible loss of life and a great deal of sickness have resulted. Twelve of the men died and 200 were sick with malarial and enteric fever during Viljoen's two-day visit. Medicine sent some time ago by Gen. Viljoen was gladly accepted, but services of a physician refused, as the men believed a Mexican doctor would refuse to go to them to treat them.

During his memorable visit Gen. Viljoen noticed evidences of loyalty on every hand. All chiefs promised their services to the Madero government.

RURALES ARE BUTCHERED.

TENANCINGO (State of Mexico, Mex.) Dec. 26.—Thirteen out of a detachment of twenty rurales were killed in a fight with Zapatistas at Santa Maria, southwest of here, Sunday, according to details that have just reached here. In addition, two women and a child were killed and their bodies mutilated.

The rurales were surrounded in a house by 300 Zapatistas. They cut their way through the enemy, but not knowing the country, were trapped in a ravine. The government force was overwhelmed and almost cut to pieces, with machetes. Seven, badly wounded, escaped.

The women, wives of rurales, witnessed the butchery, and when they shouted for mercy for the men, also were attacked.

LINE OF WARRIORS.

POMONA, Dec. 26.—The 2-days-old son of Mr. and Mrs. Herbert Benham, of this city, enjoys the distinction of being the fifth generation of a family whose first born has always been a boy. Four generations are now living in Pomona. The male representatives of the family have all served their country in time of war. The infant's great-great-grandfather was a soldier in the revolution of 1812; his great-grandfather, served in the Civil War; his grandfather, L. Fenham, was a lieutenant in the Spanish-American argument, and his father is now a private in Co. B, State Guard.

FIRE IN THEATER.

SANTA BARBARA, Dec. 26.—Three men were burned and 150 people had a narrow escape tonight when a carbon of a moving-picture machine set fire to a photo reel in the opera house at Lompoc, a few miles north of here in Santa Barbara county. Those injured were: Joe Worthington, who operated the machine; Erschel Walling, his assistant, and J. O. Walling, manager of the opera-house. Each was painfully burned in an effort to put out the fire. The members of the audience stampeded, but the stage manager opened two doors of the rear of the theater and all escaped without serious results. The loss to the building and picture machinery was $1000.

SANTA CLAUS SCORCHED.

SANTA BARBARA, Dec. 26.—Playing Santa Claus at a belated Christmas-tree celebration at his home, James Irvin of this city tonight had a narrow escape from death when his cotton-covered overcoat caught fire. He thrust his arm into the tree branches and the flame from a candle set his clothes afire. Adults in the house saved the man by smothering the flames with blankets.

CHINESE ARE CAPTURED.

In the dull gray of Christmas morning Immigration Inspector Gonsalez of Calexico discerned three Chinese hiking down the railway track toward the land of the free. He captured the trio, answering to the names of Ung Quong, Chin You and How Ying. They claimed they were en route to China to join the revolutionary forces of Dr. Sun Yat Sen. They will have a chance to explain before United States Commissioner Van Dyke this morning.

PRINCELY GIFT.

POMONA, Dec. 26.—Former State Senator J. E. McComas gave his daughter, Miss Ethel, $30,000 yesterday as a wedding and Christmas present. On January 11 she will be married to Sidney J. Turney of Los Angeles.

OBITUARY.

Rev. W. B. O'Conner.

STOCKTON, Dec. 26.—[By A. P. Day Wire.] Rev. W. B. O'Conner, for more than forty years pastor of St. Mary's Roman Catholic Church of this city, and well known among both Protestants and Catholics throughout the State, died at 8 o'clock this morning at St. Joseph's Home. He had been ill for one year, and death resulted from complications incident to old age. He was 70 years of age.

Maj.-Gen. Chas. L. Hodges.

WASHINGTON (D. C.) Dec. 26.—[By A. P. Day Wire.] Maj.-Gen. Charles L. Hodges, U.S.A., retired, died here early today after an illness of several months. Gen. Hodges was born in Rhode Island March 14, 1847, and entered the volunteer service at the outbreak of the Civil War, when he was 14 years old. In 1869 he entered the permanent establishment, and served continuously up to March 13 last, when he retired.

Rothschild's Little Joke.

[London Daily Chronicle:] Baron Gustave de Rothschild had a pleasant mixture of caution and waggery. Once while in a synagogue his neighbor suddenly plucked him by the sleeve and whispered hoarsely:

"I have come away this morning without locking the safe."

"Don't worry," replied Rothschild, looking round at the vast congregation, "We are all of us here."

Cities and Towns of Los Angeles County.

NEWS REPORTS FROM CORRESPONDENTS OF THE TIMES.

Pasadena.

LIQUOR ISSUE HAS NEW PHASE.

Pasadena Called "Vast Grog Shop" by Petitioners.

Temperance People Demand Changes in Ordinance.

Name Committee of Eighteen to Consider Sewers.

[Office of The Times, 52 S. Fair Oaks avenue.]

PASADENA, Dec. 27.—The liquor issue took new form yesterday when Rev. Albert Hatcher Smith, Charles R. Burger, J. H. Merriam and Rev. Matt S. Hughes, now seeking amendments to the present ordinance rather than an election, filed a petition with the City Council. It is a voluminous document and in it the petitioners declare among other things that the ordinance presented by the City Temperance Commission and adopted by the Council a short time ago "creates a stupendous grog-shop bounded by the city limits of Pasadena."

Although the petition is of a fiery nature the presentation was not at all spectacular. It was filed by Burger, who alone went to the Council Chamber. The Councilmen referred it to the Temperance Commission.

From later developments of the day it was unofficially stated last night that there will probably soon be a conference between the commission and those who made up the recently disbanded Temperance Committee.

The temperance advocates do not now want an election. They ask instead that the ordinance in effect be altered very materially.

For one thing, the petitioners ask that the ordinance be amended by the addition of a clause providing that every person found guilty of its violation shall be punishable, upon conviction of the first offense, by a fine of not less than $100 and that the second or any subsequent conviction shall be punishable by a fine of not less than $200 and by imprisonment for not more than six months, or less than fifteen days.

For another thing, it is asked that delivery privileges be restricted in such wise that Los Angeles brewers shall not be able under its provisions to advertise that beer may be obtained.

The petitioners go on at length to call attention to eleven different "weaknesses" of the ordinance. Briefly, they are that the ordinance that was adopted and became operative on the 15th inst., increased the length of time in which hotels and restaurants may serve wine and beer, that the franchise of the city streets is given to the delivery wagons of the liquor dealers, that those found guilty of violation of the provisions of the ordinance are given distinguished consideration, that the ordinance fails to command the wholesome respect to which law is entitled, that there is weakness in the fact that the ordinance does not require prescriptions to be in writing, and written only by physicians licensed to practice medicine in the State, that no bond is required of liquor dealers in evidence of good faith, that the ordinance does not prohibit the possession of liquors other than wine and beer at the hotels and restaurants, that the ordinance does not permit afflicted relatives legally to forbid the furnishing of liquor to habitual and immoderate users, that the ordinance does not touch the matter of liquor in social clubs, and that the ordinance does not even attempt to close the gates of the city against shipments of liquor from the outside.

The Temperance Commission will probably be asked to meet with the Council later this week or early next week to discuss the petition.

SEWAGE IS DISCUSSED.

The Council authorized Mayor Thum to appoint a committee of three members, who will be named later, to represent Pasadena on a committee of eighteen, representing this city, South Pasadena and Alhambra, which will discuss the proposition of the three cities co-operating in the disposal of sewage. A letter from the South Pasadena Chamber of Commerce, inviting participation in the discussion was read before the Council.

"Our experiments," said Mayor Thum last night, "indicate that in less than one year we can demonstrate how sewage can be purified so that there will be no objection to putting it on a farm a little farther from the city than the present farm, or taking it to the ocean. Of course there is nothing certain about it. But it looks very strongly that way."

The directors of the Tournament of Roses yesterday issued a notice requesting Pasadenans to contribute flowers to be scattered over the city by Aviator Calbraith P. Rodgers from his aeroplane New Year's Day. Several barrels of blossoms will be needed; they state, and as yet none are at hand.

This shower of flowers is to be the most striking feature of this year's tournament and the association in its request urges all residents of the city to cast their choicest blossoms into the lot that will be taken aloft, as they will no doubt be caught and pressed and kept as souvenirs of the occasion.

NAME BAND LEADER.

George Mulford, former leader of the Catalina Band and a well known musician throughout Southern California, will probably be appointed conductor of the Pasadena Municipal Band to be. The city commissioners, in whose hands all matters pertaining to city music rest, yesterday recommended his appointment and the Council has signified intention to act on the recommendation next Tuesday.

The commissioners also took up the question of automobile fire apparatus in place of horse-drawn vehicles and recommended to the Council the acceptance of the bid of the Gorham Engineering and Fire Apparatus Company to supply one Gorham, type R, six-cylinder, water-cooled, motor-driven, pumping engine and hose wagon. The company's figures are $10,000. It is also recommended by the commissioners that the city purchase one Seagrave, motor-driven, type D, eight-horse-power, double-cylinder, combination chemical engine and hose-wagon, to cost $6000.

PROMINENT CANADIANS

A notable party from Canada arrived in Pasadeoa for a visit yesterday and is at the Hotel Green. It is made up of Sir Donald Mann knight commander of St. Michael and St. George, and part owner, with Sir William McKenzie of the Canadian Northern Railway, Lady Mann, Miss Nesbit and Donald Mann, Jr. The party is traveling in a private car.

CITY BRIEFS.

A special session of the City Council will be held tonight to take up business that it was unable to transact yesterday.

The offer of free swimming lessons for boys at the Y.M.C.A. building during the holidays has resulted in the place being besieged with youngsters of all ages and conditions in life, until the pool is scarcely large enough to hold them.

Dr. and Mrs. Charles D. Lockwood of No. 295 Markham street have returned to the city after a three months' tour of Europe.

Dr. A. J. Ladd, president of the University of North Dakota, is in Pasadena for the holidays. He is visiting friends.

Charles Howard Warren of New York, treasurer of the Mutual Life Insurance Company, arrived in Pasadena yesterday. He is accompanied by Mrs. Warren and his son, Louis B. Warren. They are guests at the Hotel Green.

Hotel Vista del Arroyo, Pasadena.

El Morera. Family boarding-house. No. 153 Euclid avenue.

Artist's materials at Wadsworth's.

CAMPBELL FUNERAD.

Sister of Late Bishop of Arizona and New Mexico is Interred With Honors.

SOUTH PASADENA, Dec. 26.—The funeral services of Mrs. Kate Kendrick Campbell, aged 73 years, was held this morning from St. James Episcopal Church, at 10:30 o'clock, with interment in Mountain View Cemetery, Pasadena.

Mrs. Campbell, whose late residence was at No. 1136 Fairview avenue, was a much beloved and respected citizen, having lived in this city about ten years. She was a member of the South Pasadena Chapter of the Eastern Star. The deceased was the daughter of Prof. and Mrs. John Kendrick of Marietta, O., and was born at Ganbrier, O., in 1838. She was married to Donald W. Campbell, on September 4, 1874, and had two children, both dying in infancy.

Two weeks ago she went to Phoenix, Ariz., with the body of her brother, the late Rt. Rev. John Mills Kendrick, Episcopal bishop of Arizona and New Mexico, and it was while returning from there, that she dropped dead Sunday morning at 11:45 o'clock on the Monterey road, near Windsor Place, from heart trouble, with which she had been afflicted a number of years. She leaves a widower, Donald W. Campbell and one sister who resides in Chicago.

NEWS BRIEFS.

The funeral services of George Gairing, who passed away at the sanatorium, corner of Meridian avenue and Oak street, will be held tomorrow afternoon at 2 o'clock at the German church on Hope street, with interment in Rosedale. Mr. Gairing, who had been a resident of California for twenty-seven years, and of Los Angeles for thirteen years, is survived by a widow and one son.

Dr. Henry Sherry, No. 221 Fremont avenue, was elected president of the Pasadena Hospital Association at a meeting of the board of directors held last Thursday. He fills the place made vacant last spring by the resignation of Judge Willett.

The Christmas exercises of the Baptist Church took place this evening and consisted of a lecture on the life of Moses, illustrated with moving pictures. These exercises were planned as a surprise to the Sunday-school children.

PASADENA BOY DROWNED.

Popular Youth Loses Life in Mary's River in Oregon While Canoeing With Friends.

CORVALLIS (Or.) Dec. 26.—[Exclusive Dispatch.] Benjamin H. Williams of Pasadena, aged 20 years, and a freshman in the Oregon Agricultural College, was drowned in Mary's River here this afternoon while canoeing with Charles Bentz and Bert Cole.

All three were carried over the dam. Williams was caught in an eddy, but the other two escaped. The body has not yet been recovered.

POPULAR YOUTH.

Inquiry at Pasadena developed the fact that young Williams was the son of Mr. and Mrs. M. M. Williams, who live at No. 1000 Paso Robles avenue. The father is a retired lumberman. The boy who met an untimely death was a graduate of the Pasadena High School, and popular in social and amateur athletic circles. Besides his father and mother, three brothers and a sister survive him.

VALUABLE PANAMA FOSSILS.

Excavation for the Canal Affords Information That Works An Epoch In Central America Geology.

[Christian Science Monitor:] Another shipment of fassils collected from the excavations on the isthmus will presently be sent to Washington for classification by the government experts there. The collection of tertiary fossils made on the canal work up to the present time is said by Dr. T. W. Vaughan of the United States Geological Survey to be the best that has ever been made in tropical America and the information given by them and by a study of the rocks in which they occur will mark a new epoch in the geology of Central America.

The University of Princeton spent many thousands of dollars in explorations in South America that had to do with the history of animal life, both prehistoric and recent, but this work, like similar work carried on by other scientific bodies, has heretofore lacked the confirming evidence of geology with regard to animal migrations between North and South America. On this acount biologists and paleontologists are waiting with interest for a history of the disappearing and reappearing land connection between the two Americas.

The Carnegie Institute at Washington is contemplating a study of the geology of all the countries bordering upon the Caribbean Sea, with a view to correlating and broadening the little known geology of the region.

Long Beach.

IMPALED ON STEEL SHAFT.

Long Beach Man Victim of Peculiar Accident.

Carpenter Finds that Three Ribs Were Broken.

Tax Collector's Office Rushed With Anxious Citizens.

LONG BEACH, Dec. 26.—Rob'n Shadduck, aged 16, met with a most peculiar and shocking accident today. He was en route home and his bicycle striking an obstruction in the street the lad was thrown high in the air, the pedal of his machine breaking off.

As Shadduck came down he fell directly on the broken shaft and was impaled, the sharp steel going through his clothing and penetrating his thigh to the bone. Physicians who attended the victim say the wound looks like a gunshot wound. At a late hour the lad was suffering intensely and it is feared that the bone is injured.

RIBS BROKEN.

Unable to longer stand the pains which have afflicted him for ten days, John Rickel, a carpenter visited a physician today and discovered that two ribs were broken. Rickel fell from a derrick two weeks ago and although in pain he thought it only a trivial injury and continued to work.

PAYING THEIR TAXES.

City Tax Collector Pillsbury's office was crowded all day and until late tonight with tardy property owners wishing to pay their taxes before they became delinquent at midnight. According to hasty figures tonight Collector Pillsbury estimates that about $60,000 came over the counter, making total collections over $200,000. Tomorrow's mail is expected to bring many checks, which will reduce the apparent delinquency to about $10,000. The tax duplicate this year called for about $250,000.

EX-KANSANS MEET.

Officers of the local Kansas society held a meeting today and talked over preliminary plans for the annual basket picnic which will be held here on Admission Day, January 29. One of the principal speakers will be Judge J. T. Burris of Los Angeles, formerly of Paoli, Kan

NARROW ESCAPE.

Three women and a man had a narrow escape from injury last night when their auto crashed into the front of an electric car at Sixth and Pine streets. The machine was wrecked beyond repair and for a time was in danger of being burned. The occupants escaped injury beyond a severe shaking up. The auto is owned by H. C. Gilbert of Los Angeles.

NEWS BRIEFS.

An exchange of suit cases on a Pacific Electric car last night resulted in a funny mixup which was straightened out today. John Edwards found that he had a choice assortment of dainty and tiny wearing apparel for a small baby, while Mrs. Ella King on arriving home found a man's wearing apparel and some Christmas gifts not at all suitable for an infant.

Members of the Long Beach municipal band surprised Director Willey last night by the presentation during the concert of a handsome gold watch and Elk's fob. The presentation was made by Mayor Windham.

The Order of Malta was conferred tonight at the Masonic Temple upon two candidates, Dr. T. C. Donnell conducting the work. Among distinguished Masons present were Grand Commander Caldwell, District Attorney Fredericks and Sheriff W. Hammell. A banquet followed.

A jury in the case of Trissa Cooper, the Anaheim young woman killed here Saturday night by an electric car, today returned a verdict. The motorman testified that he blew a warning at the regular whistling post and that he made every effort to stop as he saw the victim suddenly appear in front of the car. The remains of Miss Cooper will be taken tomorrow to Yerba for burial.

Mrs. Mary Catherine Lewis died last night at her home on Chestnut avenue She was 52 years of age and came here a few weeks ago from Oakdale, Wash. She leaves a widower and one child

Mrs. Emma Vernon Stiles died this morning at her home on Parker avenue. She was a native of Pennsylvania and 75 years of age.

HEALTH AND CRIMINALITY.

The Big Healthy Men Do Not Go Wrong as Often as Those Who Are a Misfit in Life.

[St. Paul Pioneer Press:] Criminality is a concomitant of disease, according to Judge Ralph Latshaw of the Kansas City (Mo.) criminal court, who bases his opinion upon several years' observation of the hundreds of criminals who have passed before him.

Big, healthy men seldom go wrong, from criminal instinct, Judge Latshaw declares. When that kind of a man gets into trouble, it arises from the heat of passion, from ignorance or from fear of imposition.

The real criminal, the wrong-doer by nature, is the little, narrow-shouldered, sunken-chested, puny-faced degenerate, who can be seen in court every day—the "shrimps," Judge Latshaw calls them.

"A big, healthy man, such as the villain of the nickel novel, is practically unknown in criminology. He isn't there—that's why," says Judge Latshaw.

"The average criminal usually is the derelict of humanity, the misfit in life. Put him under treatment and make a healthy man of him and before long there will be 'For Rent' signs on the criminal court buildings."

The Blighted Bride.

[Cleveland Plain Dealer:] "I expected it would come to this!" sobbed the bride, whose honeymoon could not yet be said to be over. "I expected it, but oh! not so soon!"

"Has your husband been abusing you already?"

"Yes. He says I want my own way all the time."

"And he is determined not to let you have it?"

"Oh, that's the worst of it. He says he d-doesn't care if I have my own way, but that h-h-he w-wants me to make up my m-m-mind what my own way is! Boo-hoo! That he should ever be so unfeeling!"

NOW READY FOR THE PUBLIC

"Tragedy of The Times"

Complete Story of the Dynamite Crime from First to Last

From Oct. 1, 1910, to Dec. 10, 1911

INDEX

SECTION I.—TEN PAGES

Page.
OPENING STATEMENT ... 1
BOTH M'NAMARA BROTHERS ADMIT GUILT ... 1
"I AM DONE," SAYS THE WIFE ... 1
CHRONOLOGY OF DYNAMITING CASES ... 1
VICTORY FOR FAIR PLAY ... 2
STATEMENT OF GEN. OTIS ... 2
DEPORTATION IS WELL SUSTAINED ... 2
WORLD RELIEVED BY CONFESSIONS ... 2
OTHER ARTICLES AND TITLES:
Mitchell is Astounded—Union Leaders Shocked—The "Burglar" Kit—Calls Them Traitors—"Duped and Betrayed"—An Awful Surprise ... 2
GLOOM RIDES ON SOCIALISM'S SHOULDERS ... 3
GOMPERS VERY NERVOUS OVER M'NAMARA CASE ... 3
MESSAGES THAT SHOW AMERICAN SENTIMENT ... 3
"I AM ASTOUNDED"—GOMPERS'S STATEMENT ... 3
ASSOCIATED WITH ANARCHISTS ... 3
DRAWS LESSON FROM THE PLEAS ... 3
OTHER ARTICLES AND TITLES:
Looked for a Trial—For Widows and Orphans—Sounds Different Now—Jaws the Socialists—Roosevelt Is Silent ... 3
FIND NATION-WIDE CONSPIRACY WITH THIRTY IMPLICATED ... 4
BURNS, STILL ON JOB, IS COMING ... 4
HOCKIN WANTS NO REPUDIATION ... 4
CHIEF ON TRAIL OF HIGHER-UPS ... 4
PASSION KILLED SOBER JUDGMENT ... 4
GOMPERS DENIES INFORMATION ... 4
OTHER ARTICLES AND TITLES:
Collapse After Sentence—Stunned by the Crimes—Reaction in Bakersfield—A Blight on Unionism—Condemn McNamaras—Wants Them Punished—Shock to Mayor—Wants Money Back ... 4
GOMPERS FOOLS UNIONS, DETECTIVE BURNS SAYS ... 5
DREW APPEALS FOR FRANKNESS ... 5
M'NAMARAS USED DOUBLE CROSS ... 5
EVIDENCE, AND PLENTY OF IT ... 5
ADMIT ERROR OF THEIR WAY ... 5
OTHER ARTICLES AND TITLES:
Demand Money Accounting—Professions of Innocence—Expert Has Trump Card—Milwaukee Wants McManigal—On Trail of Fund—Ryan Sends no Word—Mitchell States His Belief—Great Surprise—A Bunco Game—Can't Believe It Even Now—Condemned by Strikers ... 5
TENSEST MOMENT OF THE CENTURY'S TRIAL ... 6
REPRESENTED AT CONFESSION ... 6
GOVERNMENT IS IN EARNEST ... 6
OTHER ARTICLES AND TITLES:
Disposition of Fund—Milwaukee Socialists Dazed—Burns Wins Reward—Thirty Years—Traced to McNamara—Penalty Sufficient ... 6
UNIONISM GRAFT-RIDDEN, GANG-RIDDEN, SAYS BURNS ... 7
RECORD OF CONSPIRACY READY FOR GRAND JURY ... 7
DESTROYER OF TWENTY LIVES IS UP FOR LIFE ... 7
CRIME PROOF ACCUMULATES ... 7
OTHER ARTICLES AND TITLES:
Other Crimes Suspected—"kidnaping" Now Sanctioned—Would Devise Pension Fund. Congratulates Browne—The Men Behind the Dynamite ... 7
CROWDS STORM COURTHOUSE LIKE WOLVES ... 8
BURNS CHARGES GOMPERS WITH GUILTY KNOWLEDGE ... 8
DISCLOSURES CHANGE PLEAS ... 8
THE VANQUISHED AND THE VICTORS ... 8
MERE FIGURES OF ACCOUNTING ... 8
OTHER ARTICLES AND TITLES:
Uncle Sam to the Front—No Word from Tveitmoe—Must Purge Themselves—Repudiate the McNamaras—Will Abandon Gompers—The Man to Honor—No Parole—The Right Idea—For Justice ... 8
BUREAU OF DYNAMITERS FOUND IN INDIANAPOLIS ... 9
M'NAMARA FUND ACCOUNT MADE ... 9
M'MANIGAL TALE SUBSTANTIATED ... 9
M'NAMARAS IN PENITENTIARY ... 9
WILL SAFEGUARD GRAND JURY ... 9
OTHER ARTICLES AND TITLES:
Will Tell at Jute Looms—Supply Station—Will Return Money—Enter Their Cells to Pay the Penalty—Tveitmoe Not Returning ... 9
EDITORIAL PAGE:
Climax of a Great Crime—The District Attorney—To the Loyal Friends of "The Times"—Detective Burns—Untimely Utterances as to the McNamaras—Moses, True Leader of Labor—Very Gratifying—Judge Bordwell—Gompers and Folly of Industrial Monopoly—Arch-Conspirators—Prices of the Dynamite Number ... 10

SECTION II.—FOUR PAGES

FOR MEN OF "THE TIMES" WHO FELL AT THEIR POSTS ... 1
OUR FALLEN COMRADES UNDER THE BLOSSOMS ... 1
"THE TIMES" HOLOCAUST ... 1
BOMBS BURST, BUT "THE TIMES" GOES MARCHING ON ... 2
EXTERMINATE ANARCHISTS ... 2
STATEMENT OF CASE BY GEN. OTIS ... 2
THE EAGLE ABOVE THE WRECK ... 2
THE KILLED AND INJURED IN DYNAMITED "TIMES" BUILDING ... 3
PITIFUL GAP KEENLY FELT ... 3
OTHER ARTICLES AND TITLES:
Additional Chapters—"By Dastardly Hands" ... 3
WERE TRIED IN THE FIRE AND FOUND NOT WANTING ... 4
TO DESTROY BRANCH SEEMED PART OF PLOT ... 4
DEADLY MACHINE, LEFT AT EDITOR'S HOME, SHOWS PLOT ... 4
OTHER ARTICLES AND TITLES:
At Rest—Not Destroyed—Inhumanity of It—The Sufferers—Work of Harry Crane. Bedrock Facts—Composite—Four-Page Sheet—Ready to Assist—We Stand Fast.... 4

SECTION III.—FOUR PAGES

STORY OF MIGHTY STRIDES OF LOS ANGELES AND "THE TIMES" ... 1
INQUISITION AND PURSUIT ... 2
OTHER ARTICLES AND TITLES:
Murder Is Murder—Crime Was Infamous—Grand Jury's Indictments—On Threshold of Thirty Years—Bedrock Facts—Industrial Freedom in Los Angeles—Truth—Real Estate Progress—Union Labor's Money is Wasted—Blow Falls Heavily on Unionism. No Hope of Escape ... 2
FRANKLIN TO ANSWER TO SUPERIOR COURT ... 3
CATCH EVERY DYNAMITER IS PRESIDENT'S HOPE ... 3
M'NAMARAS TOIL AT JUTE LOOMS ... 3
BRANDS SAM'S FEDERATION ... 3
THE EAGLE ... 3
OTHER ARTICLES AND TITLES:
Burns Gives a Reason—Faces New Charge—Trucks Crime Leaves—Truce or Peace. Too Thin—Stenographer Talks—Depart for Los Angeles ... 3
WORLD THRILLED BY CONFESSIONS—NEWSPAPER COMMENTS ... 4
WHO GATHERED TON OF DYNAMITE, ASKS UNCLE SAM ... 4
HAND OVER BOOKS WITHOUT A CONTEST ... 4
DYNAMITE LAUNCH FOUND ... 4

Three Sections Combined in One Sheet. More than 125,000 words. Price 10c; postage 2c extra. Address

THE TIMES-MIRROR CO.

Or Apply at the Counting Room

531 South Spring Street

RAILROAD MAN AWAKENED.

Goes to Bed With a Glowing Electric Bulb at Pomona and Gets Up With Alacrity.

POMONA, Dec. 26.—The cold feet of Charles Dufty, a local Salt Lake Railroad man; a sixteen-candle-power incandescent bulb, and a downy couch at the Commercial Hotel on West Second street, were the causes of a fire at the hostelry in the very early frosty hours this morning, which, but for the prompt action of the bare-footed Dufty, would have grown to a full-sized blaze in a few moments.

Dufty retired late to a room at the hotel already occupied by Jack Frost and, after shivering uncomfortably for some time, finally conceived a bright idea. The electric-light bulb was attached to the fixture by an extension cord, and, turning on the current, Dufty stealthily buried the caloric comforter under the sheets between his shivering toes, and was soon lulled to sleep.

Not for long, however, and when he awoke, the smell of smoke was in the room and the bedding was smoldering. Alive to the necessity of prompt action, Dufty bundled up the clothes and, starting pellmell for a bathroom, plunged the bedding in a tub of water. Returning to his room, he found the mattress ablaze and flames eating up the wall paper. Quickly picking up the single bed, he rushed to a window and tossed bed and mattress into the street, barely missing an unwary night watchman who pulled the smoldering mass over to a vacant lot. All of this without turning in an alarm, arousing the hotel proprietor or sleeping guests, whom Dufty declared he was glad to spare from the chill morning air.

After seeing that all fire was extinguished in the room, Dufty slipped into his clothes and went up to the railroad station, where he finished the night toasting his tootsies in front of a good, old-fashioned railroad stove coal fire.

ORANGE.

ORANGE, Dec. 26.—Citizens of this place are today making arrangements for the organization of a band to give concerts here every Saturday afternoon.

The Good Fellow and The Drink Habit

The Drinking Man Poisons Himself and Imagines He Is Being a "Good Fellow"

If the drinking man or woman will read a booklet entitled "For a Good Fellow," they will surely realize what good fellowship, founded on alcohol, means.

This booklet will be mailed free upon application and should be in the possession of every drinker in the land. It not only tells how a man becomes a victim of the drink habit, but also how to be relieved in three days of all necessity or desire for drink.

This "Good Fellow Book" may be obtained by calling at the Neal Institute, 945 South Olive street, Los Angeles, Cal., or by addressing a letter or phoning G. U. Neal, manager, Broadway 4602 or A4072. All Drug Addictions Successfully Treated.

The Permanent Portrayal of the Sunny Southwest

Midwinter Number of The Times

IN SIX MAGAZINE PARTS PRINTED ON FINE PAPER NEATLY BOUND SUPERBLY ILLUSTRATED; AS INTERESTING SIX MONTHS HENCE AS TODAY. ALWAYS READABLE AND NEVER LESS ATTRACTIVE. NOT BUILT TO BE SCANNED IN A MINUTE AND THROWN AWAY

You can hardly conceive of a question about Los Angeles, Southern California and the Southwest which this brilliant and comprehensive publication will not answer.

Part I—The Aqueduct and Los Angeles.
Part II—The Panama Canal.
Part III—Oil, Mines, Real Estate.
Part IV—The Whole Southwest.
Part V—Outdoor Life, Sports.
Part VI—Achievement, Men and Women.

Will save you writing a hundred letters about prospects and conditions here.

Some of the Expert Contributors

Harold G. Powell, the Citrus Fruit Expert.
W. H. Holabird, the Irrigation Master.
James Slauson, President of Los Angeles Chamber of Commerce.
Bert L. Farmer, the U. S. Census Expert.
John H. Francis, Superintendent of Schools.
Dr. Charles Edward Locke, Pastor First M. E. Church.
Sydney Ford and Alma Whitaker, the Famous Women Writers.
Burt Heinly, Information Expert of the Aqueduct Staff.
Frank A. Garbutt, the Yachting Sharp.
Jackson A. Graves, Eminent Los Angeles Banker.
Robert Marsh, Successful Real Estate Leader.
E. O. McCormick, the California Railroad Expert.
F. P. Gregson, Traffic Expert of Los Angeles Jobbers' Association.
Frank H. Keith, the Southwestern Mining Expert.
A. A. Hubbard, of the Board of Public Works.
Col. Goethals, Chief Engineer of the Panama Canal.

Over 200 Pages In All

Most Lavishly Illustrated of All Midwinters In Gorgeous Colors

Out January 1st

Price 10 Cents

Mailed 5 Cents Postage 15 Cents

Lists of addresses sent in now will be promptly attended to.

of the Day's Events Below Tehachepi's Top.

NEWS REPORTS FROM CORRESPONDENTS OF THE TIMES.

San Diego.

T JURY OR BIG CASE.

...s at Stake in San Diego Trial.

...ks to Set Aside ...ther's Will.

...ndler Gets Cash ... Merchants.

[BY WIRE TO THE TIMES.]

...ego, Dec. 26.—[Exclusive ...] Selection of a jury in ...rt to try perhaps the ...st of a will ever inaugu... courts of San Diego be... now. It is the case of ... Patterson against Mrs. ...Tingley.

...e is contesting the will of ... Mrs. Harriet Thurston, ...r death last year, willed ... estimated to be worth ... Mrs. Tingley and the ... Institution she repre...

...charges in his petition ... Thurston made her ...dvance to exert her to ...Tingley as one of the beni... and brought to bear. ...ir attorneys have pre... a hard legal fight. Over ...ions will be read. By ...following the selection of ...e case will go over until ...er New Year's, when the ...mony will begin.

...e ablest legal talent in ...d will be engaged in the ...ontest. Patterson is rep... ex-Judge J. W. McKinley ...ed and Mayor J. E. Wad... Hiram State Senator Le... came home from Sacra... last after the interest of ... Eugene Daney will be ...with him in conducting the ...

...e predict that more than ...ill be consumed in hearing ...

...APER FAKER.

...erson, alias A. Baker, a ...ntly man of middle age ...s the air of a successful bus... is being sought by the po... several San Diego mer... admitted are holding the ...ious sums they advanced ...n plausible plea that he ...anger to pay freight and ...es on chickens that had ...ed by the hotels in San ...

...ad here about a month ...e collecting a snug sum ...e city. According to re... ...ed a few days ago and ...at the Merchants Hotel as ...Then his victims got on his ...e only morning swore to ...charging him with ob... under false pretenses. ...hat he was worked by ...for $40. When Emerson came to San Diego he posed as a commission merchant of Los Angeles. He frequented the business district and made many acquaintances with merchants. A week after his arrival he called on several and requested loans of sums from $25 to $50. The money was to be used in paying freight and express charges on chickens that had been ordered from him by the U. S. Grant Hotel, Hotel del Coronado and other hostelries.

He collected the money in the morning, but when the time arrived for him to repay the loans he was conspicuous by his absence and several merchants chorused:

"Where is Emerson?"

From the distance came the answer, "He beat it."

PREPARING FOR THE FEAST.

Holtville Residents Have All Manner of Fat Turkeys and Pigs Ready For the Barbecue.

HOLTVILLE, Dec. 26.—Four hundred head of turkeys, several beeves, sheep, and hogs, are waiting to be slaughtered for the barbecue to be held Monday, January 1, 1912.

Ten thousand people, it is expected will come to Holtville upon that day to partake of the bountiful feasts residents of the valley have prepared.

Bronco busting, chariot races, running races, steer tying, automobile parades and a grand ball in the evening will furnish the amusement features for the guests.

Last year 7000 people were in attendance upon this day, and this year a much larger number are expected, for which ample preparations have been made.

THREE-DAY CELEBRATION.

Elsinore Has Hardly Yet Recovered from the Joyousness of the Various Social Occasions.

ELSINORE, Dec. 26.—Christmas festivities extended over three days in Elsinore, beginning Saturday evening, when the churches had their celebrations and ending Monday night with Christmas bundles still piled in the postoffice and express office.

At the Presbyterian Church the idea of a "white Christmas" was prettily carried out. A glowing star shone softly from the center of the platform and between the two trees, and here and there a great pot of California holly glowed red among the green leaves. The exercises were very pretty and carried out the idea of a giving Christmas," the Sunday-school children making each an offering of a white gift for the King.

At the Methodist Church, a twentieth century air prevailed and old Santa Claus arrived via airship, bringing with him the usual store of things dear to children and with the pretty environment of holly and other Christmas decoration.

Almost every home entertained with Christmas festivities either Saturday or Monday, and many out-of-town guests were here. Among out-of-town people here for Christmas were: Mr. and Mrs. George Ross, Mr. and Mrs. Harry Conrad and baby, Riverside; Mrs. M. E. McClintock, Mr. and Mrs. William McClintock and children, Miss Clara McClintock, Cecil and Charles McClintock, Corona, who with Elsinore relatives and friends were guests of Mr. and Mrs. Earl McClintock; Mr. and Mrs. Theron Denny of Pomona, guests of Mr. and Mrs. M. C. Root; Mr. and Mrs. N. L. Dahlman, Los Angeles, at the David Mayer home; Mr. and Mrs. Samuel Pearson and Mr. and Mrs. F. R. Schanck and family, Pasadena, at the J. K. Schanck home; Mr. and Mrs. Wayne Loomis, Whittier, and Mr. and Mrs. Billings at the Hannah home; Edgar Hazard of Galeto, a cousin of Mrs. N. J. Chamberlin; Mrs. Mary Willsey of Riverside, who with a large number of Elsinore friends were dinner guests of Mrs. Rose Willsey and Mr. and Mrs. G. G. Willsey; Carlos Stewart of Riverside spent Christmas with his parents, Mr. and Mrs. S. A. Stewart.

BURGLAR WAS CAPTURED.

Oxnard Officers Aided by Large Per Cent. of Town's Population Overtakes an Alleged Thief.

OXNARD, Dec. 26.—After a chase through alleys, over fences, across lots and through buildings, in which half a dozen officers and half a hundred residents joined, George Logan, an alleged burglar, was captured beneath a house by Officer Velarde.

The chase started when the man was seen leaving the home of Mrs. Marie Nicholas, which had been thoroughly ransacked about 2 o'clock in the afternoon, and several officers were called. They were followed by a crowd of residents, who were attracted and all started in pursuit. For a number of blocks the fugitive gave the crowd a warm chase and finally was lost to sight.

WALL COMPLETE.

Work on the $11,000 retaining wall which for several months has been under construction, just above the Sespe bridge, was practically completed today. The wall was put up for the particular purpose of turning the river back into its old course, though it will also do much toward protecting poperty during flood seasons. The wall starts at the river bank, running about half a mile, to within a short distance of the Sespe bridge.

PICTURE MAN BUYS.

Gaston Melies, the millionaire motion-picture man, is to make this section his home, having just purchased the beautiful S. L. Skinner property, near Santa Paula, for about $10,000. He intends using it as a home and also for the production of films. The company, which has been near Sulphur Springs, is now being moved.

SOME ICE.

Ice half an inch thick was the unusual visitor in several portions of the county this morning. For the past several days orange and lemon growers in the Santa Paula and Fillmore districts have been kept busy smudging during the night and in the early morning. On several occasions the thermometer has fallen considerably below 25 deg., the lowest temperature in years. Several are reported to be threatened with considerable losses.

MOTHER LOSES.

SANTA BARBARA, Dec. 26.—Mrs. Frances Broome, widow of William Richard Broome, prefers to accept nothing from the million-dollar estate of her husband, unless her alleged right to the whole of the property is recognized by the court. As the court has already set aside the clause of the will under which the widow bases her title to the entire estate and the income therefrom, and as the time for appeal has long since elapsed, there would seem to be little hope for a reversal of the decision that placed her son, Thornhill Francis Broome, in charge of the estate, as administrator.

TEMPLE BUILT TO ENDURE.

The Edfu Building on the Nile Has Withstood the Ravages of Two Thousand Years.

[Travelers Gazette:] The magnificent temple of Edfu is the most perfect example of the ancient Egyptian temple now in existence. It is, in fact, in almost perfect perservation, although some two thousand years have passed since it was built. Even the massive roof, constructed of huge blocks of stone three feet thick, twelve feet wide and twenty-two feet long, is practically all in position. The visitor to Edfu is able to realize more vividly than at many of the other perhaps more colossal edifices found along the Nile what an Egyptian temple was in the days of its glory. Edfu is about 515 miles from Cairo, on the west bank of the river. Its two great pylons, or towers, 112 feet high, loom impressively against the sky, and as seen from the river, less than a mile away, rising over the palms and clusters of huts that intervene, are one of the notable landmarks for voyagers. The temple is marks for voyages. The temple is numbered among the most remarkable and interesting of all the remains of antiquity in Egypt, or indeed in the world, and no traveler on the Nile fails to devote sufficient time to an examination of its wonders.

The space inclosed by the outer wall measures 450 feet by 120 feet. It was begun, according to the history and description that are inscribed on the exterior of the outer wall, during the reign of Ptolemy III, in 237 B. C., and completed in 57 B. C. The great pylons are covered on all sides with inscriptions and sculptures on a gigantic scale, strangely sharp and plain. Between them towers a doorway fifty feet high, giving access to a large court, along three sides of which runs a colonnade with thirty-two columns, from which open the dark and mysterious halls and sanctuaries of the temple. The contrast between the glare of the sun and the dark, cool chambers and halls of the interior is very striking, and the least impressionable of visitors cannot fail to be moved as they traverse these strange precincts that twenty centuries ago witnessed the gorgeous rites and stately processions of a long dead religion. Corridor after corridor, chamber after chamber, stairway after stairway, the walls and ceilings, pillars and doorways are all closely covered with figures and hieroglyphics of the greatest interest and value. Much information has been gathered from these curious inscriptions and picture histories, which consist of geographical lists, genealogies, calendars and a wonderful collection of mythological legends.

Long Division on the Farm.

[The Monitor:] Senator Cummins, at a dinner in Des Moines, was talking about a government contract that he deemed unfair. "This contract, if accepted," he said, "would work out like the farmer's crop. A farmer, you know, leased a field to a farm laborer, and the rental was to be one-fourth of the crop raised. Well, harvest time came in due course, but the farmer was amazed to find that he got nothing. The tenant hauled three loads of produce to his own barn, but there was nothing left for the farmer. He, of course, remonstrated. 'Here,' he said, 'how's this? Wasn't I to get a fourth of the crop?' 'Yes, sir, you was,' the tenant answered excitedly; 'but, hang it, there was only three loads, sir.'"

Cock-a-doodle-doo.

LTRY SHOW OPENS TODAY AT SANTA ANA.

...NA, Dec. 26.—Tomorrow ... at 9 o'clock the open... of the biggest poultry ...ibitions held in Orange county ...ourt, and the show will ...for four days. Over 1500 ...s have been entered and cooped, ...judges were busy today ...ing markings. They use the ...system and the American ...of perfection.

...ds of fancy chickens have ...ed from all over the State ...Orange county birds will be ...among the hardest kind of ...The theory on which ...County Poultry, Pigeon ...Association promoted ...was that if its birds could ...their own against outside ...association wants to know ...may improve its stock.

...s prepared by the associa... shipping points all over the ...that in the last year this ...in poultry and eggs for ...

...features of the show are ...turkeys that arrived ...from Corcoran. Their ...George A. Smith. The gob... with being the biggest ...weighs sixty-two pounds, ...with him weigh be... and thirty-five pounds ...

...ndon is being held in ... corner Fifth and ...streets.

INCOMPETENT.

...bel M. Tracy today peti... letters of guardianship on ...and estate of her husband, ...Tracy, aged 21. The peti... that Tracy is incompetent ...incompetent since Sep... on which day he was in... by the petitioner to ...due to the carelessness of ...

Assaulted Sympathies.

ANGELES WOMAN IDENTIFIES MISCREANT.

[BY DIRECT WIRE TO THE TIMES.]

...EGO, Dec. 26.—[Exclusive ...] Recognizing a descrip... Frank Owens, now serving ...in the County Jail here ...a swindler who had victim... found in Los Angeles, Mrs. ... of Los Angeles, called at ...station today and identified ...ugh of Owen.

...ent reports of Owens's ex... was said that he enlisted ...by fainting at churches and ...places. He worked the ...in Los Angeles. At that ...accompanied by a woman whom he claimed was his wife. They said they were searching for work about homes. Owens, then under the name of Frank Watson, professed religion, and at meal times showed his religious spirit by offering up prayers. Sometimes he would faint, claiming hunger had weakened him.

Mrs. Scarph aided in securing work for the fellow and his woman companion. Two days afterward he disappeared, taking a gold watch and $5 in money That was the last seen of him until Mrs. Scarph called at the police station here and identified his photograph.

the Pacific Electric. The estate consists of a claim against the Pacific Electric for damages.

NEWS BRIEFS.

The Orange County Dried Fruit Association will send its secretary, J. C. Metzgar, on a trip of investigation through the East. Metzgar will look into market conditions and make arrangements in the East for handling Orange county's output of dried apricots.

Constable Jackson today received a letter from J. C. Stansel, chief of detectives of El Paso, Tex., stating that Antonio Montez, who is held in jail here on a charge of snatching a purse from Miss Callie McCullom, has a bad record at El Paso. Stansel says Montez was known as Manual Ansico, alias Change, and was an all-around crook.

Sarah E. Tate of Olinda today swore to a complaint charging her husband, J. B. Tate, with battery. She showed Justice Cox a badly discolored eye, which she said came as a result of a blow from her husband.

Marriage licenses: John S. McDannald, 31, of Berrydale, and Rosamond Sharps, 25, of Santa Ana; Robert J. Bain, 29, of Joplin, Mo., and Mabel Murchant, 23, of Wagner, Okla.; Harold M. Shadowen, 20, and Clara M. Wilson, 19, both of Orange; Carl W. Spencer, 43, and Nettie Lockwood, 50, both of Santa Ana; S. Chapman Jackson, 55, and Gladys A. Northrup, 30, both of Portland, Or.; Henry P. Flores, 21, and Bessie F. De Long, 18, both of Los Angeles; Lloyd C. Percival, 28, and Gouster Cummings, 29, both of Los Angeles; Harry A. Thomas, 44, of Dallas, Tex., and Margaret J. Holloway, 43, of Pasadena; Willard H. Beeler, 43, of Los Angeles, and Virginia L. Banta, 31, of Chicago; James H. Dodson, 21, of Berkeley, and May V. Frel, 18, of Los Angeles.

Postscript: Second Edition.

REPORTS BY WIRE IN THE EARLY MORNING HOURS.

JUST BEFORE GOING TO PRESS

News Gathered From Far and Near After 2 O'clock A.M.

The Very Latest.

TO ABIDE BY CONVENTION.

Chinese Premier to Accept Shanghai Result.

Points Out the Necessity of Calm Judgment.

Republicans Want to Resume Hostilities.

[BY A. P. NIGHT WIRE TO THE TIMES.]

LONDON, Dec. 27.—A Peking dispatch says that, after conferring with the imperial princes and nobles, Premier Yuan Shi Kai sent a cablegram last night to Tang Shao Yi, his representative at the peace conference at Shanghai, accepting in principle that the proposed national convention should decide whether China shall be transformed into a republic or remain a monarchy.

The Premier points out that the convention must not take snap judgment or its decision would not have the nation's confidence. Several months' preparations, he said, will be necessary, and Tang Shao Yi is instructed to discuss with Wu Ting Fang and other revolutionary leaders plans for the election.

Meantime, says Yuan Shi Kai, the energies of both sides should be devoted to restoring peace.

A dispatch to the Daily Telegraph from Peking says a rupture of the negotiations at Shanghai is expected any moment. The republican extremists are clamoring for the resumption of hostilities, while the imperialists continue the concentration of troops.

It is said that Yuan Shi Kai has collected $5,000,000 from the so-called patriotic bonds. The republicans also are raising funds with greater facility.

DELLA FOX DYING.

NEW YORK, Dec. 27.—[By A. P. Night Wire.] Della Fox, singer and comedienne, was said last night to be in so critical a condition that death is expected. She was operated on in an uptown sanatorium last Saturday for appendicitis. It was necessary to administer stimulants and it was said that the famous actress had delirious moments during which she repeated lines of the songs which she made popular twenty years ago.

CLAIMANTS ARE EARLY.

NORTH YAKIMA (Wash.) Dec. 27.—[By A. P. Night Wire.] Four persons started a line before daylight yesterday at the door of the United States Land Office here in the belief that they had inside information that 3000 acres in the third unit of the Teton project would be opened soon and by night forty were waiting. Land Office officials and Senator W. L. Jones declare they have no intimation of any prospect that the land will be opened before March, the date formerly set. The land is nine to fifteen miles west of North Yakima and estimated to be worth from $100 to $200 an acre.

ROYAL COUPLE TO CALD.

LONDON, Dec. 27.—[By A. P. Night Wire.] The Express says it is understood that King George and Queen Mary will undertake state visits to European capitals in 1912.

TO DISARM PERSIANS.

ST. PETERSBURG, Dec. 27.—[By A. P. Night Wire.] The Russian Consul at Tabriz, in a dispatch to the Foreign Office here, says he has informed the government that the disarmament of the populace is indispensable to the opening of negotiations. The Governor has placarded the town in consequence of this, ordering the immediate surrender of all arms.

RATES ARE LOWERED.

SEATTLE (Wash.) Dec. 27.—[By A. P. Night Wire.] Announcement was made yesterday of a freight rate reduction of 10 cents a hundred pounds on shipments from Western Washington to Denver and points in that territory. This is one of the deepest rate cuts ever made on forest products. The new rate, which will go into effect the latter part of January, will increase the market for red cedar shingles at least 25 per cent., lumbermen say. The railroads have also announced reductions, effective December 30, ranging from 10 to 20 per cent. on fir lumber from the Pacific Coast to points in Nebraska.

BIG MERGER FORMING.

TROY (N. Y.) Dec. 27.—[By A. P. Night Wire.] Negotiations are in progress here, it is said, for a combination of collar manufacturers. The capitalization is to be $20,000,000.

RUSSIANS URGE BOYCOTT.

LONDON, Dec. 27.—[By A. P. Night Wire.] A St. Petersburg dispatch to the Daily Telegraph says that through the medium of Count Steenbeck, former Marshal of Nobility of Kherson, many zemstvo members in that province are urging a boycott of American machinery and goods as a protest against "American interference" in Russian internal affairs.

WOULD WITHDRAW TROOPS.

LONDON, Dec. 27.—[By A. P. Night Wire.] The St. Petersburg correspondent of the Daily Telegraph understands that Foreign Minister Sazonoff favors the withdrawal of troops from Persia at the earliest possible date. Premier Kokovsoff, however, disagrees on this point and, says the correspondent, "is master of the situation and promises to be quite as powerful as Stolypin was."

TO DIVIDE ISLAND GROUP.

LONDON, Dec. 27.—[By A. P. Night Wire.] A dispatch to the Daily Mail from Sydney, N. S. W., says that Great Britain and France have entered into negotiations for the division of the New Hebrides, the joint government having been a failure. The New Hebrides group in the Pacific Ocean is administered by a mixed commission of French and British naval officers.

SPANISH IN ENGAGEMENT.

MADRID, Dec. 27.—[By A. P. Night Wire.] Further fighting between Riff tribesmen and Spanish troops is reported in official dispatches today from Melilla, Morocco. Yesterday five Spanish columns attacked simultaneously and drove the tribesmen across the river. The Riffians left many dead on the field. The Spanish loss is reported as two killed and forty wounded.

DRAW NEW SCHEDULE.

NEW YORK, Dec. 27.—[By A. P. Night Wire.] John Heydler, a secretary of the National League, departed yesterday for Pittsburgh, where with Barney Dreyfuss, chairman of the National League Schedule Committee, he will draw up a draft of the league schedule for 1912.

PROMOTE BALLOON CLUB.

ST. LOUIS, Dec. 27.—[By A. P. Night Wire.] Nine western cities already have expressed a desire to enter the new balloon club which will be organized with headquarters in St. Louis by the middle of the next month.

CONSUL CHARGES MURDER.

YUMA (Ariz.) Dec. 27.—[By A. P. Night Wire.] Following the death yesterday afternoon of a Mexican, said to have received a fractured skull while resisting arrest by Deputy Sheriffs McPhaul and Neal last night, Mexican Consul Francisco Barron, after examining a number of witnesses, declared the man was murdered. He threatened to bring the case to the attention of the Mexican government. Deputy Sheriff M. C. Neal, now in jail, was alleged to have struck the Mexican on the head with the butt end of a pistol when a bystander shouted that the prisoner had a knife.

READY FOR IMMOLATION.

LINARES (Mex.) Dec. 27.—[By A. P. Night Wire.] "I alone am responsible and wish to assume all blame for the affair," said Gen. Bernardo Reyes last night. "I ask clemency and even pardon for the few men who followed me, but for myself I ask nothing. I shall, of course, be judged according to law." Clad in apparel sent to him by friendly citizens of Linares, and lodged in the home of Frederico Gomez, a man politically opposed to him, Reyes yesterday received both friends and foes, as well as those merely curious. Monday he denied himself to callers, perhaps for the reason that his clothes were in tatters and his shoes but patches of leather.

Yesterday the street in front of his temporary home was filled with hundreds anxious to catch sight of the man who for almost a generation ruled them as Governor. The more influential forced their way through the crowd to greet the old man, and Linares as a whole was in holiday mood because of the fame of her guest.

Reyes said the situation had been misrepresented to him.

"I was told," he said, "that as soon as I would cross the border the country would rise, that in Chiva alone there were awaiting 600 men. Do you know how many I found there? One! And so I judged the situation. Although too late, at last I realized the people wanted no more war. I might have maintained a guerrilla warfare, but I considered that unjustifiable and determined to surrender. Now my desire is that I may be the only victim. With my own ashes I hope to be able to suffocate the flame of revolt."

No Lives Lost.

RAMMED STEAMER SINKS IN SAN FRANCISCO BAY.

[BY A. P. NIGHT WIRE TO THE TIMES.]

SAN FRANCISCO, Dec. 27.—The stern-wheel steamer Napa City, plying between Sacramento and San Francisco, was rammed and sunk off the Howard-street wharf at 1:28 o'clock this morning, by the Southern Pacific ferry boat Encinal, bound from Oakland to this city.

No lives were endangered, as the Napa City was in tow of the steamer Phoenix and the only man aboard was the watchman, who was rescued by the Encinal.

The Napa City formerly plied between San Francisco and Napa City, only a six-mile run, and only recently was assigned to the Sacramento traffic. It was one of the first of the stern-wheel steamers to ply on the bay.

It was being towed to one of the slips to be repaired for the winter trade.

CASTORIA
For Infants and Children.
The Kind You Have Always Bought
Bears the Signature of Chas. H. Fletcher

13½ Hours by Daylight
Shore Line Limited
100 Miles Along the Ocean Over
THE ROAD OF A THOUSAND WONDERS
Leave Los Angeles 8:00 A. M.
Arrive San Francisco 9:30 P. M.
ONE OF THE
8 Daily Trains
STANDARD SLEEPER
Drawing-room. Berths.
PARLOR CAR
Drawing-room, Parlor Chairs, Observation Platform.
COMPOSITE CAR
Smoking-room, Buffet.
DINING CAR
Serves Breakfast beginning at 7:30 a.m.
SOUTHERN PACIFIC
LOS ANGELES OFFICES
600 South Spring street
Station, Fifth and Central avenue.
PASADENA OFFICE
148 East Colorado street.

Seeing California from the Sea on the voyage to
San Francisco or San Diego
is a unique experience. The miles of rugged, picturesque shore-line is a revelation to the land-traveler.
The Yale and Harvard
are magnificent hotels on the water, perfectly equipped for your comfort and safety.
ROUND TRIP RATES.
For Tickets, Folders, etc. apply
Pacific Navigation Co
601 South Spring Street
Phones F2067 Broadway 2588
For San Francisco
From main Lake Depot, Los Angeles, at 2 p.m., on Sundays, Tuesdays, Thursdays and Fridays.
For San Diego
Thursdays and Saturdays.

Santa Fe
Excursion
To San Francisco
Oakland and Berkeley
via Santa Fe
$18.70 Round Trip
Tickets on Sale
December 30, 31, 1911; January 1, 1912. Good for return until January 2, 1912. This gives you an opportunity to ride on our new trains—the Saint and the Angel.
THE SAINT
Lv. Los Angeles 5:15 p.m.
Lv. Pasadena 5:40 p.m.
Ar. Berkeley 9:44 a.m.
Ar. Oakland 9:50 a.m.
Ar. San Francisco 9:55 a.m.
THE ANGEL
Lv. San Francisco 4:00 p.m.
Lv. Oakland 4:00 p.m.
Lv. Berkeley 4:03 p.m.
Ar. Oakland 8:26 a.m.
Ar. Los Angeles 8:45 a.m.
Equipment built especially for this service. Dining cars of new design and the service equals that on the California Limited. This, with our courteous employes, gives a service that we believe is superior to any.
E. W. McGee, Gen. Agt., 334 South Spring street. Phones—A5224, Main 750, Broadway 1539.
Santa Fe

Corsets and Corset Accessories Exclusively
Newcomb's 531 533 South Broadway
CORSET SHOP
Excellent Service
To Eastern Points
Via Salt Lake Route
Tickets at 601 So. Spring St.

HIGH GRADE PIANOS
Continually received in exchange on
APOLLO PLAYER PIANO
and sold at special bargain prices.
J. B. BROWN MUSIC CO.
642 S. BROADWAY.

Drink Puritas Distilled Water-5 Gallons 40
Phones: Home 10053, Main 8191.
L. A. ICE AND COLD STORAGE CO.

THE CITY
AND ENVIRONS.

TODAY AND TONIGHT

THEATERS.

Adalphus—Vaudeville—Continuous ..... 2:30 to 4:30 and 6:30 to 11:00 p.m.
Belasco—"The Aviator" ..... 8:15 p.m.
Burbank—"The Blue Mouse" ..... 8:15 p.m.
Empress—Vaudeville ....2:30, 6:30, 7:45, 9:00 p.m.
Grand—"The Toymaker" .....2:15 and 8:15 p.m.
Garrick—Vaudeville ..... Continuous.
Lyceum—"Bis Hopkins" ..... 8:15 p.m.
Majestic—"Mother" ..... 8:15 p.m.
Mason—"A Fool There Was" ..... 8:15 p.m.
Orpheum—Vaudeville ..... 2:15 and ....
Pantages—Vaudeville .....2:30, 7:15 and 9:00 p.m.
"THE LAND AND ITS PATNESS."

Permanent exhibit at the Chamber of Commerce building on Broadway.
BUREAU OF INFORMATION.
Times Office, No. 531 South Spring street.

NEWS IN BRIEF

Patriotic Service.

A great patriotic praise and thanksgiving service will be held in the Auditorium on Sunday afternoon, in which all citizens are asked to join. The following persons will take part in the programme: Mayor Alexander, Lee C. Gates, Dr. Walker, Dr. Brougher, City Clerk Handley, Webster Davis, Miss Maude Elizabeth Richards, and others. Arthur Alexander will play the great organ, and R. D. Richards will preside. A collection will be taken for the fund to build a hospital ward at the Los Angeles Orphans' Home.

Millard Canyon Closed.

Disappointment prevails among the lovers of the hills, for the LaVina Sanatorium Company has closed the driveway through beautiful Millard Canyon, back of Mount Lowe. This was formerly a part of the old Giddings ranch and until his death, three years ago, the road was operated under the toll system. It is now private property and the sanitarium people are within their rights when they close it to vehicles. It is still open to pedestrians. The government owns the land above this tract, but the forest rangers reach it by other trails.

Didn't See Him.

While trying to cross the street to board a car at the corner of Twenty-second and Hoover streets last night, G. Leonard, living at No. 1256 West Twenty-second street, was struck by car No. 367 of the Georgia-street line and sustained injuries which necessitated his removal to the Receiving Hospital for treatment. Motorman Leabo, who was in charge of the car, informed the police that he did not see the victim until it was too late to stop. Leonard's injuries are pronounced not serious.

Butcher's Hard Fall.

In attempting to swing from the rear platform of a moving car in front of his place of business, R. M. Meek, a butcher, No. 2803 San Pedro street, was thrown to the pavement last night and sustained a severe concussion of the brain. He was picked up in an unconscious condition and removed to his home, No. 717 East Twenty-eighth street, where he was attended by a physician.

Still Unidentified.

The body of a well-dressed and well-appearing young man, who was run down and killed by a Long Beach flyer on the Pacific Electric Sunday night at Forty-eighth street and Long Beach avenue, is still unidentified at the Pierce Brothers' morgue. Yesterday and Monday it was viewed by more than fifty men and women who were searching for a missing friend or relative.

Eleven New Lawyers.

The following attorneys were admitted to practice by the District Court of Appeals yesterday: Ora Warren Drew, Riverside; William A. Spill, Pasadena; Samuel A. Sackett, Arthur T. French, Charles E. Brush, San Diego; Frank G. Wagner, Santa Monica; Charles Donald Finley, Sam B. Dannis, B. Howell Jones, Edward I. Dennison, M. E. Cornelius, William L. Tufts, Los Angeles.

Prominent Canadian Here.

Hon. W. H. Montague, formerly Canadian Secretary of State, member of the Dominion Department of Agriculture, and one of the foremost political figures of that country, has taken up winter quarters at No. 905 West Eighteenth street. He is accompanied by Mrs. Montague, Mr. and Mrs. W. H. Montague, Jr., and the two Misses Montague.

Kill the Rodents.

The County Supervisors yesterday decided to warn all property holders within their jurisdiction to exterminate rats, squirrels and mice, or to make every possible effort to do so. In the event that any person refuses, the Supervisors will take such steps themselves and make claim on the property for the expense incurred.

His Mother Dying.

James Ganor, head of the local bureau of investigation of the United States Department of Justice, received word yesterday that his aged mother in Chicago, was lying at the point of death. He will leave today for the East.

BREVITIES.

Thousands of andirons, fire sets and basket grates retailed at wholesale prices at J. W. Frey's Mantle House, corner Twelfth and Los Angeles streets.

One hundred meat recipes in The Times New Cook Book. Now on sale. Price 25 cents; postage 6 cents extra. The Times Branch Office, No. 113 South Broadway. Advertisements and subscriptions taken.

Hotel Rosslyn and Natick. Best 25-cent meals Sunday eve. 35 cents.

IN TRAINING FOR FEAST.

Iowa People Are Preparing Themselves for Banquet to Commemorate State's Admission Into the Union.

Iowa people, following their great Christmas dinner, went on a diet of air and water yesterday in order that they may be able to do justice to the banquet at the Westminster tomorrow evening, in honor of the sixty-fifth anniversary of the admission of Iowa into the Union.

All Iowa men—it's to be a stag affair—have been invited to the dinner, and while by no means the entire male population of former Iowans will be able to go, provisions are being made for a packed banquet-room.

Rev. Robert J. Burdette, who launched into the field of humor as the funny man of the Burlington Hawkeye, will furnish a great deal of the merriment. The principal address will be made by Dr. Matt H. Hughes of the First M. E. Church of Pasadena. The tickets have been limited to 350, and among the diners will be many of the city's leading men.

VETERAN'S SMOKE FATAL.

He Goes to Bed With Pipe in His Mouth and Is Burned to Death. House Goes, Too.

Stephen Carpenter, a veteran of the Civil War, was burned to death last evening in a fire which destroyed a three-room dwelling at No. 2629 Dayton avenue.

Carpenter, who was 77 years of age, was accustomed to smoke a pipe after retiring and the fire is thought to have started from this cause.

The fire was discovered by a 6-year-old child of Mrs. O. L. Ostrander of No. 2619 Dayton avenue. Before any of the neighbors could reach the scene, the building was a mass of flames. The old soldier made no outcry and died as he slept. The body was burned beyond recognition.

The body was taken in charge by John R. Paul & Co., undertakers. The Coroner will make an investigation today.

Carpenter, who was in feeble health, rented a room three months ago from Mrs. Hannah Williams, who occupied the house. She escaped by a rear door in her night clothes and was cared for at the home of E. G. Stine, No. 506 North Avenue 28. She lost all of her worldly possessions, and carried no insurance.

Carpenter, who was a widower, had lived in California for twenty-three years. He leaves three sons, Charles, Carl and Clarence, and a daughter, Julia, who lives in Santa Paula, and S. J. Burris of No. 2020 Huron street, a nephew.

Educational.

NEAR-SCRAP IN THIS MEETING.

SCHOOL BOARD DISPUTE ABOUT HIGH SCHOOL SITE.

Retiring Member Complains Slight Is Put Upon Him in Failing to Close East Side Deal—Contracts Awarded and Several New Sites Purchased.

Last night was the final meeting of the Board of Education before its reorganization on January 2, with the new members elected this month. Mrs. R. L. Craig, one of the new ones, sat with the board to see how the thing was done, and she was witness of the first near-scrap that has characterized the board for many months.

A delegation was present from East Los Angeles to see what they could see and hear what they could hear about the high school site for that section of the city. A letter was read from the owner of the Stenger property, offering sixteen lots for $33,000, which the board has been inclined to believe is not sufficiently large nor of proper shape for a high school, and it would be necessary to purchase adjoining property to the amount of $11,000 to make it acceptable.

R. W. Reynolds, spokesman for the delegation, backed by petitions containing 1300 names, stated that the number could be increased to 5000 if necessary and that 90 per cent. of the population over there is in favor of the Stenger site. It was decided, however, to postpone action, putting the matter over for the reorganized board to settle.

This proposal raised the ire of Dr. E. W. Steddom, one of the retiring members who resides on the East Side, and he wanted the matter settled before he left the board. He declared that it had been decided in committee of the whole to take the Stenger property and he took exception to another postponement.

"I have more fellow-feeling for any member of this board than to make such a motion," he said, "and I regard it as a deliberate insult to me. It's all a bluff, and I'm tired of grandstand play."

A new scheme of fire insurance was adopted, whereby the number of policies on school buildings will be reduced from 480 to thirty-five, and by the joint assumption of risk by the companies interested, a lower rate is secured and a saving made sufficient to pay for $600,000 additional insurance.

Notice was received from the County Superintendent that the Supervisors had annexed the Annandale school district to the city and that all the property belonging to the district had been transferred to the city district.

City Clerk Handley notified the board that the City Council had agreed to setting aside $3300 to the general expense fund to pay salaries to the members of the Board of Education.

A communication from the Secretary of War stated that the government land at San Pedro cannot be set aside for school purposes, as it will all be required in completing the proposed fortifications.

The following bids were awarded on recommendation of the Building Committee: Plumbing of Western-avenue school, to the Thomas Haverty Company, on a bid of $4150; a one-room building at Sixty-eighth street, to H. D. Sylvester, for $1822; a one-room building at Twenty-seventh street, to H. D. Sylvester, for $1032; plumbing Manual Arts new building, Howe Brothers, $5632.

The following sites were ordered purchased: Addition to the Cahuenga school site, facing Hobart boulevard, $1900; in Rose Hill tract, $3050; authorizing the acceptance of the deed for the Workman site on Boyle Heights; authorizing the acceptance of the contract for the Mitchell tract for a girls' high school, on Vermont avenue, $62,000, Mr. Mitchell agreeing to repurchase the property at the same price if the crosstown car line is not built and in operation within two years.

HELD UP BY NEGRO.

Caught in the Act by Patrolman, He Puts Up Desperate Fight to Escape—Believed to Belong to Gang.

Caught in the act of attempting to hold up and rob a defenseless German, Robert Lewis, a negro, was arrested last night by Patrolman Davidson after a desperate battle, in which the prisoner tried to escape. Although he broke away from Davidson's hold, the negro was pursued and overpowered at Second and Hewitt streets and taken to the Central Police Station and locked up on a charge of suspicion until his recent movements can be investigated.

Fred Glatz, the near-victim of the robbery, said he was accosted by the negro at First and Alameda streets shortly after 7 o'clock and before he could defend himself was knocked down by Lewis, who was preparing to search his pockets when the patrolman was attracted to the scene by cries for help.

VITAL RECORD.

MARRIAGE LICENSES.

The following marriage licenses were issued yesterday. Name and age given:

ACCARIER—FAURE. Leon Accarier, 22; Irene Faure, 19.
BADENHAUSER—HASKILL. Frederick W. Badenhauser, 36; Beulah P. Haskill, 29.
BYERS—ROBINSON. Arthur Byers, 27; Lula Robinson, 22.
BRYDEN—PERDEN. Adam Bryden, 29; Birdie L. Perden, 19.
BAY—DAVIS. Dale M. Bay, 21; Mildred L. Davis, 18.
BROCK—SCHRADER. William A. Brock, 24; Ida V. Schrader, 23.
CRAMER—COOPER. Frank O. Cramer, 41; Ida M. Cooper, 36.
CLARK—WALLACE. Dalsie R. Clark, 26; Lottie Wallace, 24.
CAWTHON—KISTLER. Fulton A. Cawston, 36; Nancy M. Kistler, 53.
DROST—ELDER. Andriann L. Drost, 25; Katie F. Elder, 22.
GABRIEL—DUNBAR. Arthur C. Gabriel, 23; Evelyn Dunbar, 19.
GITTINGS—PURCELL. James C. Gittings, Jr., 27; Norah Purcell, 27.
HYDE—COWHERD. Park S. Hyde, 27; Florence H. Cowherd, 23.
HITTY—MEADOWS. Hageman E. Hitty, 21; Anna B. Meadows, 19.
HORN—WEBER. Carl Horn, 26; Elizabeth Weber, 19.
JACOBS—COOK. Jake Jacob, 53; Mary N. Cook, 61.
JAQUA—JUDD. Judson H. Jaqua, 41; Carry S. Judd, 38.
JONES—BLAIR. Hardin H. Jones, 19; Maude F. Blair, 18.
KIRBY—EDWARDS. Francis M. Kirby, 29; Olive J. Edwards, 24.
LLOYD—CRENEN. Hubert H. Lloyd, 22; Gertrude A. E. Crenen, 26.
MICHAELSON—Sondried Michaelson, 25; Addie Roberts, 48.
MARVIN—WILSON. William Marvin, 65; Hattie Wilson, 45.
MORENO—BACH. Frank Moreno, Jr., 23; Evelyn Bach, 18.
MILLER—MCCULLEY. Conrad Miller, 50; Ella McCulley, 45.
MOST—SALTZMAN. Bennie Most, 23; Bertha Saltzman, 25.
OPODACA—JAME. Cresc Opodaca, 31; Anita Jame, 30.
POHLMAN—SOMMERS. Fylson A. Pohlman, 28; Mary Sommers, 28.
PERRY—MAPES. Dwight W. Perry, 24; Mary M. Mapes, 24.
RUNYAN—OVERHOLTZER. Oneer H. Runyan, 25; Grace Overholtzer, 24.
STRAIN—RIDLEY. Harry G. Strain, 22; Ora B. Ridley, 22.
SEITZ—GIBSON. Charles J. Seitz, 47; Mamie R. Gibson, 40.
STOKES—DUNKELBERGER. Charles L. Stokes, 29; Josephine M. Dunkelberger, 21.
SANDERS—ANDREWS. Charles L. Sanders, 36; Mary B. Andrews, 33.
SMALLEY—PARKER. Justin W. Smalley, 21; Hazel L. Parker, 21.
TRAHN—SCOTT. William C. Trahn, 42; Eola Scott, 38.
TAPIA—VILLASANA. Secundino Tapia, 24; Fulemia Villasana, 17.
THOMPSON—M'COY. Oliver W. Thompson, 27; Eva E. McCoy, 25.
THOMAS—CARSON. Louis J. Thomas, 27; Anna R. Carson, 20.
TREDWAY—CURTIS. Arthur L. Tredway, 22; Margaret E. Curtis, 19.
VAN PEERLIN—YOUNG. Lionel Van Peerlin, 31; Gladys M. Young, 19.
WRIGHT—MILLER. Emery W. Wright, 36; Florence E. Miller, 21.
WUEST—PATTON. Rudolph J. Wuest, 29; Martha T. Patton, 22.
WILLIAMS—MERRITT. Milton Williams, 39; May Merritt, 26.
WILLEY—BARTLETT. Allan Willey, 20; Ednah Bartlett, 26.
ZIER—SCHNEIDER. George Zier, 30; Anna M. Schneider, 46.

BIRTHS.

Names, sex, place and date of birth.

ALVAREZ. Mr. and Mrs. Antena. Daughter. Willowbrook street. December 15.
BONO. Mr. and Mrs. Hanson. Boy. 714 North Hill street. December 20.
BAKER. Mr. and Mrs. William J. Daughter. 864 Pico street. December 12.
BUTLER. Mr. and Mrs. Owen R. Boy. 1220 South Flower street. December 23.
CORIO. Mr. and Mrs. Tony. Daughter. 860 Hemlock street. November 27.
EVANS. Mr. and Mrs. Albert A. Daughter. 826 Allen street. November 19.
FREGARTHEN. Mr. and Mrs. Harry. Boy. 1606 West Twentieth street. December 22.
FILLMORE. Mr. and Mrs. Le'and LeGrande. Rov. Gardena. December 14.
FANAVIZ. Mr. and Mrs. Pietro. Boy. 760 Bishop street. December 19.
GAPLAND. Mr. and Mrs. Francis. Boy. 846 East Fifty-fifth street. December 18.
JOHNSTON. Mr. and Mrs. Jesse N. Boy. 2621 Pasadena avenue. December 18.
NEW. Mr. and Mrs. Frank. Daughter. Women's Alliance Maternity Home. December 14.
NIPPERTRITZ. Mr. and Mrs. Charles F. Boy. California Hospital. December 24.
PATTERSON. Mr. and Mrs. Samuel G. Boy. 756 East Second street. December 22.
RODDEN. Mr. and Mrs. Edward J. Daughter. Sisters' Hospital. December 14.
WYATT. Mr. and Mrs. Burt L. Boy. 134 West Ninety-first street. December 21.

DIVORCE SUITS FILED.

BURGER. John P. N. from Willie J.

OFFICIAL DEATH LIST.

Name and place of death—	Age.	Date.
ALLISON, John. Los Angeles.....	42	22
ARROGAST. Nellie N. Los Angeles....	51	24
CASTLE, Minnie E. Los Angeles.....	69	23
COTTER. Sister Columba. Los Angeles	24	26
DAYTON, Charles D. Los Angeles..	59	23
FUJIOKA, Yukichi. Los Angeles.....	26	22
FOSTON, Mary Ann. Los Angeles..	83	24
HUTTY, Alphonso. Los Angeles.....	44	24
JEFFERSON, Lolle. Los Angeles..	14	24
KNIGHT, Robert K. Los Angeles.....	66	20
MATTHESON, Charles. Los Angeles	26	24
MORRIS, William H. Los Angeles..	67	23
M'KENZIE, Emma. Los Angeles.....	38	26
OTTINO, John J. Los Angeles.....	70	22
PIERCE, Neenah. Los Angeles.....	22	24
PETRIE, Olive M. Los Angeles.....	53	22
STOVALL, Sarah F. Los Angeles....	62	25
SCHLATER, Henrietta. Los Angeles	90	26

DEATHS.

With Funeral Announcements.

BARNHART. Los Angeles, December 24, 1911. Emery E. Barnhart, aged 34 years. Remains at Bresee Bros. Notice of funeral later.

CRANDALL. December 24, 1911, Robert Crandall, aged 36 years. Funeral at Bresee Bros., Wednesday at 10 o'clock.

FISK. At 23 Brooks avenue, Venice, James E., aged 40 years. The body will lie in state Wednesday at the Ocean Park parlors of Bresee Bros. & Todd. Interment, Marion, Kan.

GAIRING. George, died December 25. Funeral services at Solemn Evangelical Church, corner Hope and Twelfth street, at 2 p.m. Wednesday, December 27.

GEORGE. At his residence, 134 Ivar avenue, Hollywood, December 25, 1911, Charles J George, aged 59 years. Funeral at St. Stephen's Church, Hollywood, Thursday at 2 p.m.

LABARCA. Louis D. Labarca at the California Hospital, December 24, aged 76 years. Friends invited to attend at W. H. Sutch's parlors today at 2 p.m. Interment, private.

M'KENZIE. December 26, Emma, beloved wife of George J. McKenzie, aged 38 years. Funeral today at 10 a.m. from parlors of Cunningham & O'Connor. Interment, Evergreen Cemetery.

M'QUISTON. Died at Whittier, Cal., December 26, 1911, Mrs. Amy Francis McQuiston wife of John McQuiston. Funeral December 28 at 10 a.m. from Snavely's undertaking parlors, 211 Philadelphia street, Whittier, Cal. Interment, Forest Lawn Cemetery, Springfield, Mo., papers please copy.

MARVIN. At 2161 West Twentieth street Tuesday, December 26, Edward B. Marvin, a native of Halifax, Nova Scotia, late of Victoria, B. C., aged 81 years. Funeral from the chapel of Peck & Chase Co., 1213 South Figueroa, Thursday, December 28, at 2 o'clock.

MILLER. At 1850 West Twenty-third street, December 26, 1911, J. M., beloved husband of Josephine Miller, and father of Charles A. Miller, Mrs. F. A. Sennet and Mrs. F. J. Palomares, aged 79 years. Remains at the chapel of Robert Sharp & Son Co. Funeral from residence Thursday at 2 o'clock p.m. Interment, Calvary Cemetery.

MATHESON. December 24, 1911, Charles Matheson, aged 26 years. Funeral at Bresee Bros. Wednesday at 2 o'clock.

NORTH. Died at Sierra Madre, December 24, Eben North, aged 71 years, formerly of Stewartville, Minn., formerly of Co. G Third Minnesota. Funeral Sierra Madre Friday, 10 o'clock. Burial Rosedale Cemetery, 2:30 p.m. Grand Army service.

NOBLE. In this city, December 24, Pens Noble, aged 65 years. Funeral from the chapel of Pierce Bros. & Co., 850 South Flower street, Wednesday, December 27, at 2 p.m.

PORGER. Los Angeles, December 25, 1911 Arthur Porger, aged 30 years. Remains at Bresee Bros. Interment, Fort Benton, Mont.

PAULISCH. December 22, Frank G. Paulisch, aged 29 years. Funeral from the chapel of Peck & Chase Co., 1213 South Figueroa street, December 27, at 11 a.m.

PABST. Los Angeles, December 25, 1911, Frederick J. Pabst, aged 64 years. Funeral at the chapel of Bresee Bros., 855 Figueroa. Thursday at 11 a.m.

SCHLATHER. Henrietta, beloved mother of Mary Pfahler. Funeral from Los Angeles Undertaking Co. Wednesday, 2 p.m. Interment, Forest Lawn Cemetery.

STOLL. December 24, Verna Stoll, dearly beloved mother of Edward and Robert Stoll, Hermina Bryant, Elise Stoll and Louise Vonder Kuhlen, aged 75 years. Friends are invited to attend the funeral 1:30 p.m. Thursday, from her late residence, 5400 South Figueroa street. Interment, Inglewood Park Cemetery.

VAN OUTEN. In this city, December 25, Walter B. Van Outen, aged 21 years. Funeral from the chapel of Pierce Bros. & Co., 850 South Flower street, Wednesday, December 27, at 2 p.m.

WILCOX. At 2131 West Twenty-eighth street, Thomas Wilcox, aged 80 years. Funeral at Brown & Willett parlors Wednesday, 2 p.m. Interment, Hollywood Cemetery.

WELLES. At her home, 2565 Hub street, December 25, Harriet M. Welles, aged 31, beloved wife of J. P. Welles. Funeral services at Connell Company parlors, 1061 South Grand avenue, Thursday morning at 10:30.

Jewelry Bargains Extraordinary
During Geneva's Third Great Annual Sale
EVERY ARTICLE IN ENTIRE STORE REDUCED TO NEAR WHOLESALE COST.
$1 Cuff Buttons
The very newest patterns in high-grade gold-filled. Guaranteed to wear.
50c
Geneva
Watch and Optical Co.
305 S. Broadway

"The Exclusive Specialty House"
Myer Siegel & Co.
at 445 S. Broadway
Women's and Misses' Tailored Suits
Unsurpassed Values in Our Year-End Sale
Suits at $34.50
High-grade high-class tailored and semi-costume tailored suits. In Broadcloths, Velvets, fine Serges, regular values, $55.00, $60.00, $65.00 and $75
Suits at $29.75
Are offered in an unusually large variety of handsome models in Broadcloth, Serge, Velvet and imported mixtures. Values $40.00, $45.00, $50.00 and $60.00.
Suits at $17.50
Include a large variety of strictly tailored models in handsome mixtures and serges—values $25.00, $30.00, $33.50 and $35.00.

MARSHUTZ OPTICAL CO.
704 SO BROADWAY
HOTEL ANDERSON ESTABLISHED 1887
If you want Up-to-date Glasses
Try Marshutz Glasses.
Our work is our Best advertisement

DRINK & DRUG TREATMENTS
NEAL INSTITUTE
HOME A4072 945 SoOLIVE ST BDWY 4002 LOS ANGELES

L. A. Submarine Boat Co's.
Stock Now $2.00 Per Share.
Model Being Demonstrated at
625 SO. SPRING ST.
Call and Investigate.

Absolutely no danger—Costs Only $13.00.
Clean, warm water at once—a bath for only one cent.
HOT WATER
Why use dangerous, expensive heaters? Cheapest and best furnaces in the world. Sectional Heating Co., 657 W. Washington

Cemeteries.

Inglewood Park Cemetery
"The Only Modern Cemetery." Outside the city limits, on the Hawthorne car line. All lots are perpetually cared for. 200 acres of beautiful PARK and CEMETERY.
Office 207 South Broadway, Room 202. Phones F3303, Main 4659. Cemetery Phone 10541.

Hollywood Cemetery
Location ideal—modern and attractive. High, rolling lawns; beautiful lakes, trees and shrubbery. All lots under perpetual care. Melrose and Colegrove cars to grounds.
A1131. 308 LAUGHLIN BLDG. Main 301
—metery phones, 20065. Hollywood 34.

Roseuale Cemetery
An endowed Memorial Park, noted for its natural beauty. Endowment Fund for perpetual care, $300,000. Modern Receiving Vault, Chapel, Crematory and Columbarium. Accessible. City Office: Suite 325-326, Exchange Bldg., N.E. corner Third and Hill streets. 'Phones—Main 969, A3629. Cemetery Office, No. 1122 West Washington street. 'Phones—Main 7602, West 80.

Peck & Chase Co., Undertakers.
1213-15 South Figueroa street. Lady assistant. National Casket Co. caskets. Tel. Main 61, 57237.

YEAR-END CLEARANCE
Six Stupendous Lots
DAYLIGHT STORE
Jacoby Bros.
331-333-335 South Broadway
"SOMETHING NEW EVERY DAY."
Six Wonderful Bargain Prices
2238 High-Class Man-Tailored Suits
Velvet Suits—Serge Suits—Mixture Suits—Cream Suits—Fancy Suits—Every Color, Style
Regular $15.00 and $17.50 Suits $9.50
Regular $29.50 and $32.50 Suits $14.50
Regular $39.50 to $49.50 Suits $24.50
Regular $22.50 to $26.50 Suits $12
Regular $35.00 to $42.50 Suits $19
Regular $45.00 to $69.50 Suits $28
(Third Floor)
Millinery
TWO extraordinary clearance bargains for Wednesday. Small, new, trimmed hats and the cleverest new dress shapes in silk, velvet, velour and French felt; all colors. (Second Floor.)
Finest Dress Shapes Worth up to $7.50 at 95c
Reg $10 Trimmed and Tailored Hats ... $3.50
Silk Waists
BEAUTIFUL high-class Silk Waists in rich patterns and colorings; also chiffon, lace and net waists all down to the minute models. Year-End Clearance prices. (Fourth Floor.)
$4.00 Waists $2.95 | $5.00 Waists $3.75 | $7.50 Waists $5.

UNCLE SAM'S EYE-TEETH!

And like Teddy's, is the smile of clothes-wise men, knowing men who wear Brauer made-to-order clothes. There's a revelation in suitings at Brauer's that will bring a knowing smile to your face. They're values. Therein lies the reason. They're Amber Browns and New Blues that will surely put you wise to clothes value at the remarkable figure, $25. Be Brauer-wise. Order now!
SUITS TO ORDER $20, $30, $40
Intermediate Prices and Better
A. K. Brauer & Co.
"Tailors to Men Who Know"
(Two Stores)
145 S. Spring 5th & Spring

CANCER
IN WOMAN'S BREAST
Always begins a small lump and will always poison deep in the armpit, then KILLS QUICKLY
I Will Give $1000 If I Fail to Cure
and I will forfeit $1000 if I do not EXCEL ANY OTHER DOCTOR LIVING

No Knife or Pain—No Pay Until Cured
I absolutely CURE in TEN DAYS
WRITTEN GUARANTEE
New wonderful discovery. 9000 Cured. Any Tumor, LUMP or SORE on the LIP, FACE or BODY long is CANCER. It never pains, IT POISONS TO DEATH. 120-page book sent free. Testimonials of thousands cured after others failed. WRITE TO SOME
Address DR. & MRS. DR. CHAMLEY For the $900E
"Strictly reliable-Best Cancer Specialists living"
B 747 South Main Street, Los Angeles, Cal.
KINDLY MAIL this to SOMEONE with CANCER

BARKER HOUSES PORTABLE

Latest and finest houses on market. Better prices than ever. Can make anything you want. See our four samples. Sanitas lined. 1231 So. Main st.
PACIFIC PORTABLE CONST. CO., Inc., Main 835. Home 21508. Los Angeles, Cal.

Mission Malt Tonic
GIVES HEALTH & STRENGTH
AT DRUGGISTS

FOR RHEUMATISM
WEAR
Electropodes
NO CURE ALL DRUGGISTS NO PAY

BACK COVERED WITH MASS OF PIMPLES
Burned and Itched So He Could Hardly Stand It. Tried Medicines, Etc., Nearly 3 Years. In Eternal Misery. Started Using Cuticura Remedies. Now Has No Sign of Skin Disease.
"My troubles began along in the summer in the hottest weather and took the form of small eruptions and itching and a kind of smarting pain. It took me mostly all over my back and kept getting worse until finally my back was covered with a mass of pimples which would burn and itch at night so that I could hardly stand it. This condition kept getting worse and worse until my back was a solid mass of big sores which would break open and run. My underclothing would be a clot of blood.
"I tried various blood medicines and other remedies and salves for nearly three years and I was not getting any benefit. It seemed I was in eternal misery and could not sleep on my back or lean back on a chair. I was finally given a set of the Cuticura Remedies by my brother who recommended them to me very highly. I started using the Cuticura Remedies and inside of two weeks I could see and feel a great relief. I kept on using Cuticura Soap, Ointment and the Resolvent, and in about three or four months' time my back was nearly cured and I felt like a new being. Now I am in good health and no sign of any skin diseases. I am fully satisfied that Cuticura Remedies are the best ever made for skin diseases. I will always recommend them to anybody who will use according to directions. I would not be without them." (Signed) W. A. Armstrong, Corbin, Kan., May 26, 1911.
For more than a generation Cuticura Soap and Ointment have afforded the most economical treatment for affections of the skin and scalp of infants, children and adults. Although sold by druggists and dealers throughout the world, a liberal sample of each, with 32-p. book on the skin, will be sent free, on application to Potter Drug & Chem. Corp., Dept. 27A, Boston.

Suits Overcoats Cravenettes $10.
One price exclusively.
Others Charge 15, 18 20.
Hennyton
110 W. Third St.

SCOTT SYSTEM
FINE CLOTHING
SCOTT BROS.,
425-427 South Spring St.

Women's $80.00 Suits
Samples of the very latest styles. Don't miss them..... $15
Empire Sample Suit Co.
Second Floor Parmelee-Dohrmann Bldg. 444 SO. BROADWAY.

S. NORDLINGER & SONS.
DIAMOND MERCHANTS,
631-633 South Broadway.

MIHRAN & CO.
Established 1878. Importers
ORIENTAL RUGS
810 S. Broadway

SAFETY GLASSES
Have You Thought
Of a pair of Eyeglasses for that Christmas present? $2.00 and up. Lenses fitted afterward; chains and holders, $1.00 and up. Optical Dept. now over Brock & Co store. Suite 306, 437 S. Broadway.
THE WHITLEY JEWELRY CO.
Dr D M Small in charge.

Mullen & Bluett Clothing Co.
Corner Broadway and Sixth Streets
THE QUALITY STORE.

Schaner Dry Goods Company
Big Values.
Our Chief Attraction.

EARANCE

TORE HOME 10138
Bros.
th Broadway
ERY DAY."

Six Wonderf
Bargain
Prices

n-Tailored Suit
-fancy Suits—Every Color, Style and
Regular $22.50 to
26.50 Suits $12.5
Regular $35.00 to
$42.50 Suits $19.5
Regular $45.00 to
$69.50 Suits $28.5

Silk Waists
BEAUTIFUL high-class Silk Waists in rich
terns and colorings; also chiffon, lace and
down to the minute models. Year-End
ces.
(Fourth Floor.)
00 Waists | $5.00 Waists | $7.50 Wa
2.95 | $3.75 | $5.6

D WITH
MPLES
Could Hardly
icines, Etc.,
rnal Misery.
a Remedies.
kin Disease.
in the summer
ok the form of
and a kind of
mostly all over
se until finally
mas of pimples
t night so that
This condition
until may back
which would
underclothing
icines and other
ry three years
ed. It seemed
could not sleep
a chair. I was
Cuticura Rem-
mmended them
ted using the
of two weeks
relief. I kept
ment an' a
three or four
arly cured and
I am in good
skin disease.
Cuticura Rem-
r skin diseases.
them to any-
to directions.
m." (Signed)
, May 26, 1911.
n Cuticura Soap
the most eco-
ons of the skin
n and adults,
and dealers
ral sample of
skin, will be
Potter Drug &
on.

AUCTIO
Friday, Dec 29th, 10
111-115 Winsto
Near Main St.
between 4th and 5th
Not old nor out of date stock, but
owing to removal to a smaller
will not hold. All our stock
must go at this auction. Includ
Incubators and Br
Several Buckeye, small size,
improved Pacific incubators and
bone cutters, drinking fountains
sprays, roost hangers, flo
carriers, charcoal, grits, she
foods and remedies; also use
hose, sprinklers, garden tools
brated West Coast lawn dressing
eucalyptus blue gum trees in the
re-planting; a lot of imported
etc., etc. Office fixtures, co
large fireproof safe, desks, offic
filters, cost new $75. A sale
attention.
Reed & Hamm

AUCTIO
50 Rooms o Furnitur
Ca pets
THURSDAY, DECEMBER
727½ South Broadwa
RHOADES & RHOADES, AUC
Phones: Main 1259.

AUCTIO
Thurs a , 10 A. M., 253
The entire contents of a
Six Room Cott
Arm oak rocker, parlor and
silk velour couch, clock, pictures
ings, lace curtains 9-ft. pedest
ble, leather seat oak chairs in
and enamel beds, good springs
tresses, sanitary couch and
dressers, chiffoniers and commo
Sewing machine, Axminster, Wil
rugs, combination kitchen table
dishes and glassware, cooking
REED & HA

AUCTION
Furniture 7 Rooms
AUCTION.
Wed —Jan —3—9:30
255 N Flower
Description of goods
THE R. H. STROUSE CO., AUCT
219 Central Bldg. F1701

Thos. B. Ca
AUCTIONEER
632 S. Spring Stre
F1907 Powe

California Auction Co
General Auctioneers
We do a general Auction Business
satisfaction. We also pay cas
furniture, etc. 332-34 So. M
Phone—63497; Broadway 4

AUCTIO
Fine furniture, carpets, rugs,
etc., at our store, 747-749 So. M
Monday, Wednesday, Friday
1 p. m.
REED & RAWMOND, Pro

AUCTION
LOS ANGELES AUCTION &
CO., 401-403 N. MAIN
Phone F1719 or Broadway
Regular Sale TUESDA
Let us call on you and give you
on what your goods will bring
or make you a cash offer for t

AUCTION
Furniture 4 rooms; everything
keeping, at auction,
TODAY, TUESDAY, DEC. 26,
1306 Cherry St., near
Good matting, dining room, kit
ding, pictures, iron bed, mat
springs, rockers, garden tools,
lot clothes, lot kindling, etc.
THE R. H. STROUSE CO., AUC

AUCTION
FURNITURE AND C
Wednesday Dec. 27, 10 A.M. at
830-32 So. Main St.
RHOADES & RHOADES
Phones Main 1259

THE WALKER POR
For
Hea
See them at
1212-16 Wall St.
"Asbestos Lined" E. R. WALKER
Bdwy. 2654. 24261.

Dec. 27th, Heins Sweet
Gherkins, at, per bottle
Naumann & S
308 S. Spring St. Branch
Imported and Domestic Delica

Introductory Offer
A New Player Piano
$445 and $495
Should Sell at $600
EASY TERMS—FREE MUSIC
A remarkable opportunity to secure a guaranteed Player Piano at a big saving. The instrument is the Brinkerhoff Player, a number of which we have just received. In order to introduce this new make, this special introductory offer is made. Only by seeing this new Player and trying it for yourself can you realize what a genuine opportunity is offered.
The Brinkerhoff is an instrument that we will guarantee to be mechanically perfect, easy of operation and as having all the essential features for producing the best general results. It is shown in Mission Mahogany Oak and Walnut cases, and plays 88-note music, the full keyboard. The Piano itself is of excellent construction, and this Player should really sell at $600.
Free Music and Exchange Privileges
With the purchase of one of these Brinkerhoff Players we will include 10 rolls of Player Music absolutely free. Purchasers will also have free exchange privileges in our great music library. This means that you can always have fresh new music at any time merely by exchanging the rolls you have on hand.
Player Pianos to Suit Every Purse
The Agencies in Player Pianos represent the finest instruments produced. All of them are purchasable on favorable terms. Among them are the following:
STEINWAY PIANOLA PIANOS $1275
KURTZMANN, CECILIAN BRANCH & BACH, Regular $950 ..... $1050
CADILLAC, CECILIAN BRANCH & BACH, Regular $900 ..... $950
FARRAND-CECILIAN, with metal action, large size $850
FARRAND-CECILIAN, boudoir size, with metal action $800
CECILIAN, with wood action $750
CADILLAC CECILIAN $600
KURTZMANN Player Piano $750
LAFFARGUE Player Piano $600
BOUDOIR PLAYER, a small instrument for apartments, bungalows, etc. $400
Geo. J. Birkel Company
446-448 SOUTH BROADWAY
Knabe Player Pianos | Estey Pianos | Schmer Cecilian Players
Hazelton & Bach Pianos | LaFargue Pianos | Farrand-Cecilian Players
Cecilian Pianos | Steinway Pianola Pianos | Kranich & Bach Players
Emerson Pianos | The Welte-Mignon | Victor Talking Machines
SAN DIEGO BRANCH, 1266 FIFTH STREET
PASADENA BRANCH, 185 EAST COLORADO STREET

By Mail 15¢
Los Angeles Times Annual Midwinter Number
192 PAGES
Southern California
and the expansive Southwest—its wonderful growth, its vast resources, its opportunities—vividly, accurately and exhaustively portrayed in the 20th Anniversary Midwinter Number of the Los Angeles Times. Six parts of 32 pages each, magazine form. Illuminated covers and colored illustrations throughout. An acknowledged authority, covering present conditions and development. Interesting, informing and of inestimable value.
Out January 1st. By mail 15c, coin or stamps. Order now. Address
THE TIMES
Los Angeles

Editorial Sheet—The State and Coast. Part II—The City and Its Environs

The Los Angeles Times

Population: By the last Federal Census (1910) —319,198; By the last School Census (1911) —339,339

LXIst YEAR. WEDNESDAY MORNING, DECEMBER 27, 1911. —10 PAGES. PRICE: Single Copies, on Streets and Trains, 5 Cents. Per Month, Per Copy Delivered, 1½ Cents.

Where's the End?

DEATH NEMESIS TAKES ANOTHER

Fourth Chapter to Tragedies in Dania Family.

Wife of Slain Tailor Dead; Cause Unexplained.

Bloody History Began With Trifling Remark.

The doom of tragedy from which there appears to be no escape has added a fourth chapter to the tale of violence and death in the ill-fated Dania family. The bloody sequels to the idle words of a woman, "George, there is the man that beat his wife," uttered nine months ago, are still fresh in their horror.

To the desperate revolver battle on the street between George Koerner and S. L. Dania, the killing of the latter of his little daughter when he believed himself fatally wounded, the alleged "suicide pact" between Dania and his adopted daughter, Eva Bovee, which culminated in both being shot in a ward in the County Hospital, and the death of Dania, is now added the death under unexplained circumstances of Dania's former wife, Mrs. May Dania Sharp, two months the bride of George M. Sharp, a wealthy resident of Santa Monica. What caused her death; how it bears upon the tragedy of last April and to what extent it may involve others are questions yet to be answered.

The octogenarian husband became greatly excited when asked for details of the woman's death. He repeatedly declared that "there is nothing to investigate."

Sharp is nearly 80 years old. He says he had known Mrs. Dania for a long time; knew her, in fact, during her marriage with Dania, but denied any knowledge of her girlhood or of her maiden name. "We got along fine," he said, "and she was just as happy as could be. It was all so short though that it seemed like a visit. She had a hard life and I tried to give her a quiet home."

She was Sharp's third wife, according to H. L. Smith, a son-in-law by a former marriage. Smith, who is a carpenter, said he guessed the doctors probably knew what was the matter with Mrs. Dania and that the "old man may have been overpersuaded in marrying her."

The body of the dead girl, for she is little more than that in spite of her stormy matrimonial career, lies in the little chapel attached to a Santa Monica undertaking establishment where the air of mystery which the old husband insists upon throwing about the case is maintained.

The woman is of an exceptionally pretty type, and, in the eternal sleep upon which she has fallen, there is nothing to suggest the troubles of her past life. Tomorrow she is to be buried in the quiet cemetery not far from the ocean, but there are those who assert that even her passing will not end the case.

Coroner Hartwell said last night that no report of the case had been made to his office, that he knew nothing officially of the matter, and that unless a request was made for investigation no action would be taken by him. "There was a physician in attendance," said the Coroner, "and unless he deems the case of sufficient importance to make a report my office will not act."

On April 1, last, S. L. Dania, who conducted a tailor shop on Grand avenue, was shot by George Koerner in a street duel. The fight resulted from a chance remark asserted to have been made by Mrs. Koerner to the effect that Dania was a wife-beater. A few minutes later, Dania, believing that he was about to die, shot and killed Ledania, his 6-year-old daughter, to whom he was devotedly attached and whom he swore that he would "take with him."

S. L. Dania, shot and killed.

Mrs. May Dania Sharp, dead at Santa Monica.

Ledania Dania, killed by her father.

Eva Bovee, shot by Dania.

Figures in a Trail of Tragedy,

Which like a bloody Nemesis, pursues the Dania family. Nine months ago a woman's idle remark precipitated a revolver battle on the street in which Dania was wounded. Believing that he was about to die and wishing to "take with him" his little daughter, Ledania, he shot and instantly killed her. In the County Hospital Eva Bovee, whom he called an adopted daughter, smuggled a revolver to him and both were shot, Dania dying later. His then wife, May Dania, who two months ago married George Sharp, a wealthy resident of Santa Monica, died in a hospital under unexplained circumstances two days ago.

The End's Beginning.

TRUE BILLS NOW IN PREPARATION

Indictments of Labor Union Leaders Due Today.

Links Forged Between All the Many Dynamitings.

Federal Investigations Set for a Dozen Cities.

Actual true bills are now believed to be in preparation by the Federal grand jury against four or more of the most prominent union labor leaders in California. It is considered practically certain that indictments will be returned this afternoon.

As the government dragnet slowly tightens around the close associates of the McNamaras, the greatest secrecy is maintained in the Federal Building. Special Prosecutor Lawler or United States District Attorney McCormick refused themselves to everyone yesterday.

It was learned yesterday that the long-sought connecting link between the nation-wide plot to blow up non-union plants and the California conspiracy to dynamite the Times Building and murder its employees, has at last been forged. It is believed that this evidence, so important in its relation to the larger conspiracy, is known to no one besides the government prosecutors.

J. B. M'NAMARA "LOANED."

It is expected that the last witnesses who will testify before the Federal grand jury will tell just how J. B. McNamara was "loaned" to the California unionites to destroy the Times Building and to create a reign of terror in this city in order to bring it under the yoke of the labor unions.

While O. A. Tveitmoe, E. A. Clancy, Anton Johannsen, Eric Morton, Attorney Harrington and J. E. Munsey are expected to appear today before the inquisitorial body, it is not thought that they will disclose any evidence of material value to the government. Ever since they were summoned to Los Angeles the unionites have been in daily communication with Job Harriman and Darrow. It is evident that they are prepared for any action the government may take and have been so from the first. After indictments are brought here, it is expected that Lawler will go East to aid the government investigation at Indianapolis. McCormick will look after the course of the cases in this district.

WHERE THE TRAIL LEADS.

Dispatches from Washington indicate that the President and Attorney-General are greatly interested in the outcome of the investigation here, believing that through it, additional facts will be learned concerning the gigantic conspiracy hatched by labor union leaders to intimidate all independent builders and contractors by means of threats or the actual dynamiting of their buildings in course of construction. It is expected that the trail will lead from San Francisco laborites to the highest officers of the national union labor organizations.

It is the belief here that the government is preparing some move, now shrouded in mystery, and that the two investigations have served to develop additional evidence for a general attack on lawless labor unions throughout the country. This is expected to take form in Congressional action within a few weeks.

MANY INVESTIGATIONS.

It is also intimated from semi-official sources at Washington, that there will be Federal investigations in every city where buildings have been dynamited and that all officers of the International Association of Bridge and Structural Ironworkers will be summoned in the different districts to give information to the United States officials.

After the local inquiry is temporarily closed, the one in Indianapolis will have full sway. After that there will be an investigation in Chicago, St. Louis, New York and numerous other cities. It may be that auxiliary grand jury probes will be asked for in other Pacific Coast cities.

Following the close of today's preliminary examination of Bert H. Franklin, Asst. Dist.-Atty. Ford will file two informations in the criminal department of the Superior Court, charging him with bribery.

Perfide Albion.

ENGLAND WINS IN RACE RIOT IN ELEVATOR CAGE.

English Conqueror of Persian Aristocrat.

He is Ira, the pedigreed bull terrier belonging to Dean B. Worley, who fought and won a sanguinary nine-floor battle with a huge blue Persian and blue-ribbon cat in the swiftly descending elevator of the Forrester building yesterday. The master and mistress of the respective combatants stepped into the same cage with their pets on different floors and things commenced to happen right away.

A FULL-GROWN race riot between aristocrats of two nations engaged a swiftly descending elevator in the Forrester building, yesterday. It lasted for nine floors and at the outcome, Ira, the blooded English bull terrier belonging to Dean B. Worley emerged the scratched and tattered victor over a blue-blooded, blue ribbon blue Persian cat, who had been his involuntary companion on the downward ride.

It happened in the most unexpected manner, though the lady and the blue Persian cat will no doubt believe to the lady's dying day and to the cat's nine dying days that it was premeditated on the part of Worley and carefully rehearsed for by the dog.

Worley and his pup had been to the studio conducted by Mojonier on the ninth floor of the building to have their pictures made. The lady and the cat emerged from an office on the next floor at the same minute.

In her arms the lady carried the blue Persian beauty and she entered the elevator without condescending to notice Worley and the dog. The cat did, however, and so did the dog. Before the lady or Worley knew what was taking place the fight of 1911 was being pulled off in the elevator cage while two helpless and excited spectators struggled in vain to effect their separation.

A lunge from the big bull dog broke the tether by which he was held in leash and knocked the elevator pilot from his stool. For one frantic second the elevator threatened to add tragedy to the furious drama. Edward Holliday, the elevator operator, kept his nerve and saved the day if he could not save the cat, who was making some fur fly on her own responsibility.

Worley and the dog both insist that the trouble grew out of the cat's initiative. Nevertheless, when the ground floor was reached and the relieved elevator man threw the cage door open, the lady snatched her precious kitten in her arms and transfixed Worley and his brute of a dog with one burning glance. Hat in hand, Worley was on the point of stammering a thousand pardons when it occurred to him that a million pardons would probably be much more appropriate. Before this burst of generosity had been conjured the lady had swept majestically through the corridors and the blue Persian had gone with her.

"You may be a thoroughbred, but you are no gentleman," quoth Worley to the dog.

Peace on Earth.

CHRISTMAS TOO MUCH FOR THIEF.

REPENTS, RETURNS STOLEN AUTO, PAYS ALL COSTS.

Lone Joy-Rider Attends Church en Route North With Spoils, His Laggard Conscience Smites Him and He Retraces Path. Gives Up Machine and Reimburses Company.

Whether the thief who helped himself to an automobile from the City Garage last Wednesday has grown honest, sober or scared are questions which the management of the garage are not losing sleep in trying to answer. For the culprit has repented to the extent of returning the car, and of paying all the expenses which his theft cost the company.

The automobile, a Chalmers "30," was missed from the garage two days ago. The police were notified, but while they were searching for the lost property, the thief was pleasantly speeding away toward Ventura. On the way he stopped off and listened to a Christmas sermon. It, with the spirit of peace and good will in the air, proved too much for him. His conscience got the better of his desire to own an automobile and when he was eighty miles from Los Angeles he suddenly turned and started back with the car, with the intention of returning it to its owners. Alas, something went wrong with the gearing and the car was editched.

Anonymous returned to Los Angeles and telephoned the garage that he had stolen a car and had started to bring it back, but that he had met with trouble. Overjoyed at the information, the company sent men to Ventura and after expending $41.60 for men and horses to pull the car out of the ditch and repair it, the automobile was finally brought back to Los Angeles.

Saturday the company received a letter from Long Beach, in which the writer said that if the concern would let him know through the newspapers how much money it cost to get the car, he would remit. The company did so and yesterday received a money order for $41.60. Anonymous will not be prosecuted nor his name divulged.

A Song of Cupid.

PLEDGE TO STAY FREE KEPT JUST ONE DAY.

AT CHRISTMAS DINNER Monday at the home of his parents, Mr. and Mrs. James Dodson of San Pedro, James H. Dodson, 21, baseball star of the University of California and scion of one of the oldest and proudest Southern California families, joined his younger brother, Charles, in pledging their mother that they would never marry so long as she lived. At 3 o'clock yesterday afternoon the same young man stood before Justice of the Peace Cox at Santa Ana and promised to love, support and cherish May V. Frei, a pretty moving-picture show singer, until death shall them part.

An hour later when a Times reported telephoned Mr. and Mrs. Dodson, Sr., for information about their son's wedding they replied with amazement that this was the first intimation they had of such an occurrence.

Young Dodson was in his third year at Berkeley, where he is first baseman in the University of California baseball team and a favorite with faculty and student body. He has specialized history with a view to qualifying for a chair in that branch of learning after his graduation. In this he has been encouraged by relatives and friends of influence, who thought it fitting that one of the oldest families should offer the State a historian.

Dodson's mother, Mrs. Reducinda Dodson, was formerly Miss Sepulveda, a daughter of the house which has made the Palo Verde ranch famous in western history and in the annals of Southern California hospitality. She gave San Pedro its large public park and offered the State 400 acres of land at San Pedro if it will establish a university there. She and her husband possess great wealth and have long been noted for the magnificent scale of their philanthropic enterprises.

James came down from Berkeley two or three days ago to pass the holidays. At the family feast Monday somebody at the table made a happy allusion to the promising future of the two boys and something was said of their possible marriages.

"I hope that will never happen while I am alive," said their mother, and both boys, smiling at her, assured her that this would never, never happen.

At 9 o'clock that night James excused himself from the family, saying that he wanted to go to a ball, and the other members of the pleasant circle bade him a cheerful goodnight and wished him much pleasure in the occasion.

They heard no more of him until they were notified of his marriage.

The bride is 18 and for three months has been playing the piano and singing illustrated songs at the Auditorium moving picture show in San Pedro. Young Dodson met her the first time two months ago when also met the little woman, who is a winsome blonde and a girl of culture and sweetness. That she would ever become her daughter-in-law, Mrs. Dodson, of course, never dreamed.

The groom's parents offered no criticism of their son's action and friends predicted last night that only forgiveness and a blessing await the young people on their return.

Santa Monica Short-Cut.

TROLLEY AIRLINE TO THE CRESCENT BAY.

BY GIVING its consent that the old Santa Monica air line, recently leased by the Southern Pacific to the Pacific Electric Railway, may substitute electrical for steam power, the Council yesterday made possible the establishment of a new route to the western beach towns.

The new line will lead from the Pacific Electric station by way of the Long Beach line to Jefferson street, where the trains will be diverted over the air line route to the Palms and then on to the beaches.

By this routing the line will be thirteen miles from the station to Santa Monica. But its principal advantage will be in service to those living south and east who are not required to take west beach cars at the Hill-street station or at a point north of Sixteenth street. When the new beach route is in operation the trains may be taken just as easily at Main and Jefferson streets, or at University station as at the Hill-street station. This will convenience many thousands and save them much time.

In addition the new line will give abundant local service west of the city and will have a transfer junction to the other beach lines at Ivy station. The line will furnish a new method of traversing the southern part of the city, particularly to the Manual Arts High School, and relieve some of the downtown congestion. The fare is limited to 5 cents with the usual school children's half rate.

The Council did not grant a franchise yesterday because the Southern Pacific has a perpetual right of way for steam purposes. What it did was to consent to a change of motive power. Andrews wanted the electrolizing limited to twenty-one years, but others smiled when they found themselves asked to limit perpetuity to twenty-one years. Betkouski insisted that there be strong requirements that the company provide level crossings at street intersections, and the ordinance provisions were read showing them abundant.

The consent was unanimous.

Public Service: City Hall, Courts.

SUMMARY OF THE DAY.

City Attorney Shenk notified the Council that he must have experts to defend the rates fixed for the Home Telephone Company or lose.

The Council passed the cross-town ordinance unanimously yesterday.

The will of John W. Hunt, multi-millionaire, and owner of the Hotel Angelus, was admited to probate yesterday, The bulk of the estate is left to establish charitable institutions.

At the City Hall.

EXPERT SPOOK SCARES AGAIN.

COUNCILMEN ARE BITTER IN THE TELEPHONE RATE CASE.

City Atorney Explains His Inability to Defend Suit of the Home Telephone Company and Asks for Experts to Vindicate the Low Rates Fixed.

Just when the Council was happy in the belief that it was ending its term free from vexation, City Attorney Shenk brought back the question of telephone experts and telephone rates in a communication asking expert aid in defending the recent suit of the Home Telephone Company for an injunction.

Shenk wouldn't have done this if he could have avoided it, but the suit is pressing and he had no witness to dispute the contention of the Home company, which alleges the rates fixed last July by the Council, when it forced the Lissner board out of existence, are inaequate. The Home company takes the same stand the Sunset company did a year earlier—it disputes the Council rates, but accepts those recommended by the Lissner board. And as in the Sunset case the Council fixed lower rates than the board advised. Hence the City Attorney finds himself opposed by the utilities department and the Home company with nothing to stand on. He intimated that an expert is needed.

This suggestion sent Andrews and Betkouski to their feet. Betkouski thought the attorney ought to be able to find a way to justify the low rates. They were the same rates as had been voluntarily fixed by the Home company for years and he thought this a good defense.

"These rates we fixed," said Betkouski, "are the same voluntary ones that the company raised money on that was used in the suit on it. best investigation and it is the same old story because we would not boost rates at the behest of certain interests."

Andrews declared the fault is all with the experts, that they come from corporation environment and lean to corporation benefits, even when they are employed by the city. He asked if there is not a "new grist" of experts where the city can get one who will back up the Council's action.

Stewart sarcastically reminded Andrews that Kemster B. Miller had been employed by the city as an expert and that the Council would not take his word, hence all the trouble.

"I ask the Council in these closing days to please refrain from butting its head against another stone wall at about $15,000 more expense. Make a graceful retreat now instead of a humiliating one like the one last year and in the future pay some attention to the experts," said Stewart.

Andrews declared he "Wanted no more Benedict Arnolds leading his retreat."

At this Shenk asked for personal privilege to speak and quietly asserted that Miller in his investigation had been the acme of loyalty to his employment and that his integrity could not be doubted. He also reminded Andrews that W. F. Sloan, the first expert, came on the recommendation of La Follette of Wisconsin, but he agreed with Miller.

"It is not a question of what this company promised when it got a franchise," said Shenk. "If we were to stand on that franchise rate the company could exact $1 a month additional for every telephone in excess of a certain number and we found years ago that it would soon be able to charge exorbitant rates. If that franchise were in force now the company could charge between $17 and $18 a month for residence service. Realizing this the city fought to the Supreme Court of the United States to establish its right to fix rates annually and won.

"Now it is simply a question of the value of the property owned by the company and devoted to necessary public use and what is a fair return on that value. As the case now stands the city is unable to make a defense of the rates attacked. We must have witnesses to show that the Board of Public Utilities and the company are wrong."

Andrews asked how much experts will cost. Shenk said at least $10,000. The request was referred to the Legislation Committee, of which Andrews and Betkouski are members and Shenk was asked to appear before it Thursday and "be told something."

The principal rate involved is the residence rate of $2. The Lissner board recommended $2.50. If the suit goes to trial the City Attorney will insist on impounding the difference between the two amounts. Andrews and Betkouski say they will urge a "fight to a finish."

MALOY NAMED.

HARBOR COMMISSIONER.

The Mayor suddenly terminated the suspense as to who will be harbor commissioner in place of M. H. Newmark for another year yesterday by sending the name of A. K. Maloy, a retired business man of San Pedro, to the Council. The Mayor had been considering either F. W. Braun or Oscar C. Mueller along with Maloy.

When the appointment reached the Council Williams suggested that "most of us don't know him," and Andrews, admitting this also, said he was willing to take the Mayor's word for Maloy. Stewart feared a San Pedro appointment would create discord, but he finally made it unanimous.

Maloy was urged by a petition of over 600 voters of San Pedro. He was opposed by the Wilmington Chamber of Commerce, which urged Braun. Mueller was urged by others who knew of his study of harbors abroad. For three weeks the Mayor was in doubt until he decided yesterday that San Pedro has a right to participate in municipal administration, particularly harbor affairs, and he named Maloy.

San Pedro expects Maloy to give much practical aid in the guidance of the development of the harbor because of his long residence there and his business experience. For many years he was president of the Marine Hardware Company of San Pedro and had other business interests. Backed by a petition representing half the voters of the port city he commanded the Mayor's attention from the start.

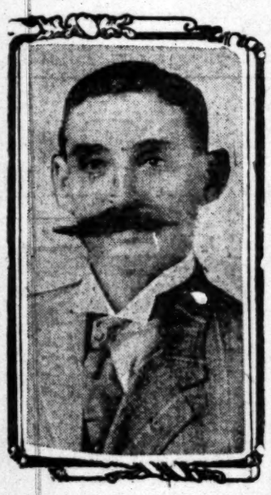

A. K. Maloy,
Who was appointed harbor commissioner by the Mayor yesterday.

Maloy is 50 years old, a native of Wisconsin and new to public life.

CROSSTOWN FRANCHISE.

ORDINANCE PASSES.

By unanimous vote yesterday the Council passed the ordinance granting to the City Railway Company the crosstown line franchise on Jefferson, Vernon and Vermont avenues. The final draft included a requirement that the grantee accept transfers from all lines, and also issue them to all lines. City Attorney Shenk said it was as complete as possible, and safeguarded the transfer privileges.

S. M. Haskins, representing the City company and the Los Angeles Railway Company, stated to the Council that the two concerns are identical in ownership and that every line the City Railway Company builds is, by agreement already executed, immediately leased to the Los Angeles Railway corporation, and is bound to lease any future lines.

"Transfers will be exchanged between all lines always," said Haskins. "The revised phraseology as to this is complete and we will file written acceptance of the ordinance accepting every word."

After the ordinance was passed the Council approved a fidelity bond of the City company in the sum of $5000.

Before the final vote a formal protest by the Hollywood Board of Trade against granting any franchise that did not provide a line to Griffith Park was heard.

.. New Spur-Track Law.

The ordinance prescribing procedure for obtaining spur-track permits was passed by the Council yesterday. Heretofore the applicants for permits have had first to get a majority of the property frontage in any block occupied. Under the new method the Council may grant permits subject only to remonstrance of a majority of the frontage. The change was made to minimize rapacity on the part of the owners when an industry was in need of shipping facilities. The Council is also vested with power by a two-thirds vote of overriding protests.

Wants To Die Legally.

When the Council voted, 7 to 2, yesterday to deny the application of property owners for an industrial district on both sides of Washington street, between San Pedro street and Central avenue, the Berlin Dye Works, which would have been the chief beneficiary of the district, asked the Council to give it three or five years in which to terminate its business, as in the case of other industries affected by the residence district ordinance. The request was referred to the Legislation Committee.

Would Save Interest.

City Auditor Myers has asked the Council to rescind its order selling $510,000 aqueduct bonds to the sinking fund on the 30th inst. He says the aqueduct now has a credit of $624,000 and will receive $306,000 more January 20, and that these sums will finance the project until after the bond syndicate exercises or releases its option on the 1912 issue of bonds. By cancelling the order effective on the 30th inst. Myers says the city will save $2040 in interest. The request was referred to the Finance Committee.

Arroyo Seco Park.

The Council indorsed the Arroyo Seco Park project yesterday on the lines projected by the Park Commission, and which were explained by President Silent and J. E. Lippincott of the commission, Mrs. A. S. Lobingier and Charles McKenzie, Councilmen-elect. The petition for the condemnation of the land necessary was sent to the Street and Boulevard Committee for further consideration as to process of accomplishment.

City Hall Brevities.

The Council yesterday changed the date of the annexation election from January 25 to February 1.

A bid of 17 cents an inch for printing city advertisements of a legal nature was received from the Los Angeles Journal yesterday and referred to the Supply Committee.

City Engineer Hamlin has returned from a tour of European ports, at the expense of the city, studying dock and wharf construction. His report to the Council is expected later. In a statement made yesterday he merely recited some general details as to the places visited, but did not pass on the important question of wooden or concrete substructure.

The ordinance for the Hill-street tunnel, between Temple and First streets, to be built under the bond provisions of the Vrooman act, was presented to the Council yesterday, and referred to the Streets and Boulevards Committee. The tunnel is planned to parallel the railroad bore and will cost about $138,000.

All bids for fire hose were rejected by the Council yesterday in the hope that a recent drop in rubber prices will enable the city to buy standard brands at a saving next month.

The ordinance confirming George H. Dunlop, H. O. Wheeler, Jr., and Dr. T. P. Gerson as members of the Municipal Newspaper Commission was passed yesterday.

Advertising Bargain.

Large circulation at small cost to advertisers. The news sheets of January 1 will accompany the Midwinter Number edition and many thousands of copies will be mailed away with the Midwinters. Classified, 1 cent per word. Splendid opportunity to make attractive offers of residences and country property to prospective newcomers. Copy received until December 31, 1911.

At the Courthouse.

MONEY GOES TO HELP THE POOR.

WILL OF ANGELUS HOTEL MAN ADMITTED TO PROBATE.

Bulk of Estate Left in Trust to Be Devoted to Establishing Charitable Institutions—Executors Are Prominent Florida Financier and Nephew—Probate Not Contested.

The bulk of the estate of John W. Hunt, the late multi-millionaire hotel owner, will go to charity. The will, which was drawn in Asbury Park, N. J., and to which a codicil was added, was admitted to probate in Judge Rives's court yesterday without a contest. Bradner W. Lee is attorney for the estate.

The beautiful young wife from whom Hunt obtained a divorce after her alleged sensational escapade in Europe is not named in the will. After making several liberal bequests, Hunt left the distribution of his fortune estimated at $1,500,000, in trust to the executors, John E. Harris of Jacksonville and Robert E. Lucas of Dallas, for the establishment of various charitable institutions. The will does not specify to what charities money shall be given, but leaves this philanthropy to the execution of Harris and Lucas. They cannot, of course, make any disposition of moneys until the estate has been probated.

Among other property Hunt owned was the Angelus. The rentals from this property are deposited in the Security Savings Bank and now aggregate $60,000. He also held a half-interest in the Hotel Southland at Dallas, and had large holdings in Florida, North Carolina and Washington, D. C.

Harris and Lucas were in court yesterday. The former is president of a national bank in Jacksonville and is connected with other Florida corporations. He looked after Hunt's California investments prior to the latter's death. Lucas is Hunt's nephew and one of the largest beneficiaries under the will. Hunt left no children or kin in California, and the probate yesterday had special reference to his California property.

The beneficiaries named in the will are: Bunyan Lucas, farm of 100 acres near Shawnee, Okla.; at Lucas's death it goes to Joseph Timothy Lucas; Bunyan Lucas also receives $1000; John Bunyan Lucas, $10,000; Robert Lee Lucas, $20,000; Charles P. Lucas, Atlanta, $5; Henry Gaillard Lucas, Ft. Worth, $10,000; John Paul Lucas, Charlotte, N. C., $10,000; Ambrose Lucas, Highlands, N. J., $10,000; Theodore Lucas, Charlotte, $10,000; Lois Lucas, Charlotte, $20,000; Rosamond Lucas, $20,000; Mrs. Monticello Lucas, $5000; Ruth Peak, Ontario, Can., $500.

WISER OLD MAN

HE DEALS IN NOTES.

Because he could not find a legal excuse to give judgment where he felt it ought to go, Judge Craig yesterday found for the defendants in a suit tried before him last week, which he said he felt satisfied had been a fraud.

Viktor Dreher is an old German, unfamiliar with the English language and American ways. The testimony showed that he sold property to Arnd Diedrick Bruns and Henry Wilms, receiving a cash consideration of $580 and the balance in promissory notes.

It was charged in the complaint by Barbara Caroline Raiphs, guardian of the old man, that he was induced to sell on the representation that the promissory notes were as good as mortgages. There was a sad awakening to Dreher when he learned the contrary. He brought suit to rescind the contract, and, because the evidence was insufficient, Judge Craig decided against him.

PROTECTING ESTATE.

CITING RECKLESS CAMPERS.

Other campers whose carelessness may have been responsible for the fire in the Santa Monica Mountains recently will probably be made defendants in the injunction proceedings brought by Mary K. Rindge against Isaac Calvert.

The suit was to have been heard in Judge Hutton's court yesterday, but was continued at the request of Mrs. Rindge, who desires to serve other parties and join them in the suit. The Malibu Ranch, which is part of the Rindge estate, comprises 13,000 acres, and it is alleged that by reason of the recklessness of campers the property has been endangered by the campfires left burning.

ALIMONY GUARANTEE.

SKIRMISH IN DIVORCE SUIT.

The preliminary skirmish in the divorce action of Leotia K. Northam will take place this morning before Judge Bordwell in Department Nine of the Superior Court, when argument will be heard on the motion to vacate and set aside a restraining order.

Mrs. Northam seeks to impound enough of the property of Col. Northam to secure her the alimony she deems sufficient, provided the suit is decided in her favor. Mrs. Northam filed suit last week. She is represented by Guerney Newlin. The property which Col. Northam possesses is estimated to be worth $300,000.

WIDOW WINS JUDGMENT.

CASE TRIED IN SPRING.

Elizabeth J. Short, administratrix of the estate of F. A. Short, who owned the theater at No. 238 South Spring street, won a judgment of $428 in Judge Monroe's court yesterday against the Traders' Bank of Los Angeles. This suit was tried last spring.

Short had two accounts with the bank, one in the name of the California Theater Company and another in his own name. Mrs. Short asserted that the bank took possession of the theater March 14 of last year, and conducted it until March 28 last, collecting the receipts and refusing an accounting to her. The bank answered that it held two chattel mortgages and took possession of the theater to preserve the securities.

SON CONTESTS WILL.

FATHER LEAVES HIM LITTLE.

The probate of the will of William C. Hess was contested in Judge Rives' court by Charles S. Hess, a son by a former wife, who received $100 from the estate approximated at $9500 in personal property. Hess charged that his father was of unsound mind and had been unduly influenced by his stepmother.

When Hess died of paralysis his will was found in the Whittier National Bank. It was dated January 3, 1910. Hess left his adopted daughter, Etta Cushenberg, $500, and $150 to his son Nathaniel, and the balance of the property to his wife, Mary Catharine. In the event of the latter's death the property reverts to his daughter, Mary C. Hess, and at her death it is to be divided, Charles receiving $500; Nathaniel $600 and Etta the remainder.

It is further stipulated that if Mary C. Hess proves refractory and causes trouble to Catharine, she shall receive ash her share $500. The case was not concluded as court adjourned, and was continued uptil tomorrow.

HE GETS TEN-SPOT.

BROTHER IS CUT OFF.

By the will of Leslie Howard Lord filed for probate yesterday, Anson M. Lord, a brother, is left $10 and the remainder of the estate goes to the widow, Lolo Evelyn Lord, of No. 327 Hobart boulevard.

Lord died in Fresno December 19. He held nearly all of the capital stock of the Hillside Ranch Company, valued at $20,000. land near Visalia worth $2500, and five insurance policies in the Equitable Life Assurance Company, for $1000 each. The assets are placed at $100,000.

COURTHOUSE NOTES.

BREVITIES MISCELLANEOUS.

LETTER AS EVIDENCE. The question arose in Judge Monroe's court yesterday on an order to show cause why Mrs. Minerva Patterson should not be paid alimony pending divorce proceedings, whether she had been a resident of the State one year when the suit was filed Decembr 18 of last yar. A letter was produced she had written at El Paso dated December 19. Judge Monroe denied the alimony, as he held the woman was not in want, having received from her husband $1500 less than a year ago, and that her son earns $15 a week. He enjoined Patterson from disposing of his grocery store.

AUTO DEAL. F. E. Reynolds filed suit yesterday against H. S. Eberle and others to rescind a contract and agreement of sale for a seven-passenger White steamer worth $1500, which it was asserted had been turned over for twenty shares of the capital stock of the Southern Independent Telephone Company. When an attempt was made to negotiate this stock, the complaint alleges, it had no market value.

BOILING OUT. Judge Willis of Department Eleven of the Superior Court has shut up shop and gone to Murietta Hot Springs to repuvenate. He will rest this week and return to jump into the vortex of criminal cases next week.

CARRIES IT HIGHER. Arthur G. Pillsbury of San Francisco, a brother of E. S. Pillsbury of Hollywood, who, with his wife, was killed in an automobile accident, asked to be appointed adminstrator of his brother's estate, aggregating about $40,000. Judge Rives apointed the Title Insurance and Trust Company. Pillsbury filed a bill of exceptions and will carry the matter to the Appellate Court.

SETTLING ESTATE. Mrs. Olive V. Walton, widow of Charles S. Walton, filed a petition yesterday for letters of administration on his estate. Walton died December 18, leaving an estate valued at $35,812.50. Among other property he owned is the Rancho San Antonio in this county, comprising 600 acres. He left a son, Ira B. Walton, and a daughter, Elizabeth Walton Gumm.

HANDS DOWN DECREE. Mrs. William J. Leith won a divorce decree yesterday when Judge Craig came to a conclusion after debating on the merits of the case. Leith brought suit and Mrs. Leith filed a cross-complaint. The evidence developed into a question of veracity and the wife won because it did not establish sufficiently the husband's contention of cruelty.

INCORPORATIONS. Seaboard Oil and Transit Company, incorporators, J. R. Higgins, A. G. Nichols, M. E. Ward, William Moore, Frank D. McClure; capital stock, $10,000,000.

Mostly Tears.

LIFE'S SEAMY SIDE AS SEEN IN POLICE COURT.

STANDING room was at a premium when Police Judge Frederickson convened court at 10 o'clock yesterday morning. There were about fifty prisoners in the dock, the product of Saturday afternoon, Sunday and Christmas arrests. They included Hindus, Mexicans, Chinese, negroes, white men and women.

Patrolman Lady testified that after R. S. Marshall bought him a cigar Monday he arrested the young colored man for carrying concealed weapons.

"I took the gun from a friend of mine who was drunk, and was on my way home," was Marshall's excuse. He was fined $20.

R. E. McCarthney came next. He was arrested for taking up a collection at a South Main-street dance "for a poor, sick widder." The arresting officer found McCarthney on the sidewalk.

"Where's that widow?" he asked.

"There ain't no widder in it," replied the man as he transferred the contents of his hat to his pocket.

"Thirty days," said the court, but suspended sentence because McCarthney's employer interceded in his behalf.

E. C. Fowler, a colored chauffeur, was fined $1 for permitting his engine to run after he left the machine.

"This man begged money from fifteen men in fifteen minutes," said the arresting patrolman, testifying against William Randall.

"You worked pretty hard," mused the court. "You need a rest. Ten days."

B. Singh and F. Naragan, Hindus, were arraigned for fighting. Their case went over for two days. According to the arresting officer, the fighters heaped indignities further by each stamping the turban of the other in the dust.

Benjamin Yoman and George Eshala, well dressed young man, said they were "warm and personal friends." They were arrested for fighting.

"I found a lot of hair on the sidewalk when I arrived on the scene," testified Patrolman Roberds, one of the men had pulled it out of the other fellow's head."

"What were you fighting about?" asked the court.

"Oh, nothin'," replied Yonan. "We were just havin' a little argument over a matter."

"You see we are good friends, Your Honor," interpolated Eshala.

"Yes, I see," said the court as he wrote $15 opposite each of their names.

J. H. Robinson, a one-legged man, had between $6 and $7 in nickels and dimes in his pockets when arrested.

"He was begging first on one street and then on the other.'," said the officer who made the arrest.

"If you'll give me a chance, I'll go to Fullerton where I can get work," pleaded Robinson.

"I'll probably give you a chance to go to work some place else. Tomorrow morning at 10 o'clock for sentence," said the court.

There was a family reunion in front of the judge's desk after E. R. Baldan had been fined $20 for carrying a loaded revolver and a file eighteen inches long in his overcoat pocket. His wife and three children rushed up to greet him. The mother carried a fourth baby in her arms. There was heard an echo of the Diaz rebellion. It was testified Baldan was arguing the revolution with a fellow countryman when arrested. When the mother and children came into court, the father, sitting in the dock, burst into tears.

In the Inferior Courts.

CHRISTMAS JOY HAS DRAWBACKS.

MANY CELEBRANTS AWAKEN IN TOILS OF THE LAW.

Considerable Money Is Collected in Fines and Many Sentences Are Imposed for Petty Offenses—Sunrise Court Liberates Number Who Have Strayed.

It cost almost $700 in cash fines and it will take more than a year in jail sentences to pay for those Christmas cheer incidents which landed their celebrants in the Police Court.

The aftermaths of the Yuletide festivities were anything but pleasant recollections for three score and more of men and women who faced Police Judges Frederickson and Chambers, yesterday.

Some landed in jail as a direct result of too much Christmas celebration. Their offenses were minor, and they were not held for the Police Court. These offenders were liberated by the "Sunrise Court," which convenes at daylight, and is presided over by the sergeant on that watch. One hundred and six men and women were liberated shortly after 6 o'clock yesterday morning.

Christmas was an unusually busy day for the police. The arrest slips show that 117 men and women were taken into custody on various charges.

HEROES IN DISTRESS.

COURT TO THE RESCUE.

Police Judge Frederickson drew a quick, short breath of surprise when the MacLaren twins—Jack and A.—were arraigned on a vagrancy charge. He recognized them as his golf instructors of three months ago when he was playing at Santa Barbara. After hearing the testimony the young men were discharged.

The arresting officer declared he found the brothers sleeping in a hole in a lot opposite No. 1231 Saphire street. He added:

"The first night the men had no

(Continued on Seventh Page.)

Why delay?

As the New Year approaches it is proper to remind you that if you have not a Savings Account you should lose no time in starting one.

In this, the Oldest and Largest Savings Bank in the Southwest, you can open a Savings Account with a dollar or more.

Our Safe Deposit Department is the best place to keep your valuable papers, jewelry and other treasures. For more bulky valuables, in any kind of package, our Great Storage Vault is ideal.

SECURITY SAVINGS BANK

Resources - - - - - - - - $34,000 000.00
Capital and Reserve - - - - - - - $2,000,000.00

More Than 67,000 Open Accounts

Security Building — Spring and Fifth Streets

A Happy Thought

For 1912 Investors

Are you trying to think of a good investment for your January dividends? Of course, you don't want to let your money lay idle any longer than you can help. You want a safe, sound, profitable investment—something that will bring you a good income and that will not cause you a moment's worry—something that you can safely forget all about until dividend day brings you a pleasant reminder. You want to invest in our—

$100 Certificates With Interest At 6%

You do not need an expert financier or engineer to tell you that these Certificates are absolutely safe. Every one knows that Trust Deeds to improved property form the best security obtainable.

There is no expense connected with this investment and no waste of time. The interest begins the day your check reaches us and is payable every six months as is indicated by the interest coupons attached to your Certificate.

You will find it a good idea and a Happy New Year thought to invest in these 6 per cent. Certificates. Drop us a line of inquiry.

Provident
Mutual Building Loan Association
601-603 SOUTH HILL ST.
Corner Sixth and Hill Streets

1/3 Off
On Holiday Goods—
Calendars—
Holiday Boxed Papers—
Fancy Brass Goods—
Desk Sets—
Fine Leather Goods—
1/3 Off
On Pierced Brass Outfits and articles for piercing, Pyrography goods and bass wood articles for burning—
This Week Only
Sanborn, Vail & Co.
735 South Broadway.

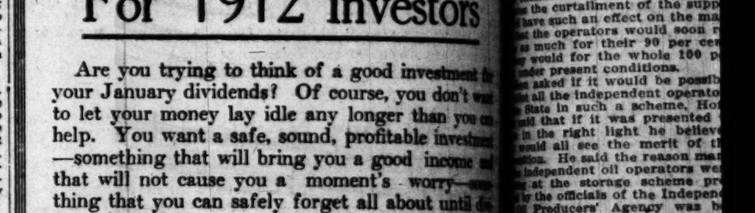

Many of the things that we think we want we easily can do without, but we cannot begin to do without good food.

EMPSON'S SAUERKRAUT

is an excellent food—Science says: "sauerkraut, cooked together with a little pork, is a good way of strengthening a weak stomach"

Empson's Sauerkraut is fermented right, and then canned—all further fermentation stopped—and cooked

DELCO DESTROYS PERSPIRATION ODOR
from all parts of the body. Harmless, antiseptic.
Sold by Drug Stores
OR SEND PRICE TO BOSWELL & NOYES DRUG CO.

Dr. W. F. Huddel

The Oil Industry.

MAN'S PLAN THER UNIQUE.

Ballot Independent Operators in It.

in Large Surplus Above Ground.

News of Interest from Oil Fields.

Hoffman of San Francisco Angeles, largely interested in and leases in the California believer in a big surplus of would rather see it above then know it was 2000 or 3000 the surface. At the present of stocks of California ag- over 63,000,000 barrels. Mr. in discussing this condition ter, said 200,000,000 barrels would not be too much. ter menace. Hoffman says, a idle one. If the water sank into the oil sands in any drive and ruin the production what would become of the in hand. He also has a theory about how this might ed. He points out that a cap the water stratum and the rich oil sands, and if this be broken by an earth- the water would percolate sands and practically ruin This is a remote contin- one that is liable to occur.

has in mind a storage plan which should appeal to all the operators of the State. idea is that all the pro- oil outside the biz marketers of, while 10 per cent. of their the same to be handled by one storage company which would be easily financed by themselves. The oil security for the bonds nec- hold the storage. The pro- until sold 90 per cent. of their and after the 10 per cent. had marketed for a time Hoffman the curtailment of the supply such an effect on the mar- the operators would soon re- much for their 90 per cent would for the whole 100 per their present conditions. asked if it would be possible all the independent operators into in such a scheme, Hoff- that if it was presented to the right light he believed all see the merit of the He said the reason many independent oil operators were to the storage scheme pro- the officials of the Independ- Producers' Agency was be- plan is not fundamentally that it he said the pro- are not assured of the dis- the greater percentage of

OIL LAND DEAL.
BRITISH CAPITALISTS.

Holdings of the British Con- Oil Corporation on sections 20-21, Midway field, have over by the Indian Colon- Development Company. The sale on the first of the month, but deed was not turned over till L. P. Guiberson, who has charge of the property since will be retained in that Greater development is planned.

The property consists of 120 acres in section, with fifteen wells monthly production of 20,000 The British Oil Corporation a large estate in the Coalin- The new company is com- of London capitalists, and two of tools will run constantly.

PIPE LINE PROJECT.
FINANCES ASSURED.

and Gas of Pittsburgh, in its said that the Guaranty Pipe company had secured the co- and financial assistance of York house of Purcell, Gray In addition to the Los An- of J. J. Doran and Com- which practically assures the of the line from Maricopa to Angeles via Ventura, and re- doubts as to the necessary

New York bankers will raise when R. L. Cox will con- general manager with Thomas as superintendent of con- Specifications for pipe and and pumping plants are being and bids will soon be called name has been changed to Pipe Line Company.

NEW ORGANIZATION.
OIL HOLDING COMPANY.

Coast Oil and Transit Com- incorporated yesterday with of $10,000,000. The in- are J. R. Higgins, A. G Ward, William Moore H. McClure, all Los An- The organization is de- as a holding company, the also being interested in oil in the Tampico district of and in various California prop-

for the purpose to build a as he might be supposed, but owns several properties in and California in order to the ownership and the man- The officials were not ready say much about the com-

Notes and Personals.

has been taken in the fa- case of W. J. Schultz against Reed and others which has been in its way for some time the Kern county courts.

Welch of San Francisco, who is interested in the Coalinga has been inspecting his proper- accompanied by his wife.

Hamilton and C. E. Stratton of Hill, connected with the Union Company, recently made an au- trip to the Coalinga Oil

Murray and L. J. Heffner of Ohio, who are interested in the oil fields, have been spending time in the northern camp.

Wells of Los Angeles has been here for the past few days on business connected with his oil in- in that field.

Hollowell of Bartlesville, deeply interested in the pro- ction of oil, has been spending a time in the Coalinga field.

Bruce, assistant general of the J. F. Lucey Company, in oil well supplies, has just returned from a business trip to Coal-inga. He made the trip in his automobile and got through without any difficulty.

Col. D. M. DeLong, superintendent of the M. K. & T. Oil Company, operating in the Coalinga field, was called to Oakland the other day by the sudden illness of his wife.

After spending in the neighborhood of $50,000 on its lease the El Camino Oil Company, operating on the Maricopa flat, is down 1900 feet and has a fine showing of oil sand.

The Black Jack Oil Company has recently made a contract with the Floriston Pulp and Paper Company for a certain amount of its production at from 45 to 50 cents a barrel. It also has a contract with the Associated.

TREES FOR ALL HIGHWAYS.

County Commission Must Plant Equally on the Roads Radiating From Los Angeles.

The County Forestry Commission received a gentle turn-down at the hands of the Board of Supervisors yesterday when they asked for an appropriation to plant trees along the county highways. Commissioner Shuster announced their intention to first plant the highway from Huntington Park to Long Beach and to Santa Monica from Wilshire boulevard. He soon learned that this would be unsatisfactory to the board and that they will demand that whatever money is appropriated for trees must be spent equally on all the good roads radiating from the city, so that each district receives its share of attention. He was asked to bring in a written proposition at the meeting on next Tuesday and it would be acted upon according to the judgment of the several members.

The Con of It.

MONEY AGAINST PUBLIC HEALTH.

CERTIFIED MILK COMMISSION THUS DEFINES ISSUE.

Says Fear of Loss by Dairymen Is Behind Opposition to Tuberculin Test Designed to Free Herds of Diseased Cows—Asks that Citizens Refuse to Sign Petition.

The Executive Committee of the Los Angeles Certified Milk Commission, consisting of Dr. George H. Kress, Mrs. Charles F. Edson, and Dr. L. M. Powers, in answer to the published statement of the Milk Producers' Association, says in part as follows:

The Certified Milk Commission has gone on record as in favor of the tuberculin test as being the best and most efficient known method of determining what cows in dairy herds are tubercular. Back of this claim are the accurately kept thousands of records of the Bureau of Animal Industry of the United States Department of Agriculture.

The Commission repeats its belief that every citizen who signs the referendum petition to repeal the "tuberculin test for dairy cattle" ordinance recently passed by our City Council, is signing a petition which favors unnecessary sickness and death, especially among helpless children and invalids, who rely on milk as a food stuff.

The tuberculin test gives the best method of finding out the cows which have tuberculosis in the early stages. The cows with advanced disease, which anyone would recognize as being sick, the milk inspectors would cut out of the herds anyway. They are doing that today.

The Milk Producers' Association says the members wish to aid in sanitary dairies. Very well, let them work, then, for healthy cattle to start with. There is no better way to begin than with healthy stock. Let the Health Commissioner and his inspectors have the right to demand healthy animals to begin with and he will meet the dairy men more than half way in every effort to have cleaner barns, corrals, milkhouses and methods of delivery.

The Milk Producers' Association knows that it is fighting the tuberculin test ordinance because some of its members are afraid of the money loss in having to rid their herds of cows diseased with tuberculosis. All the other discussion thrown in is simply to befog this issue and prevent citizens from learning the real facts.

The Certified Milk Commission makes its plea to every citizen to refuse to sign the Milk Producers' Referendum Petition, because when you sign such a petition, you may be signing a sickness or death warrant for some other citizen, perhaps a member of your own family.

Who wants milk for a baby or an invalid member of the family if that milk comes from a tuberculous cow? That is the issue, fellow citizens. It has taken years of effort to have a City Council pass such an ordinance, and now that it is passed, some of the dairymen are promptly trying to prevent it going into force. If you help make this ordinance ineffective, then you can blame no one but yourselves, if some of your family contract disease from unsafe milk. Human lives as against a comparatively small money loss from some dairy cows—that is the issue, and the only issue at stake.

IN A RUBBISH PILE.

Various parts of about a dozen bicycles and the most of a recently stolen motorcycle were found by the police yesterday afternoon in a rubbish heap in a lot near the corner of Seventh and Hill streets. The motorcycle has been identified by R. C. Bradley of San Bernardino as his property. Who the other wheels and parts of wheels belong to the police do not know. The police think boys stole the wheels, and made a couple of good ones out of parts of the old ones.

Advertising Bargain.

Large circulation at small cost to advertisers. The news sheets of January 1 will accompany the Midwinter Number edition and many thousands of copies will be mailed away with the Midwinters. Classified, 1 cent per word. Splendid opportunity to make attractive offers of residences and country property to prospective newcomers. Copy received until December 21, 1911.

Trusses Like These Are a Crime

Get Rid of Elastic Bands, Springs and Leg Straps. Such Harness Has Forced Thousands to Undergo Dangerous Operations.

Trusses like those shown above—the belt and leg-strap, elastic and spring contraptions sold by drug stores, surgical instrument houses and many self-styled "Hernia Specialists"—make life miserable for everybody who wears them.

And—even when drawn so tight you can scarcely stand to keep them on—they do no good whatever.

Instead, they often do immense harm—they squeeze the rupture, often causing strangulation—dig into the pelvic bone in front—press against the sensitive spinal column at the back.

The Plain Truth Is This:

Rupture—as explained in our free book—can't be relieved or cured—can't even be kept from growing worse—unless constantly held in place. Just as a broken bone can't "knit" unless the parts are held securely together.

And—just as a bandage or splint is the only way a broken bone can be held—the right kind of truss is the only thing in the world that can keep a rupture from coming out.

What a difference it will make when you get that kind of truss.

And you can get exactly that kind of truss—without risking a cent of your money.

It's the famous Cluthe Truss or Cluthe Automatic Massager.

Far more than a truss—far more than merely a device for holding the rupture in place.

So different from everything else for rupture that it has received 13 separate patents.

Thousands say it is as comfortable as their clothing.

No belt, elastic belt or springs around your waist, and no leg-straps—nothing to pinch, chafe, squeeze or bind. Self-regulating, self-adjusting. It is held in position by suction—can't shift or slip—the only truss in existence that is honestly guaranteed never to let the rupture come out.

Try It Without Risking a Penny.

We have so much faith in the Cluthe Truss—we have seen it work wonders for so many others—that we want to make one especially for your case and let you wear it at our risk.

We'll give you plenty of time to test it—if it doesn't keep your rupture from coming out, when you are working and at all other times—if it doesn't put an end to the trouble you've heretofore had with your rupture—if you don't get better right away—then the truss won't cost you a cent.

How It Strengthens and Heals.

In addition to holding the rupture, the Cluthe Truss or Cluthe Automatic Massager is constantly giving a soothing, strengthening massage to the weak ruptured parts.

All automatically—the massage goes on all day long, all without any attention whatever from you.

This massage—which strengthens just as exercise strengthens a weak arm—is so remarkably beneficial—so remarkably curative—that in 199 cases out of every 200 rupture begins to get better from the day a Cluthe Truss is put on.

The World's Greatest Book on Rupture.

Don't go on letting your rupture get worse—don't spend a cent on account of your rupture until you get our book of advice—which two cents for a stamp—or a penny for a postal—will bring you.

This remarkable book—cloth-bound, 32 pages, 21 separate articles, and 19 photographic pictures—took us over 40 years to write—took us that long to find out all the facts we've put in it.

It explains the dangers of operations and why they don't always cure to stay cured. Tells why—for the protection of the public—drug stores should not be allowed to sell trusses.

Explains why belt, spring and elastic trusses can do no good. Exposes the humbug "methods," "appliances," "plasters," etc.

And tells—absolutely without misrepresentation—all about the Cluthe Truss—just how it holds—how it gives the curing massage—how it is waterproof—how it ends all expense—how you can get it on trial—and gives names and addresses of over 4000 people who have tried it and want you to know about it.

Write for it today—don't put it off—this book may be the means of adding many years to your life and of restoring you to full strength and usefulness.

Just use the coupon, or simply say in a letter or postal, "Send me your book." In writing us, please give our box number as below—

BOX 46—CLUTHE COMPANY
125 East 23rd Street, New York City

Send me your Free Book on The Cure of Rupture.

Name .....
Street .....
Town .....

Wood Bros.
Good Clothes
343 South Spring Street

The supremacy of this store in Los Angeles today is due to honest merchandise honestly priced, and honestly sold without misstatement or exaggeration.

Masterfully Tailored Suits For Critical Men

It is a matter of fact that Wood Bros.' fine hand tailored suits are, inherently, the highest class ready-to-wear garments shown in this city.

The superior quality of the fabrics—the superiority of the tailoring—and the superior fitting of Wood Bros.' suits—are obvious and unmistakable to any man who will do himself the justice to compare.

We invite you to come and see the exceptional garments we are showing at $25, $30, $35 and $40. You are more than welcome, whether you purchase or not.

Our $15 and $20 suits and overcoats shown on our second floor will more than favorably compare with any other garments in Los Angeles sold at similar prices, though claimed to be marked at "great reductions."

Enjoy Our Windows Today

Hair-Dressing Parlors, Second Floor. Mr. B. Auguste personally in charge.

Trimmed Millinery ½ Price

VILLE DE PARIS
317-325 SO BROADWAY · 312-322 SO HILL STREET
A. FUSENOT CO.

Entire Stock of Draperies and Rugs ⅓ Less

Annual Clearance Sale of Suits, Coats, Dresses, Gowns, etc.

The great success of this sale Tuesday was due to our radical reduction of prices, and the high character of the garments offered at sale prices. The quick response to our sale and the eagerness with which the crowd participated in the great savings is proof of the fact that we are offering remarkable values.

We regret that many were unable to be waited upon promptly yesterday, owing to the large crowd in this section, but we are pleased to announce that we have provided extra salespeople, which will assure prompt and courteous service to all who attend this great sale.

Every garment in stock is reduced in price—to effect a quick clearance before invoicing

Reductions range from 1/4 To 1/2 Less than regular prices

And in Some Instances Prices Are Less Than Half

This is without doubt the greatest event ever held in this department. If you are thinking of buying a new suit you cannot afford to miss this interesting sale.

The Times Cook Book

No. 4

Bigger, Better and More Complete than any Previous Issue.

Replete with Spanish, Hygienic and other Recipes by famous Chefs and Skilled Housewives.

Now Ready and For Sale at Times Offices and All Agents.

Price 25 Cents
Postage 5 Cents Extra

"Everything Outing and Athletic"
DYAS-CLINE CO.
214 W. Third Street

Beeman & Hendee
447 So. Broadway
Infants' and Children's Outfitters

New Perfection Oil Heater $2.95
AIR-TIGHT HEATERS.....$1.50
Agents for "Jewel" Gas Ranges
HENRY GUYOT,
538 So. Spring.

The New Standard Encyclopedia is guaranteed to be new and complete. A University Society Consultation and Membership Certificate, entitling the holder to many benefits and privileges and good for three years, goes with each set. This certificate keeps the Encyclopedia up-to-date. Send postal to Times Encyclopedia Club.

A GREENE & SON.
Exclusive Ladies' Tailors.
SPECIAL REDUCED PRICES DURING DECEMBER.
321-25 W. SEVENTH ST.
Third Floor over Bronson Desk Co.

TELEVIDA A Quick, Certain CURE for all diseases of MEN, WOMEN AND CHILDREN. Examination FREE. Call today.
Televida Institute
950 So. Olive St., Los Angeles.

MATHESON LOS ANGELES
Good Clothes For Men
Matheson's
Broadway at 3rd

Leading Millinery House of Lower Broadway—
SCOFIELD'S
737 South Broadway.

Bladder Troubles
A Simple, Safe, Reliable Method That Quickly Cures Without Drugs or Operation. Consultation, Examination and Advice Free and Invited. Call or write.
Therapeutic Institute
Ground Floor, 246 South Broadway, Los Angeles, Cal.

PUBLISHERS:
The Times-Mirror Company.
OFFICERS:
H. G. OTIS, President and General Manager.
HARRY CHANDLER, Asst. Gen. Mgr. and Treas.
HARRY E. ANDREWS, Managing Editor.
F. X. PFAFFINGER, Assistant Treasurer.
MARIAN OTIS-CHANDLER, Vice-Pres., Secretary.

Los Angeles Times

EVERY MORNING IN THE YEAR.
Daily, Sunday and 32-Page Illustrated Weekly Magazine. Founded Dec. 4, 1881. 30th Year.

BUSINESS OFFICE AND EDITORIAL ROOMS, 531-533 South Spring Street.

Los Angeles (*Loce Ahng-hayl-ais.*)

Entered at the Postoffice as mail matter of Class II

A SYSTEM.

A After an unlucky experience to a man he can always explain why it happened and how. Some genius who wishes to confer a boon on humanity can do nothing better than invent a system whereby people can recognize mistakes before making them.

A SEASONABLE PROTEST.

We sympathize with residents of South Pasadena and all patrons of the South Pasadena Interurban line in their complaint against having a garbage-loading station located close to the County Hospital junction. This is a great city, but it is not yet sufficiently crowded to justify the affliction of any community with a distinct pest.

HARMLESS.

As big an affair as the Pacific Ocean cannot be successfully conducted without some commotion. An ocean liner found this out a few days ago when it encountered rough waters as a result of several earthquakes at sea. Los Angeles people felt two of these shocks mildly and will doubtless feel others in the future. A slight settling of the mountains under the sea is nothing to alarm an inland city.

THE WRONG PEW

If anybody ever succeeded in getting themselves in bad the I.W.W. members did so when they started robbing ranchers in the vicinity of El Centro. Imperial Valley is peopled with workers who work, and the I-Won't-Work sort are extremely undesirable citizens in that section. There is enough of the old-time western spirit in operation at El Centro to give the I.W.W. thugs precisely the kind of medicine they need.

LOCATING TROUBLE.

Dr. Mary Walker, who has a penchant for making trouble, is now trying to locate the source of disturbance. She claims to have discovered that the pressure by collar buttons upon the neck often produces insanity and she proposes to institute a campaign against them. If Dr. Mary will invent an acceptable substitute and will then inaugurate a campaign for the suppression of freaks she will confer a double-barreled favor upon society.

SONGS THAT LIVE.

Those of our citizens who attended the Christmas services held in our various churches and listened to the old, old carols sung by the sympathetic voices of the choristers assuredly felt the thrill of those simple direct melodies of the unstudied harmonies made in the days of primitive worship. For the carols are in keeping with the spirit of the festival they celebrate; the manger in Bethlehem, the shepherds and the star, the humble circumstances surrounding the birth of the world's Redeemer.

Many to whom the fugues of Bach, the dignified masses of Mozart, the tonal imagery of Handel are only intellectual treats, the majesty of music, feel the simple straightforward carols of Christmas day touch the deeper chords of their human sympathies. The old-time carols are to the musical and religious worlds what the ancient ballads and old folk-lore are in the kingdom of literature. They live and persist, as does the charm of child-life, after time has swept away grander and more ornamental compositions and experiences.

In our secular music, too, the old simple melodies that appealed to our mothers and their mothers before them, that were chanted above our cradles into our unconscious infant souls and there have taken root, these are still the tunes to sway the race as no popular modern composition has power to do, longer than the passing fashion.

ABROGATION OF TREATIES.

Abrogation of treaties with foreign nations by the United States has been practiced since the inception of our government. The Continental Congress had three treaties with France—a treaty of commerce and navigation, a treaty of alliance and a secret treaty providing for the admission of Spain to the alliance. In 1798 France seized our vessels, the friendship between the two nations was ruptured and Congress abrogated the treaties. President Polk abrogated the treaty of 1827 with Great Britain relating to the occupation of the Oregon Territory. It will be remembered by men still living that the slogan of "54.40 or fight" was sounded from the Atlantic to the Pacific, but at the outcome we didn't get 54.40, nor did we fight.

President Pierce in 1855 terminated an article in the treaty with Denmark which related to sound dues. The Elgin treaty with Canada was in 1854 terminated by President Pierce.

The fishery articles of the treaty of 1871 with England were terminated in 1885. The Rush-Bagot treaty of 1817 referring to vessels upon the lakes was terminated by Mr. Lincoln in 1864. President McKinley in 1899 terminated the reciprocity clauses of the treaty of 1865 with Switzerland.

Where the President acts without a resolution of the Horse it requires a two-thirds vote of the Senate to validate his action in terminating a treaty, but such action may be validated by a majority vote of both houses.

One temporary effect of the abrogation of the treaty with Russia will be that no American vessel will have a right to enter a Russian port and, equally, no Russian vessel will have a right to enter an American port. Which country would suffer the greatest disadvantage from such mutual exclusion cannot be intelligently conjectured.

A NEW COMMERCIAL EPOCH.

There was something of lively interest in that news from Washington printed on Tuesday morning touching the Panama Canal and the questions raised in the minds of our statesmen in view of its approaching opening. According to the Taft administration, the question overshadows all the others before Congress, not excepting the revision of the tariff. Geographic associations, we are told, are busily engaged in making new measurements of the ocean courses so as to give more accurate information as to comparative distances between great commercial ports through the canal and other lines of travel.

Over and above all other branches of the general subject in its interest to our people towers the rehabilitation of the American merchant marine. Putting it in its financial value, we are now paying probably nearly a half-billion dollars to foreign ships for doing our carrying trade. We cannot compete on the seas with cheaper-built, cheaper-manned vessels going under the Union Jack of Great Britain. It is still harder to compete with vessels flying the imperial flag of Germany and, hardest of all, to hold our own against the ships of the new nation, Japan, built and operated at the lowest cost of any.

There are several paths marked out for us to follow with the hope of being able to overcome this competition. The question is whether any of them will bring about the results hoped for and, if so, which one most promptly and effectively.

When the American colonists won their political independence in the war of the revolution, our statesmen, led by Alexander Hamilton and encouraged by Washington, undertook the laudable task of making us commercially and industrially independent of England and all other foreign nations. This policy was ardently followed by Thomas Jefferson and Andrew Jackson.

There was a twofold idea underlying this policy, and it would be hard to tell which was the leading motive in the minds of our early statesmen. The idea was simultaneously to build up our own industries and thus increase our national wealth, that is the wealth of the people, and at the same time to make us so independent of Great Britain and all other foreign countries that, in case of war with any of them, we would be in a better position to come out victorious. The means used was the protective tariff.

At Washington it seems to be the opinion of our statesmen that the American merchant marine may be, to a large extent, revivified by giving ships flying the American flag free passage through the canal, while a toll is to be levied on the ships of other nations. Whatever the toll may be, if our ships are relieved from the burden, it will help. The encouragement to American ships will be directly in proportion to the toll placed upon the ships of other nations. To be at all efficacious the tolls must be quite heavy.

The advocates of this policy are for the most part those who object to high tariff; they do not seem to comprehend the fact that the effect will be practically the same. The tendency will be to form a monopoly in favor of our ships and in restraint of trade. That it will prove offensive in the eyes of our competitors and create enmity, probably resulting in retaliatory measures on their part against us, may be surely looked for.

A few of our people favor the other line of policy referred to above, that of granting subsidies to American ships engaged in foreign trade. This is done so generally by the governments of England, of Germany and Japan, and the subsidies are so substantial that, without the granting of these to American ships, the tolls through the canal would have to be almost prohibitory to enable our shipowners to hold head against those of the three rival nations. But there seems to be an almost general and a very deep-seated prejudice in the minds of our people against the granting of subsidies. It is often protested by foreigners that they do not grant subsidies, that they only pay for carrying the mails. This dispute refers simply to the use of terms, and the argument is what logicians call begging the question. So substantial are the amounts paid by our rivals that to deny the right of calling them subsidies is a subterfuge.

The advocates of a free passage through the canal for American ships couple with this the removal of the tariff from all material entering into the building of ships and from the complete vessel ready to go to sea under her own steam. This question has been agitated many years. Of course, if it is done, it might be made not to apply to vessels plying between certain harbors all within the United States, a trade in which our own ships now have an absolute monopoly. If the tariff is removed from all ships and from all material entering into the building of all ships, it will as surely kill the American ship building industry as it is that two and two make four.

If the result we have prophesied should take place, what then will become of the policy of not only the Federalist Alexander Hamilton, but of Democrats like Jefferson and Jackson? Shall we not become, so far as the shipbuilding industry goes, bound hand and foot and, as Fourth-of-July orators might put it, dragged bound to the chariot-wheels of victorious conquerors, not only figuratively speaking as applying to our industries, but politically so?

BLIND KITTENS.

In a small and select circle, the other day, some devotees of the new faith, known as "Divine Healing," were congregated to exchange confidences and to encourage the weaker ones. A young girl, whose earnestness was as prodigious as her experience was limited, stood up and gave to the assembly this unique revelation of the efficacy of healing by faith and prayer.

"A sad thing happened at our home last month," she told them. "My tabby cat, Nina, had five of the prettiest kittens you ever saw, but the poor little things were all born blind. Of course I felt sad about it, but here I thought is a chance to apply the principle I have learnt from the teachers of Divine Healing. So I started in to pray for those poor little kittens that their eyes might be opened. For three days I concentrated my thoughts on this afflicted family and prayed for their delivery from this undeserved misfortune. At first not an eye opened and I noticed that the poor mother cat was growing thin with care and anxiety. However, I remembered that we had been taught to believe that only persistent prayer and unwavering faith can prevail. Still believing, I continued to pray, and praying to believe, until at last—would you credit it?—my prayer was heard and one fine morning I found that happy family of kittens with their eyes all opened—not one blind one was left—and today they are as bright and active as any kittens born with all their senses. I shall never more doubt the truths of Divine Healing nor practice any other method in case of sickness for myself or for those belonging to me in years to come."

Of course, in our superior wisdom, we can afford to laugh at this innocent believer in modern miracles, yet such as she are not the only ones who, by their own unaided efforts, are opening the eyes of blind kittens. Political reformers are always crying, "I told you so," when some change in social or financial conditions is brought about by the unerring law of cause and effect or of supply and demand, which conditions they fondly attribute to their own pet nostrums, either in the breach or the observance. With all our speed and progress and newly-acquired powers we have yet to get ahead of old Dame Nature.

THE CHANCE FOR SOCIALISTS.

The cry of the average Socialist is that capital gets too much of the increment of value added in the conversion of raw material into finished products. The scientific or academic Socialist is a different type of man. His views are not purely economical, but are based on theories. His aims are not personal, but embrace what he conceives to be the general good of the whole race.

Now, to the practical Socialist, the popular type of this school of thought whose aims are personal and aspirations not unselfish, we would point out a way and advise him with all earnestness to "go to it."

The Mayor of Indianapolis, Ind., Samuel Lewis Shanks, at Thanksgiving time conceived the idea that the middlemen were charging consumers too much for the "great American bird." The Mayor of the Hoosier capital therefore sent out into the country, brought turkeys in by carloads, which he sold to the public at flat cost price.

There is never an end to reform. Each step only leads to another beyond that, so from conducting sales of poultry Mayor Shanks very logically went on to sales of potatoes. He is conducting what is called in Indiana "a war on the middleman."

Mayor Shanks seems to be getting a little weary of conducting a one-man philanthropic bureau. He does not see why he should work the boat of economy against the stream with one oar, or even with a pair of sculls. He thinks the beneficiaries should man the boat and do some of the navigation.

The plan of the campaign in this "war on the middleman" is very simple. An association is organized and shares in the corporation are put up for sale at $5 each. He offers for sale 2000 shares, which would make a "pot" of $10,000. With this capitalization the "Wage-earners' Co-operative Association" proposes to open a depot where foodstuffs bought directly from the producers shall be offered to the consumers less the jobbers' profits.

We have pointed out time and again that this is a rational, practical method of procedure for those dissatisfied with present conditions to follow. If any man thinks he is being deprived of a large portion of his just share of the profits in carrying on business, let him do as the capitalist does, organize his association and go into business for himself.

This co-operative scheme is not new. It is carried on in many countries in Europe. It is like every other business enterprise; each business unit depends upon the business sagacity and skill of those who conduct it. Just as individual essays in business, those that are properly conducted succeed, those otherwise fail. In England there is a co-operative association of immense extent ramifying all through the British Isles and conducting business in all its branches. It has factories where fabrics are woven and where tools are made; it has coffee plantations and tea plantations in foreign lands; it maintains a fleet of ships to carry on its oversea commerce, and sells to its members either at a rate below the regular market or at regular market prices, in which case dividends are declared for all the stockholders in the general enterprise.

It is just like any other business undertaking, except that the stockholders are multitudinous, the investment of each one is small, and his profits are proportionate.

Fear or Joy?

MISTAKES OF WASHINGTON.

The late Bob Ingersoll won not a little reputation by entitling a lecture "The Mistakes of Moses." A literary man is now trying to arrive by calling a book "The Mistakes of Washington." If he meant the national capital, and was talking about Mr. Bryan in Congress or Mr. La Follette in the Senate, his readers might sit up and take notice. But he is writing about George Washington, and Americans are not likely to concern themselves about any mistakes that gentleman may have made. Tom Moore wrote some verses along the same line in which he pictured Washington as too weak to accept a scepter and a crown; but forever and forever, as long as history goes, the crown refused will be the crowning glory of the man who would not be king. The author of this book would better choose one more title and then buy himself a peanut stand where he will have a chance to make good.

With Sugar as with Tinplate.

[Bay City Farmer:] The United States can do with sugar just as it has done with tinplate, only the advantage would be immensely greater. Instead of sending $30,000,000 to Great Britain to pay for tinplate, as was done before the McKinley bill became a law we are now practically producing all the tinplate consumed in this country, and the consumption is more than double what it was when the tariff was imposed. The wages paid in the tinplate and allied industries in this country aggregate over $22,000,000 annually. The price of tinplate when the protective duty was imposed averaged $4.81 per box. The average for several years has been $3.25, so that there has not only been this large reduction in price, but we are keeping at home $60,000,000 annually and paying the greater part of it to American labor instead of sending to Great Britain, where the wages paid to the workers in the tinplate industry are so low as to cast a shadow on the civilization of Wales. And the same thing can be done by protection to the sugar industry, now threatened by the New York refiners of foreign sugar made by cheap labor, free-trade Democrats and low-tariff Republicans.

Taft Believes in Discipline.

[New York Evening Post:] President Taft's refusal to interfere in the case of five young men dismissed from West Point for drunkenness ought to discourage a time-honored maneuver. When a cadet or a midshipman is deemed by the authorities at West Point or Annapolis to have so far transgressed that nothing but dismissal is to be thought of, then, in the minds of his relatives and friends, the fight is only begun. The scene of conflict is shifted to Washington, and every appeal and form of pressure that can be conceived of is brought to bear upon members of Congress. In the present instance, no fewer than five United States Senators lent their influence against the upholding of discipline at West Point. The President's reply was comprehensive. He not only refused their request, but told them that he would veto any bill to restore the cadets. Doubtless the five Senators retired in good order, if not with all the honors of war.

Pointed Paragraphs.

[Chicago News:] It's a bad sign to write your name on a friend's note.

And occasionally a man is married for his first wife's money.

What a man has doesn't count so much as what he does with it.

Nearly every married man thinks he proposed to his wife—but did he?

Some men are so skeptical that they even refuse to believe half they say.

Even a woman with a graceful carriage prefers to ride in her own automobile.

It is better for man to do a little kicking than to deteriorate into a human football.

Perhaps a man has more temptations than a woman because he knows just where to look for them.

And a wise bachelor always hikes for the till timber when he hears a girl say that she intends to be an old maid.

Many a good woman who wouldn't think of using her religion as a cloak stays away from church because she can't afford a new coat.

This is no time for the Democrats to slight any of the Folks.

RANDOM THOUGHTS.

BY TOM FITCH.

It is a lamentable fact, but it is a fact nevertheless, that the bloodiest and most devastating wars of modern history have been between Christian nations. From the reign of Ghengis Khan down to the Boxer rebellion not one moon-eyed follower of the teaching of Confucius perished by the sword where a hundred Christians cut each other's throats during the Napoleonic wars. More Christians were killed during our Civil War than were slain in a thousand years in Hindustan of the followers of Buddha. Christ said: "I come not to bring peace, but a sword," and His followers have made good his statement. In the war between France and Germany, both Christian nations, if the blood that was shed could have been collected in a reservoir a regiment of men could have swum in it. The world owes its greatest progress to Christianity and its pure and humane principles and precepts have helped to elevate humanity. But the maxim of "Peace on earth and good will to men" has received but scant observance. The fighting powers of the world are the Christian powers.

The Bible says that when God finished making the world he looked upon his work and pronounced it good. Prof. Etchghegoyen of Paris disagrees with the Almighty. He proposes to improve the physical configuration of the earth by digging a fifty-mile canal and turning a portion of the South Atlantic Ocean into the desert of Sahara and creating there a sea half the size of the Mediterranean. He is not deterred by the prediction that the result would be to refrigerate England, Belgium and Denmark to the climate of Greenland.

The Wilkesbarre man who inadvertently fired fifty dollars in currency into the hide of another man's yowling dog is not as well situated as was the San Diego sport who had a dog that he had trained to jump and catch anything that was thrown into the air in front of him. The gambler had been unsuccessfully wooing the goddess of fortune at the faro bank in the rear of the Stingray saloon. He made it a rule never to play in his last twenty-dollar piece. Having lost all of his money except that reserved twenty, he joined a party of friends at the bar and exclaimed, "Well, boys, we will drink on my last scad!" They partook of the cup that inebriates as well as cheers, and the gallant sport tossed the twenty upon the bar. It rebounded into the air, but before it could reach the door the gambler's faithful hound caught it and swallowed it. "Now I am in a hole," said the unfortunate man. "My money is gone and I owe for the drinks." "Oh, you are all right," said Moses Cohen, "for I will give you nineteen dollars for your dog."

When Grover Cleveland was President he stayed up at night to scrutinize pension bills and he vetoed hundreds of them. Senator John P. Jones heard that a pension bill, the passage of which he had secured, was in danger of a veto. He hurried to the White House to remonstrate. "But, Senator," said the President, "the proof is abundant that this man frequently gets drunk." "I know," said Jones. "But did you ever read the decision of the Supreme Court of California in the case of a man who sued the city for damages sustained by the breaking of a rotten plank in a sidewalk? The defense was that the man was drunk at the time of the accident. But Justice Heydenfeldt ruled that a drunken man has as good a right to a perfect sidewalk as a sober man, and he needs one a good deal more."

And Cleveland did not veto the bill.

England has seldom fostered a noble or an unselfish policy. France has had upheavals in behalf of the rights of man; Italian swords have gleamed for great principles; the Pyrennes and the Alps have echoed to the tramp of men armed and marshaled for the right, but for 200 years no English batteries have voiced their thunders except in wars for the commercial advantage of England, and no English statesman has held power who even pretended to be influenced by any considerations of justice or of fair play toward other nations.

Around the world the morning drum-beat of England throbs in the ears of the peoples she has conquered, and the glint of her bayonets lights the evening shadows of lands where vanquished and unhappy races dwell. The woodsman by the bank of far northern rivers mutters a curse in French as her troops pass by; the Maori in the antipodes remembers her cruelties and motions in dumb appeal to his gods against her; the dusky races of India kneel in their ancient temples and cry out to their unanswering idols in the helplessness and hopelessness of their depair; the Boer on the veldts of South Africa bewails the republic of which she robbed him without cause, and Irishmen crouch upon the soil she has stained with blood and tears and hate her with a passionate and enduring hatred. Her flag is everywhere the symbol of unjust rule in the past and the sign of living oppression in the present. She is a vast armed, unscrupulous, commercial despot—the arrogant and cunning peddler of nations—forcing her wares into the markets of weak nations, bribing her way into the markets of corruptly-governed nations and diplomatizing her way into the markets of stupid governments. She is true to her business interests and the personal and property rights of her subjects, and she is considerate of nothing else on earth.

England has now joined Russia in a conspiracy to force that beautiful country of Persia and its inoffensive people to succumb to the cold and cruel lust of the Muscovite. Persia has never failed to recognize the legitimate commercial interests of other countries. The offense of Persia is that, under the wise and progressive guidance of her American Financial Minister, William Morgan Shuster, she is striving to develop her industrial resources and enlarge her commercial relations with the other nations of the world. Such development will decrease the market in Persia for English goods and enlarge the markets abroad for Persian manufactures. Persia is disinclined to serve as a buffer state any longer between two great empires and to allow Russian armies to occupy at will her soil as a field for battles or maneuvers. No country is more tolerant of foreign incoming for legitimate and peaceful purposes than Persia and more active in administrative reform in line with modern thought and methods.

England is actively discouraging the formation of a republic in China, but thus far she has not attempted armed interference with the movement in that direction. Evidently English statesmen are of opinion that free representative government in the Celestial empire would in some way work a commercial disadvantage to the interests of Britain.

Pen Points: By the

Have you noticed how much days are now? No!

It might be well to get out your good resolutions and look 'em over.

Favorite fiction—"Glad to you, how much do you want

Everything is not joy during holiday time. There is the

It was supposed that Abe be too fly to fall for one of

Between the rabbits and there was some interesting ing bereabouts

It is possible that Princess paring to come over and show can do in vaudeville.

The outlook is fair that the mittee will be crowded with ington this winter.

If the women of England ever frage we should like to see run for something.

"I will never be President," Joe Cannon. Col. Bryan too," but he won't.

If the earth will cease to it is a good wager that be going on in Mexico.

Tell a woman's age by counting says a physician. But what if so rattled that he forgets to

There were no elephants in pageant. They are all being triumphal march of the G.O.P.

Gov. Harmon is coming to course, on a sightseeing would not deign to "play not.

Another "last story" by O. nounced in one of the That makes about forty our count is correct.

Will Nick Longworth press in his self-imposed induce his father-in-law make the race for 1912?

The Texas State penitentiary destroyed by fire, thus of distinguished Texans the middle of the winter season.

Space that waiting the city streets is a there does not seem to be ing them up on a hook

It is now said that cury edible. The next thing try to convince us that be placed on the list of

Walter Camp has just nual task of picking football team. What time Walter would forget

William Short, chief V, is expected soon to do any trumpeting for Los Angeles can blow

Freddie Welsh is booked in this town. He is the game whose life was low having an attack of

It is now proposed to cratic National Convention But what would the gates do along the

With the usual big Los Angeles during the motors of post-graduate tic science ought to do

Twelve University of dents are eating the purposes of a material here for a

Take off your hat to ber at Tropico who cash and stamps mail untouched. spirit.

It is said that John tired and is now desire an alliance furnish capital, perience.

It is alleged know that there perature in Los Angeles many years. What weather prophet to say

The aged Emperor tria is recovering rulers of monarchies Man of Europe. tered to a fall of power.

THE PARK WHERE

Near a crowded street in The park where the And lights glow and In a shower of silver At the gate of the Magnolia bought A soldier in stone Memory speaks for Here the pepper twine O'er the velvet Melville arrived As their leaves on the pass, And wander to and Some lone in the hand, Where the fountain With the sound brook When the wild And folly and They pause where For its pure delight, Shines in their And the moon land rifts, Smiles as she For a symbol of Is the park where

INFORMATION
Readers, Inquirers, Subscribers
Advertisers, Agents and the
Public About the
Los Angeles Times

FEATURES.

TIMES REGULARLY more pages and other reading matter than volumes of advertising than paper extant.

AND AIMS: Independent, unpurchasable, unshackled, unincumbered. THE LOS ANGELES TIMES is devoted to the principles of Liberty under Law, to all fields of lawful human endeavor, Industrial Freedom, and to the development of Los Angeles, the State of California and the great Southwest.

LABOR: The Times champions the principle of "equality of opportunity," and that it means to independent of all unlawful restraint. The Times is the average good citizen's unyielding friend of all honest workers; and while never denying the right of workmen to organize for all unshackled in law-abiding way, it is the unyielding foe of labor unions, monopolistic and exclusive organizations, because they are destructive of their own claims and principles of industrial weal. Our position is unassailable and will be maintained as long as the long record of The Times as a reliable paymaster is unassailable. During the period between August 1, 1910, and December 31, 1910, there was paid in salaries and wages, the average each sum of $4,023,121.20 to skilled labor.

CIRCULATION: Daily net average for 1897, 10,555; for 1900, 26,733; for 1905, 50,939; for 1908, 63,199; for 1910, 77,787; for 1911, 81,371 copies; for 1902, 34,924 copies; for 1903, 38,152 copies; for 1910, 57,[illegible] and Sunday average for 1911, 97,[illegible]

Eastern Agents, Williams, [illegible] & Cramer Co., Brunswick Building, [illegible] and 26th st., New York; [illegible] Trust Bldg., 111 West Monroe st., Chicago. Washington Bureau, 44 [illegible] (THE TIMES on file.) Pacific Coast Office, Room 1204 Call Building, San Francisco. H. Bidwell, Representative.

LOS ANGELES TIMES will [illegible] mail file for the use of TIMES readers at the offices of the American Express Co. as follows: Berlin: 66 Charlottenstrasse. Paris: 11 Rue Scribe. London: 26 Haymarket.

TELEPHONES: Counting-room, Subscription Department, Editorial Rooms, Business and Local News Rooms—Sunset 1200; Home 14291.

TERMS: Daily, Sunday and Magazine, 65 cents a month, or $7.80 a year. Daily and Sunday, $7.50 a year. Sunday and Magazine, $2.50.

POSTAGE: On the regular week-day issue (8 parts,) 2 cents; on the Sunday issue (9 parts,) 3 cents.

The Drama.

BELASCO GAINS NOTED PLAYE

MISS MELVILLE TO CO INTO ORGANIZATION.

Dramatic Delineator of the "Grand Type—What the Rochester Said About the "Bird of Paradise"—Lew Stone a Hit Other News.

Miss Melville, a most accomplished and experienced actress, has been engaged for the Belasco stock company, and will make her first appearance immediately after the production of "The Aviator," the current offering which promises a run of the customary one week stock company career.

Miss Melville will take the place of Miss Lewis, who will probably return to stage work in the East. Miss Melville's one period of her career, Miss Melville was a prominent opera

Emelie Melville,

grande dame of the Belasco Theater company. Miss Melville is one of the best-known actresses of her particular line of parts in this country.

More recently she has appeared in the East in support of some of the most famous actors of the stage, while she has also had a considerable experience in stock work in Philadelphia, Boston and other cities. As a portrayer of what is known in the theatrical world as "grand dames," Miss Melville is a recognized mistress of her art. As a character actress her success has been very pronounced.

Miss Melville arrived in Los Angeles yesterday and at once took up the work of preparing for her first appearance with the Belasco company in the piece selected for her introduction to local audiences is "The Nest Egg," a comedy that was given with no little success in the East last season and which is still being played by Zeltz's company. The comedy will afford Miss Melville ample opportunities to prove her worth as a portrayer of character, and at the same time it will give the other members of the Belasco company chances for individual effort.

Authentic extracts from Rochester papers on "The Bird of Paradise" have been received. One said: "Tully has evolved a play which for sheer gorgeousness of setting probably eclipses anything that has been seen here in recent years. The play promises to take rank with the best successes in the drama. Oliver Morosco

Pen Points: By the St

Have you noticed how much longe days are now? No!

It might be well to get out your last y good resolutions and look 'em over.

Favorite fiction—"Glad to accom you, how much do you want to borro

Everything is not joy during this holiday time. There is the calabash

It was supposed that Abe Erlanger be too fly to fall for one of the mere

Between the rabbits and the kitte there was some interesting Christmas ting hereabouts

It is possible that Princess Eulalia paring to come over and show us wh can do in vaudeville.

The outlook is fair that the rules mittee will be crowded with work in ington this winter.

If the women of England ever com frage we should like to see Rudyard K run for something.

"I will never be President," says Joe Cannon. Col. Bryan might say, too," but he won't.

If the earth will cease to revolve a it is a good wager that revolutions w be going on in Mexico.

Tell a woman's age by counting her says a physician. But what if a fel so rattled that he forgets to count?

There were no elephants in the pageant. They are all being saved triumphal march of the G.O.P. next

Gov. Harmon is coming to Calif course, on a sightseeing trip and would not deign to "play politics." Of not.

Another "last story" by O. Henry nounced in one of the Christmas mag That makes about forty "last stor our count is correct.

Will Nick Longworth please repor ress in his self-imposed task of try induce his father-in-law not to attem make the race for 1912?

The Texas State penitentiary has destroyed by fire, thus rendering a l of distinguished Texans homeless f the middle of the winter season.

Space that waiting automobiles occ the city streets is a growing probl there does not seem to be any way of ing them up on a hook until wanted.

It is now said that carp and eel edible. The next thing the high-bro try to convince us that cauliflow be placed on the list of foodstuffs.

Walter Camp has just complet nual task of picking out the All football team. What would we d time Walter would forget the job!

William Short, chief trumpeter to V, is expected soon in Los Angeles to do any trumpeting for us, of c Los Angeles can blow its own hor

Freddie Welsh is booked for anoth in this town. He is the only man game whose life was saved by the o low having an attack of appendicit

It is now proposed to hold the next cratic National Convention in New But what would the Andrew Jackso gates do along the "Great White W

With the usual big run of mat Los Angeles during the holiday sea moters of post-graduate courses in tic science ought to do a corking bu

Twelve University of Pennsylv dents are eating alum with their the purposes of a government loa material here for a male whistling

Take off your hat to that pos ber at Tropico who rifled the c cash and stamps and left the mail untouched. That is the spirit.

It is said that John D. Rocke tired and is now out of a job. desire an alliance with someone furnish capital, while he chips experience.

It is alleged by those who know that there has been more temperature in Los Angeles this winter many years. What has the weather prophet to say to this?

The aged Emperor Francis Joseph tria is recovering from his indispo rulers of monarchies go, he is the Man of Europe. Many a throne tered to a fall since he assumed of power.

THE PARK WHERE THE FO FLOWS.

Near a crowded street is a cool re The park where the fountain play And lights glow and dim on its In a shower of silver sprays. At the gate of the park, against t Magnolia boughs that wave, A soldier in stone is the silent Memory speaks for the brave. Here the pepper and pine their twine O'er the velvet turf below; As their leaves on the grass w pass, And wander to and fro; Some lone in the land, and Where the fountain leaps and hand, With the sound and the look of brook When the wild deer stoops and And folly and sin walk this They pause where the fountain For its pure delight, though dull Shines in their sordid dreams, And the moon as she drifts, th land rifts, Smiles as she onward goes, For a symbol of earth, its sorrow Is the park where the fountain

CARRIE

INFORMATION

Readers, Inquirers, Subscribers and Visitors, Agents and the Public About the

Angeles Times

FEATURES.

REGULARLY more pages of other reading matter and a of advertising than any

MAKE: Independent, uncom- unmatched, unpurchasable, un- unmatched. THE LOS AN- is devoted to the great of Liberty under Law, Equal fields of lawful human en- Freedom, and to the up- Los Angeles, the State of the great Southwest.

The Times champions the "equality of opportunity." that it means to independent every good citizen. It is friend of all honest toil- unshackled law-abiding work- and while never denying workmen to organize law- unyielding foe of lawless monopolistic and exclusive because they are the of their own class and the industrial weal. Our position will be maintained. Times as a just, paymaster is unassailable. period between August 4, 1896, there was paid to and well-satisfied non-union salaries and wages, the tell- cash sum of $1,025,123.65— labor.

The Times stands for of human life and char- all their tremendous poten- the conservation of home and the Flag and its glorious tra- national life and national honor. present possibilities; of true, and enlightened moral for the conservation of a patriotic citizenship, with- nation can be great and

CULATION: Daily net average Sundays included—for 1896, 19,358; for 1899, 26,121; for 1900, 26,733; for 1901, 28,803; for 1902, 36,246; for 1903, 42,180; for 1904, 52,211 copies; for 1905, 54,964 copies. for 1910, 56,153 copies. Sunday average for 1910, 57,859

Eastern Agents, Williams, Law- Kerner Co., Brunswick Building, 20th st., New York; 324-25 Post Bldg., 111 West Monroe st., Chicago; Washington Bureau, 46 Frost Place. TIMES on file.) San Francisco, Room 1296 Call Building; Special Representative.

ANGELES TIMES will hereafter for the use of TIMES readers in of the American Express Com- as follows: Berlin: 66 Charlotten Paris: 11 Rue Scribe. Lon- Strand.

Counting-room, Subscrip- Department, Editorial Rooms, City and Local News Rooms—Sunset. Home 18591.

Daily, Sunday and Magazine, 75 a month, or $9.00 a year. Daily and Sunday, $7.50 a year. Sunday, $2.50.

On the regular week-day issue (8 parts) 3 cents; on the Sunday (8 parts) 5 cents.

The Drama.

LASCO GAINS NOTED PLAYER.

MELVILLE TO COME TO ORGANIZATION.

Belasco of the "Grande Type—What the Rochester Said About the "Bird of ise"—Lew Stone a Hit. News.

Melville, a most accom- and experienced actress, has signed for the Belasco stock and will make her first ap- immediately after the pro- "The Aviator," the current offering which promises to the customary one week stock career.

Melville will take the place Lewis, who will probably re- stage work in the East. period of her career, Miss was a prominent operatic

Emelie Melville,

Favorite dame of the Belasco The- company. Miss Melville is one best-known actresses of her ular line of parts in this coun-

More recently she has ap- in the East in support of some most famous actors of the while she has also had a con- experience in stock work, in Philadelphia, Boston and As a portrayer of what in the theatrical world as Times," Miss Melville is an noted mistress of her art. as a character actress her suc- has been very pronounced. Melville arrived in Los An- Saturday and at once took up work of preparing for her first part with the Belasco company. been selected for her introduction performance is "The Nest Egg," play that was given with no lit- success in the East last season and is still being played by Zelda Gale. The comedy will afford Miss ample opportunities to prove ability as a portrayer of character and at the same time it will give to other members of the Belasco company chances for individual effort.

Dramatic extracts from Rochester Herald on "The Bird of Pasadise:" Post said: "The biggest premier event of the season."

Times said: "Tully has evolved a play which for sheer gorgeousness of setting probably eclipsed anything seen in recent years. The play is destined to take rank with the big successes of the drama. Oliver Morosco is responsible for the presentation and he has certainly spared no expense to make it a success."

Post said: "Tully has written a powerful play. The settings are beautiful and the illusion of the fiery crater is a wonderful attainment of stage mechanics."

Times said: "A great play and one that is bound to be a season's success."

Morosco says that most of the papers credited Stone with making a hit and Laurette Taylor received wonderful notices. The whole cast also received praise, including Robert Harrison from Los Angeles.

Gorgeous is the only word that adequately describes the Pantages headliner of this week. "The Garden of Mystery" owes its attractiveness to its stage settings, which are lavish to a degree not often attained by vaudeville acts. M'lle Palerma and M. Chefalo, who are the principals in this melange of merriment and mystery, are not the wand waving, hocus-pocus brand of magicians. They go directly to business from the rise of the curtain to the fall thereof, and accomplish an astonishing number of novelties in the interval. Of course the same principles of deceiving the eye with the quickness of the hand, doubtless underlies all the work of these as of other purveyors of stage magic, but Palerma and Chefalo and their aides have new and attractive methods of mystification.

"The Newly-Weds," represented by Harry Jenkins and Grace Covert, also have a decided novelty. Depicting the first posthoneymoon breakfast, they inject just enough of realism into farcical impersonation of the inevitable "first quarrel" to make everybody enjoy without self-consciousness a scene that bears the indisputable ear-marks of truth.

The worn-out schoolroom comedy is revived and revivified by the Diamond Four. The quartette sing well, better than the individual members. Their conversational comedy is not overdone and if the basso would favor his audiences with a solo the act would be one to remember. The Sandros Brothers are acrobats of real strength and cleverness. There is not a "fake" in their entire routine—a fact worth nothing in these days of vaudeville strong men. They employ very little apparatus, indulge in no superfluous pantomime and therefore are prime favorites with their audiences. Swan and Bambard, knockabout comedians, are screamingly funny. The things they do are too trivial for mention, but very trifle has its attendant laugh, whether it be Swan joyously kicking Bambard in the face or Bambard punching a hole (apparently) in Swan's face with a broomstick.

The pictures are of the "educational" variety, and the orchestra has a programme utterly devoid of ragtime.

THE MARK OF GOOD CLOTHES KNOW US FOR BEST VALUES

BY

Warm Overcoats

It's right cold, isn't it?

We're soaring in OVERCOATS!

They're selling briskly, too.

Heavy motor coats that exceed the speed limit in style—and hitting on all cylinders in fabric and tailoring.

High-geared coats at low-geared prices and every coat easy riding.

As soon as the airships are perfected, we'll be first to have the proper togs for you.

Coats for Men—for Boys—for Women—for Girls.

We're always ahead.

Harris & Frank

Outfitters for Men, Women, Boys and Girls

337-339-341-343 SOUTH SPRING

Durability

in Footwear is a most essential feature, of course.

Yet you cannot tell, by examining a Shoe, whether or not it will wear well.

Your best course is to buy Footwear here, where you have the benefit of our years of experience in selecting only first-class Shoes for Men, Women and Children—styles that both look and wear well.

$3.50, $4 and $5 are three popular prices well represented in our stocks.

Staub's

336 So. BROADWAY

See Those Abalone Pearls

You know how immensely popular they're become. They're especially stylish in stickpins. They're mighty reasonable. We have the biggest stock on the Coast.

See them today.

A. E. Morro

Goldsmith and Jeweler Fourth and Broadway

Miller's Household Gloves

Keep the hands soft and white. Guaranteed for 6 months..... $1.00

OFF & VAUGHN DRUG CO.

352 South Spring—Cor. Fourth

J. W. Robinson Co.

Broadway and Third

"Viyella" unshrinkable flannels in dozens of pretty designs for waists and house dresses. 75c yd.

(Near Third Street Corner Entrance)

Silk Sale Continued

New $1 to $1.50 Fabrics 50c

Not so great a quantity as yesterday, of course—but just as good VALUES.

New, stylish, seasonable silks whose duplicates have been bringing $1, $1.25 and $1.50 are buyable now at fifty cents a yard.

Only a single waist length of some of them; of others one or two dress lengths; in some instances a full piece.

The price is put ridiculously low to insure speedy clearance.

No phone or mail orders.

None taken back or exchanged.

$3.50 to $10 Gossard Corsets $2.50

Yesterday's selling, spirited as it was, did not take more than half of them—there were eleven hundred and seventy when the doors opened Tuesday morning. The loss falls on the makers, who sacrifice the stocks on hand when they discontinue certain models and begin on others for the coming season.

While these are the discontinued models, they are not out of date—in fact they are the very ones now most popular among America's dressy women.

Of course we cannot promise you all sizes in any one model. Most of them are in sizes 18 and 19—then from 24 up. Best values in large sizes.

No phone orders.

None sent C. O. D. or on approval.

None fitted on day of sale.

(Second Floor, rear)

Did You Forget Somebody?

If some one surprised you with a Christmas gift, and you feel that you must reciprocate on New Year's Day, read these suggestions from the Art Department:

5 and 6-inch cut glass nappies—clear, brilliant glass, elaborately cut—some with handles, some without—$1 each; exceptional values.

7-inch plates, of imported china, with hand-painted floral designs, 50c each; $5.50 a dozen.

Fancy Damask Towels, stamped on each end for scalloping—60c and 75c values—40c each.

Solid Brass Andirons, $6 to $24 a pair.

"Commenced" Beaded Bags—quarter finished, and with enough beads to complete the work—$5 each.

Carrara marble benches, just in from Italy, elaborately carved edges and feet, $65 each.

Same style bench only more elaborately carved, $125.

Others up to $275 each.

(Third Floor, front)

All the Old Time Buckwheat Flavor in

BUCKWHEAT CAKES

When You Use

Delicious With Maple Syrup—Light As a Feather

Anyone Can Make Them
Anyone Can Eat Them

"LOS Angeles' Oldest Dry Goods House" Coulter's "THE Best In Dry Goods Since 1878"

The End-of-Month, End-of-Year Clearance Sale of Ready-to-Wear Suits Continues—

—tho' it is but mid-winter and there still remains several months of seasonable utility for the winter suit,—the exigencies of Spring merchandising demand that these truly excellent garments be "cleared" immediately.

—Tailored and trimmed styles in all the more popular materials, weaves and colorings:—

—at $13.50:

Suits that were, originally, priced $27.50
Suits that were, originally, priced $25.00
Suits that were, originally, priced $22.50
Suits that were, originally, priced $18.50

—at $18.75:

Suits that were, originally, priced $35.00
Suits that were, originally, priced $32.50
Suits that were, originally, priced $30.00

—(and, too, all other values at corresponding under-prices.)

—Second Floor, Rear—

Fashion Says:—

"Foulards will be 'smart' this coming season—and not only 'smart,' but really ultra-fashionable;—they will lead all the sheerer silk fabrics in popularity and especially in the 'designs bordure' will the greatest favoritism be shown."

Advance Showing of Spring Foulards—

—"Such delicate shadings!—Such exquisite patternings!"—

—We can but surmise what YOUR exclamation of delight will be, when first your eyes rest on these charming silk creations of the Cheney Brothers. 'Twould be indeed a difficult task, for—

—such a truly exceptional collection of bordered styles, dotted, flowered and Bulgarian effects we've never before shown. The newest shades are here—tones that will make their "debut" this very spring.

—They're of the famous "Shower-Proof" weave, and come in 23 to 44-inch widths;—

—at 85c to $2.50 yard.

—See Broadway window displays today.

200 Prs. Nottingham Lace Curtains at 85c—

—housewives will find an exceptional range of style-choice in this assortment of approximately 200 curtains;—

—white and Arabian Nottinghams; —50 inches wide and 3 yards long;—

—the $1.25 values at 85c today.

—And—

TAPESTRY BRUSSELS RUGS, in small all-over designs, size 9x12, and ordinarily priced at $20, on sale today at $16.

—Third Floor, Rear—

Women's Sweaters, Worth to $6.50, on sale today at $2.50!—

—an attractive assortment of odd lines in desirable sweaters, excellent for serviceable wear;—

—in fancy knit-effects,—designed in the long coat-styles with regulation collars;—pearl buttons;—

—in white, navy and staple colors;—some in all-plain and some color-trimmed;—

—sold ordinarily to $6.50, but priced today at $2.50.

—Second Floor, Front—

—Take Lunch Down Town —At Coulter's Fourth Floor

Cafe and Grill. The dishes are delightfully prepared—

—the service is perfect.

$50 and $55 Tunic Overdresses at $35—

—the web-like filminess of these elegant tunics,—their delicate tissues seemingly be-sprinkled with "dew-drops" of spangle and crystals—will appeal to all women of refinement in dress;—

—nothing like a tunic to tone up an old costume;—

—in marquisettes, chiffons, filet and Bulgarian effects;—

—white and evening colors;—the $50 and $55 values at $35, today.

—Upper Right Aisle, Bdwy. Annex—

On Sale Today at $2.50

Magic Lanterns—and Moving Pictures Machines

—always a pleasure-providing addition to the means of home entertainment;—

—educational and instructive for the children, too;—

—all styles and sizes on sale at one-half price.

"Toyland," Third floor.

215-219 S. Broadway — Coulter Dry Goods Co. — 224-228 S. Hill Street

$55 and $65 Suits —Made to Your Measure by Expert Men-Tailors $40!

—We've "sweetened" all depleted lines with a special purchase from one of the largest eastern importers. This assortment will provide a selection in almost any weave, material or color now listed among the popular sellers of the season.

"The Coulter mark in your Suit is a proof of perfect tailoring"

—The suits will be tailored to your measure in the dressy, masculine effects, whose principal charms lie in their very simplicity. Our expert men garment-cutters follow the most recent advices from the foremost Parisian ateliers!

—Suits lined throughout with Skinner's guaranteed silks.

—Ask the sales-person to show you the latest Spring suitings and fashion-plates.

—Rear Right Aisle, Main Floor—

Coulter Dry Goods Co. ESTABLISHED 1878

215-229 South Broadway 224-228 South Hill Street

By Mail 15¢

Southern California

and the expansive Southwest—its wonderful growth, its vast resources, its opportunities—vividly, accurately and exhaustively portrayed in the 20th Anniversary Midwinter Number of the Los Angeles Times. Six parts of 32 pages each, magazine form. Illuminated covers and colored illustrations throughout. An acknowledged authority, covering present conditions and development. Interesting, informing and of inestimable value.

Out January 1st. By mail 15c, coin or stamps. Order now. Address

THE TIMES
Los Angeles

Men's Clothing

Clothes for Men and Young Men

DESMOND'S

Corner Third and Spring Streets.

NOT A STARTLING MEDICAL DISCOVERY

Bouvier's Buchu Gin is not put forth as a startling medical discovery nor a cure all, but as an honest remedy compounded of pure materials of known value to the medical world for the treatment of the Urinary Organs, the medicinal virtues of Buchu were known to the Hottentots for many years, and used by them in a variety of diseases. From these crude practitioners the remedy was borrowed by the resident English and Dutch physicians, by whose recommendation it came into general use. Dr. John V. Shoemaker, one of the most eminent medical authorities, says of Buchu: "The use of this agent in disorders of these troubles has been attended with marked success."

The very best remedy of this kind is Bouvier's Buchu Gin.

The special features of excellence of Bouvier's Buchu Gin consist in the purity of the gin that is used, and the specially prepared Buchu, the bitter taste of the Buchu is eliminated (without impairing its medical virtue) making this preparation most pleasant to the taste.

Bouvier's Buchu Gin is made of the most select and purest materials and by a process which was devised by the originator which was devised by the originator of the formula, and fully conforms to the National Pure Food and Drug Act.

Be sure and get Bouvier's Buchu Gin, the Original.

Beeman & Hendee 447 SOUTH BROADWAY

Today—

Sale of Children's Party Dresses

2 to 6 Years

Several broken lines of fancy Lingerie Dresses have been grouped together at one price. Most of them are French styles, with dainty lace embroidery.

Sale Price $5 Values Up to $10

You should see these lovely little garments today. They are displayed on the Second Floor.

Events in Local Society

WINTER visitors and young persons home from school for the holidays will be the inspiration for a number of smart parties during the coming fortnight.

Mrs. E. J. Marshall of Westlake avenue was a gracious hostess last evening at a masquerade dancing party given at the Los Angeles Country Club in honor of her niece, Miss Grace Constance Willis of Houston, Tex., who is her winter guest, nd also

Mrs. Charles L. Stokes,

Formerly Miss Josephine Dunkelberger, daughter of the late Col. I. R. Dunkelberger, U.S.A., who was married yesterday.

for her son, Marcus Marshall, who is home from school in Asheville, N. C.

This is the first large holiday party and at least a dozen equally delightful ones will take place before school is again thought of.

Mrs. Marshall, who is loved by the debutantes and younger crowd for her genial hospitality, was ably assisted last evening by Mrs. J. C. Drake, Mrs. Randolph Huntington Miner and Mrs. Miller of Pasadena.

The decorations were dainty and attractive and consisted of Christmas holly and poinsettias. Music was furnished by Arend.

Miss Willis will be entertained in Pasadena soon by Miss Miller, who is planning a charming affair for her.

—o—

Important Wedding.

The wedding yesterday at noon of Miss Josephine Mallard Dunkelberger, daughter of the late Col. I. R. Dunkleberger, and Mrs. Dunkelberger of West Ninth street, to Charles Lawrence Stokes, a leading business man of the North, formerly of Australia, was one of the most important events of the year. Dean William MacCormack of St. Paul's Pro-Cathedral, assisted by Rev. David Gilmore, read the service in the presence of relatives only and the music was furnished by Mrs. J. M. Jones, harpist.

Miss Dunkelberger, who is a member of a well-known and distinguished pioneer family, was attired in gold crepe handsomely trimmed, and carried red roses. For traveling she wore black velvet. Her only attendant was her sister, Mrs. Frank Ainsworth, who assisted as matron. Her gown was fashioned of pink crepe and point lace. Ray Maynard, who is associated in business with the groom, was best man.

Elaborate decorations suggestive of the holiday season brightened the home, where a buffet luncheon was served following the service.

The bride is a Marlborough girl, while the groom was graduated from the University of California and is now a civil engineer of Stockton, where they will make their home after a trip to San Francisco.

—o—

Christmas House Party.

At the beautiful Wilmington residence of Mr. and Mrs. Hancock Banning twenty of their friends gathered Sunday and remained until yesterday. This country place is an ideal setting for a Christmas house party and the guests were royally entertained.

—o—

Miss Phillips Entertains.

An enjoyable luncheon party was recently given by Miss Angelita Phillips, who entertained at the home of her parents, Mr. and Mrs. Thomas W. Phillips of Harvard boulevard. Miss Elizabeth Bishop of the Hershey Arms was present as special guest, and others at the table were Miss Clara Vickers, Miss Cora Ives, Miss Emma Conroy, Miss Helen Hanna, Miss Florence Clark, Miss Susan Willshire Carpenter, Miss Evangeline Duque, Miss Ruth Kays, Miss Mary Lindley and Mrs. Martin Haenke.

—o—

Recent Musicale.

Mrs. A. P. Kendis of the Kendis apartments was hostess recently at an enjoyable musicale. About 250 guests were present.

—o—

Christmas Reunion.

Mrs. A. M. Torrey of No. 5616 Pasadena avenue entertained with a Christmas dinner party in compliment to her brother, E. A. Schiffler of Pendleton, Or., and her sister, Mrs. B. Schmidt, who had not seen one another for the past thirty-three years. Pretty Christmas blossoms were used in decorating.

—o—

Visitor Honored.

Mrs. John Rowland Pittman of No. 808 West Fifty-third street will entertain today with a five hundred party as a courtesy to Miss Emmie McGee of South Carolina, who is a guest at the home of D. M. McKee of Pasadena. Holly and other Christmas foliage will be combined in decorating the rooms and each guest will be presented with a beautiful favor. Score cards handdecorated with Santa Claus and Christmas trees, will be given to Mrs. Julian Clark, Mrs. Bradstreet Miller, Mrs. W. W. Burris, Mrs. W. S. Banks, Mrs. Dutches, Mrs. W. I. Seymour, Mrs. Iasigi, Mrs. J. E. Miller, Miss Mamie Burton, Miss Marguerite Bowen, Miss Marguerite McGee, Miss Gladys Knownton, Miss Maude Clark and Miss Marian Cruzes.

—o—

Wedding Announcement.

Announcement is made of the marriage of Miss Florence Chambers and Arthur Nelson, which took place recently at the home of Rev. J. M. Schaefle of the Pico Heights Congregational Church. At the conclusion of a wedding tour Mr. and Mrs. Nelson will reside at Hyde Park.

—o—

Scribblers' Club.

Mr. and Mrs. J. D. Shook had as guests recently members of the "Scribblers" Club, whom they entertained at their home, No. 2416 Stanford avenue. The rooms were transformed into a Christmas forest with snow and icicles and this pretty sight was enjoyed by A. H. Gibson, Miss Josephine Meyers, E. Hurlburt, Dr. Lavina Price, Mr. and Mrs. H. C. Kellogg, Miss Kellogg, Mrs. L. V. Newton, Mrs. A. B. Bryson, G. Kane, Miss R. L. Ellerbee, Miss M. Held, Mrs. Rose Scott, Dr. M. I. Colburn, Mr. and Mrs. A. C. F. Dee, Mr. and Mrs. R. H. Hess, Leslie Hess and Mr. Witherspoon.

—o—

Club Party.

Members of the West Adams Heights Whist Club were guests recently of Mrs. R. H. Stouse at her home, No. 933 Lake street, which was decorated in a red and green color scheme. Handsome prizes were captured by Mrs. G. W. Donham and Mrs. William Flood.

—o—

Interest Manifested.

Local society is evidencing an unusually keen interest in the forthcoming presentation of Puccini's grand opera masterpiece, "The Girl of the Golden West," which will be sung in English by Henry W. Savage's splendid organization for six performances commencing next Wednesday night, January 3.

At the opening next Wednesday night there will unquestionably be an audience, that, while numerically large, will be socially one of the most brilliant gatherings of the season, and although society will be out in force at the opening performance there has also been a great number of large parties and box parties arranged for the following nights, while many of the younger set will entertain at box parties at the Friday and Saturday matinees.

—o—

Married in Wisconsin.

Miss Marion Elizabeth Wilmeroth, daughter of Mr. and Mrs. Charles W. Wilmeroth, formerly of Evanston, Ill., but now of this city, was united in marriage to Cecil Spanton Ashdown, government accountant of the Price Waterhouse banking institution of New York City at Fond du Lac, Wis., last night. The ceremony was performed by the Rev. Robert S. Ingraham, an uncle of the bride.

CUTS OFF HIS WIFE.

Cornet Teacher Bequeaths His Estate to a Woman Who Befriended Him When in Need.

In the will of Frank G. Paulisch, filed yesterday, is the statement:

"I declare it is my intention to make no provision for my wife, and that I do not make any provision for her."

A clause revokes all gifts and bequests made his wife, Lolo Stantonne, and another clause gives all his property, valued at $8000, to Mrs. Emma Schoene, who befriended him when he was in need.

Paulisch, providing against a contest, declared in his will that no part of the estate shall go to his heirs, if an attempt is made to break it.

Paulisch, who was a teacher of the cornet, with a studio at 622 Majestic Theater building, had lived unhappily with his wife, who is also a music teacher, for several years. When they found they could not live peacefully together he moved downtown, making his studio his home. He died there late Saturday night from tuberculosis.

Shortly after 2 o'clock Friday morning a report was sent to the Central Station that a man was dead in room 622 of the theater building. Paulisch had experienced a fainting spell and the boy who was taking care of him thought that he had died. When the police arrived the cornet teacher was sitting up in bed. He was delirious and raving, but inasmuch as he did not appear dangerous, he was not removed.

Paulisch told the police that his wife was attempting to have him sent to the insane asylum. This was three days after he had made his will, cutting her off from sharing in his estate. He died less than twenty-four hours later.

JINKS FOR CHARITY.

Elks Will Select Monarch of the Glen at Banquet to be Held Tonight.

One of the most spirited campaigns for charity ever conducted in Los Angeles will come to a close tonight when the Elks will celebrate with a grand jinks at their club rooms and select the Monarch of the Glen, who will preside. There are three surviving candidates of the twenty-seven who started three weeks ago for the high office. They are William G. Salter, who leads with 7700 votes; Charles Van Pelp, who has 7000 votes to his credit, and Ed Chase, with 6000 votes. Voting will continue during a banquet, which will begin at 6 o'clock this evening in the Elks' dining-room, and the winner will be announced shortly after 8 o'clock.

The Monarch of the Glen will reign supreme at the jinks. He will be assisted by a cabinet, courtier, pages and everything else that goes to add to the dignity of such an important office.

The money received through votes, as well the money paid by the diners, who will be charged $1 a plate, will go to the charity fund, which is devoted to giving the orphans of the city an annual Christmas spread. The campaign began three weeks ago and the voting has been unusually spirited throughout.

In the campaign Salter represents the people, Van Pelp the interests, and Ed Chase the suffragists.

SKULL IS FRACTURED.

Mrs. Mary I. Shaw of No. 124 North Beaudry avenue, who fell off a First and Sixth street loop car at First and Ohio streets, early yesterday, was removed to the County Hospital from the Receiving Hospital later in the day. She is suffering from a fracture of the skull. The woman's condition is serious.

In the Mold.

MODERN CITY TAKES SHAPE.

Ideal Site Being Laid Out on Dominguez Ranch.

Expert's Tentative Plan Has Been Completed.

Will Separate Industrial from Residence Part.

Frederick Law Olmsted, the expert who is being paid $10,000 to outline a plan for the new industrial district on the Dominguez Ranch, just west of Nigger Slough, has completed the tentative plans for the district and gangs of surveyors are busy in laying out the city.

The Southern Pacific has completed a survey from Dominguez Junction which runs south of Aviation Field and crosses the north end of Nigger Slough and will connect with the new townsite and the Pacific Electric line from San Pedro to Gardena.

The Pacific Electric line will be broad-gauged at once and direct service will be maintained with the city over the new Redondo cut-off by way of Watts and the four-track system.

A contract has been made whereby the new town will be supplied with water from the wells of the Dominguez water system on the banks of the San Gabriel. The pipe line will be thigty-six inches in diameter and probably will terminate in a reservoir southwest of the district. This section of the townsite lies on high ground and the city could easily be supplied by gravity.

The direct good roads system of the county from Los Angeles to the harbor lies between Nigger Slough and the new town and a branch road will run to the new townsite and give easy access to the city to motor vehicles.

It is in the plan of the new town itself that has been the crowning feature of the Olmsted plan.

The residence district of the new town, which is as yet unnamed, lies to the south and west of the industrial section, and the ocean breeze will blow across the residence district and carry the smoke from the factories away from the homes.

GOOD FREIGHT FACILITIES.

The shape of the tract purchased is rectangular and the entrance of the combined Pacific Electric and Southern Pacific freight entrance is from the northeast corner. Just inside of the property line this line splits, one branch running south and after skirting the eastern side of the property turns back into the Pacific Electric Gardena line to the south and allows the direct connection to be made for the bringing of harbor freight into the city over the Pacific Electric tracks, while the main Southern Pacific and Pacific Electric entrance in the northwest corner will take care of the transcontinental and Los Angeles freight.

A second branch of the two lines skirts the northern edge of the property line to the west, so that there is a freight line three miles in length skirting two sides of the property.

From this line the plan is to extend the needed spur tracks into the industrial section, which lies just inside the bounding line of the railways.

With the industrial district three miles in length, and three-fourths of a mile in width with spur track approaches from the outside, there is a plan for a wide team track to lie on the inside edge of the industrial property, with roads running into the industrial district and alternating with the spur tracks. In this way each block of land will have a private roadway and a private spur track.

There will be no grade crossings in the new town and the freight and passenger traffic will be entirely separated.

The passenger line will approach the city proper through a cut or overhead and will run directly across the center of the industrial crescent.

In the center of the crescent will be the principal business section of the city while the residence districts will lie to the south and west of the business district.

FOR ARTISTIC STREETS.

Olmsted has planned to run wide thoroughfares through the residence and business portions of the city in order to give quick and easy access to the district, but in the purely residential section the streets will be narrower and will be laid out on easy curves in an artistic manner. This will add to the cosiness of the streets and will at the same time discourage heavy teaming.

The plan under consideration calls for complete paving and sewer systems from the beginning. The sewer system will be built according to the septic system and a purification plant will be installed at the outset that will be large enough to care for a city of 12,000.

The question of the type and character of pavements is one to which Olmsted is giving much attention and he has already looked carefully into the various types of pavement in use on various Los Angeles streets.

The plan already outlined in The Times calls for the removal of the Pacific Electric general shops to the new town, as well as the shops for the Union Tool Company.

With these shops in running order and 1500 men on the pay rolls at the new town a complete city plan for housing these men will be necessary, and it is the intention of the Dominguez Land Company to erect no fewer than 1000 houses during the next eighteen months to house the future population.

With these houses will go plans for a Y.M.C.A., a library, administration buildings, etc., as well as parks and playgrounds. The parks and playgrounds will occupy from 5 to 10 per cent. of the total land space of the townsite.

THE DATEST INFORMATION.

That's One of the Excellent Features of The Times Dictionary. The Last Is the Best.

The first is the worst,
The second the same,
The last the best
Of all the game.

This may seem silly, but it is nevertheless considered a serious matter to the youngsters who "count out" in their games. Truly, the last is the best. Take it, for instance, in dictionaries. In inaugurating its educational campaign. The Times sought far and wide for an accurate and authentic volume containing something besides the matter ordinarily confined to a dictionary. But an important consideration must be that the volume be up to date.

The Times search ended with Webster's New Illustrated Dictionary with the new United States census, because it is the very latest, beyond doubt.

It is not only the latest in words, but its illustrations include, also, many of the latest inventions, which heretofore have found place only in technical books and glossaries.

TWO PAGES ON AERONAUTICS.

Two pages of illustrations are devoted to aeronautics, and include biplanes and monoplanes, as well as the later types of dirigibles, clearly and accurately portrayed.

The color illustrations in The Times Dictionary are all drawn by artists of repute, and as they are copyrighted, they cannot be used in any other dictionary. Unusual features among colored plates are two pages of postage stamps from the most extensive collection in the world, of which the originals cost millions of dollars. These copyrighted colored plates have never before appeared in a work of this kind, and it is safe to say that they cannot be duplicated.

The colored plates also include two full page plates of wild and domestic food animals, plates of birds, fish, and an interesting page of kittens.

COMPRISES THE VERY LATEST.

As heretofore stated, the last is the best, the main reason therefore being that the latest not only comprises all that has gone before, but additional facts, words and illustrations brought about by the progress of the world in which we live—the happenings of today.

The Times office reports that coupons are being presented by certain stores that require the best dictionary to fill orders taken. The Times cannot refuse to supply books to any and all who present six consecutive coupons accompanied with the expense bonus amounts shown under the dictionary coupon.

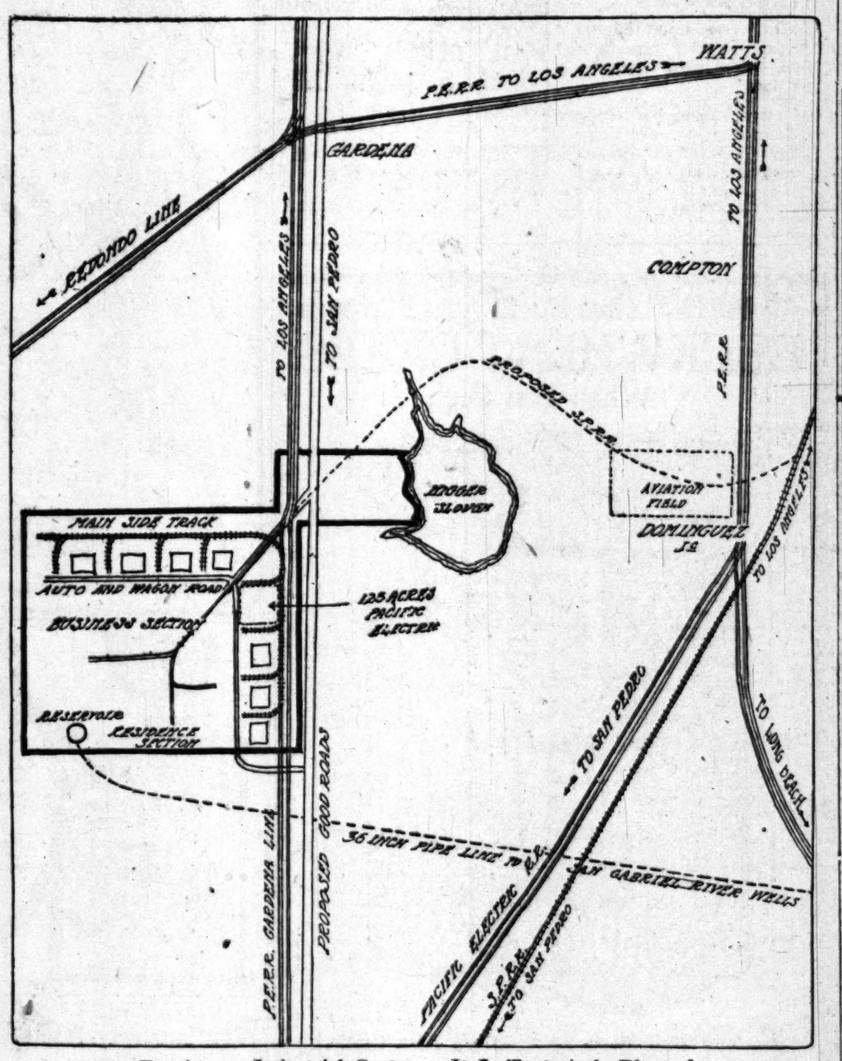

Dominguez Industrial Center as It Is Tentatively Planned

By Expert Olmsted, and the lines and roads leading to it. The district proper lies at the left within the heavy black lines.

The Best Legacy the Old Year Leaves to the New Year—

You can have *Your* share in this legacy every day—simply order a loaf of

Bradford's Bread

from your grocer.

—A large, creamy, well baked, cleanly wrapped loaf for ten cents.

BRADFORD BAKING CO.
LOS ANGELES

Name Every Fault to Which the A... the Builder of a Great Piano is L... and You Will Have Named Every ... That is Absent in the

Mason & Ham...

PIANO

The Mason & Hamlin piano is a piano of today. ... ment that in every scientific detail is in keeping with ... of this age of progression. It is a piano that IS, ... that HAS BEEN; not an instrument that depends ... tige upon the name of a genius of a past generation, ... the creator of which is recognized today as the LIVI... STRUCTIVE GENIUS OF ALL AGES.

To the true musician, the seeker of the very best, ... truly artistic in the piano world, be he prejudiced ... cided, be he wedded to the glamor of the ancient ... worshipper at the shrine of tradition, the Mason & ... proves an instant revelation, awakening new thoughts ... creating new desires, shattering and scattering to the ... the ingrown prejudices of years and making of each ... a convert and enthusiastic admirer.

Because they cost more to build and are better ... takingly made, Mason & Hamlin Pianos are higher ... other pianos. Yet, so superior are they in tone, ... struction and finish, that they are, in the end, the ... durable and economical.

We are showing at our warerooms, now, the ... stock of Mason & Hamlin Pianos in Grands and ... has ever been seen on the Coast. We cordially ... spection of them. They may be purchased on ... desired.

The Wiley B. Allen ...

VICTOR TALKING MACHINES—SHEET ...
416-418 SOUTH BROADWAY

A beautiful office or bank counter and fixtures for sale.

JNO. A. PIRTLE,
606 Union Trust Bldg. F6643.

CHICHESTER S PILLS
THE DIAMOND BRAND.
Ladies! Ask your Druggist for Chi-ches-ter's Diamond Brand Pills in Red and Gold metallic boxes, sealed with Blue Ribbon. Take no other. Buy of your Druggist. Ask for CHI-CHES-TER S DIAMOND BRAND PILLS, for 25 years known as Best, Safest, Always Reliable
SOLD BY DRUGGISTS EVERYWHERE

For Solid Gold Crowns
For a full set of Guaranteed Teeth $5
Painless Extraction Guaranteed.
YALE DENTISTS
Open Sundays, 9 to 13. Third Floor, Parmelee-Dohrmann Bldg., 444 So. Broadway.

GRAND TRUNK SYSTEM

"Men Wanted"
To take up land in New British Columbia, Alberta and Saskatchewan. Along the Grand Trunk-Pacific Railway. Write for literature. Frank Hopper, Monadnock, San Francisco.

Benjamin C...
Swell New ... In Suits and ...
Jas. Smith & ...
548 SOUTH ...

VARICOSE VEIN... FISTULA AND ...
Cured in five days. ...
H. J. Tillotson ...
Entrance 256 S. ... Corner Third and ...

The Iran Co...
Importers Orien...
Under the management of ... Founder, H. K. ...
717 So. Broadway

WE CURE CATARRH, skin and blood diseases, ... curable nervous, ... private diseases of ... DRS. SHORES & ... Expert Specialists, ... 2nd & Spring. ... 3rd st., Los Angeles. ... elevator or easy ... 323. Consultation ... 9 to 5. Evenings, ... Sundays, 10 to 12.

the Old Year ew Year—

r ten cents.

ING CO.
ES

ault to Which the Art
a Great Piano is Liab
Have Named Every Fau
in the

& Hamlin
PIANO

n piano is a piano of today. An
tific detail is in keeping with the
on. It is a piano that IS, not a
n instrument that depends for its
genius of a past generation, but a
ecognized today as the LIVING
OF ALL AGES.

the seeker of the very best, the
o world, be he prejudiced or unp
the glamor of the ancient name
of tradition, the Mason & Hamlin
ion, awakening new thoughts
ttering and scattering to the four
years and making of each invest
ic admirer.

re to build and are better, more
Hamlin Pianos are higher in price
perior are they in tone, in action,
hey are, in the end, the most

ur warerooms, now, the most
n Pianos in Grands and Uprights
e Coast. We cordially invite
ay be purchased on easy pay

B. Allen Co.

MACHINES — SHEET MUSIC
OUTH BROADWAY

ounter

Benjamin Clot
Swell New York Styles
In Suits and Overc
Jas. Smith & Co
548 SOUTH BROADWAY

VARICOSE VEINS, PI
FISTULA and HEM
Cured in five days. Free
H. J. Tillotson, M
Entrance 254 S. Broadway
Corner Third and Broadway

$5

The Iran Comp
Importers Oriental
Under the management of
Founder, H. H. Kha
717 SO. BROADWAY

WE CURE CATARRH
skin and blood diseases and all
curable nervous, chronic and
private diseases of both sexes.
DRS. SHORES & SHORES,
Expert Specialists, Home 1074.
3rd & Spring. Entrance 221 S.
3rd st., Los Angeles. Take
elevator or easy stairs to room
322. Consultation free. Hours
9 to 5. Evenings,
Sundays, 10 to 12.

FACTS, FEATURES AND FANCIES FOR WOMEN AND MEN

By OLIVE GRAY

BEAUTY HINT: If you are afflicted by the presence of a conspicuous place, do not hesitate a moment, but have the removed by an expert. If, flourishing in the very midst of there is a vagrant hair, or a flaunting group of hairs—do not tomorrow, but go today to the expert—for your beauty will and less as time passes, if you permit the presence of such

know which to do," said the "phone, the day "stay at home and Christmas gifts, or go early and secure some of which I know are sure at the big stores."

decided upon the bar- was there as she had

not go downtown, others was almost as much of the stores as was to be before Christmas.

From basement to up- From Christmas cards to From ready-to- and pans.

the big stores which has house-furnishing depart- were many tables and marked "Just one-half price." Early in the fore- came along with her bar- pooled and discovered a white marble pedestal H.H. She and the tempo- on for the special figured that the price— quite reasonable for the was genuine marble; so for and sent home. You that there was some in that department knows that the early had secured a nice to tell the truth, the mark of the piece was you see, it paid that shop- around as early the day as she did on Christ- There is nothing like at the dot—especially happens to be out of one was—making dol-

housewife is apt to thought intent upon the of her establishment Christmas, for the reason up the Christmas din- observed every lack and in why, perhaps, that she in full force and took so lit- find that store where the light blue and white enam- ware was on sale at price. She went home bottles, pots and pans, and not damaged goods, either.

Edge.

the rests for the big while you are stewing making candy? They are somewhat like a big iron they fasten to the side with a small loop of that your spoon is right at wanted, and is not smear- cake's contents over the stove

Bars are small tin hour hang beside the kitchen you are cooking. You and the sand has run half out and, without consult- watch or clock, you know time to look into the oven move the cover of the kettle. is a new and most con- cutter. It consists of and very sharp steel which you run over the dough as you run the tracing the goods in cutting out and, behold, your noodles multiple!

is a rubber plate with which you remove plates and platters all before contaminating the

bag, which was not long to find in all its varie- is here now in plenty. and others are rub- and have the tube attached. very convenient in making almost indispensable to in fact.

Bones.

there were around Christmas sales of boxed and perfumes, fancy other toilet articles put for the holiday trade!

buy my next Christmas following Christmas," a major buyer remark, as men, too," said she, and in this, judging by the available.

Gifts.

when the day after Christ- not much more than an business for the store people. before the day of merchan- Now it is simply a mat- these orders and there is and satisfaction in such than in exchanging

Year's Gifts.

the girls whom I met out early yesterday, told me her

at the after-Christmas sales," some of good books which somewhat soiled from and them at my leisure I the covers, rub off all marks pages if there are such, and out your I pick up pretty bits or rich silks, or I em- them in artistic swirls and appropriate for book I attach these covers by or tying them through and they make really for next Christmas, and individual touch which a book many kind ladies." such gift which she had and sewed beads of Ori- to the tapestry cover poem of the Orient— and for the stitching across ladder's silk in Ori- which, clashed, yet har- at the ends of the silk a few Chinese beads and a that day easily answered as more charming book could be a gift.

who have orders for

Some Fashion Hints.

If you are in doubt which to do," said over the 'phone, the day Christmas, "stay at home and Christmas gifts, or go early and secure some of which I know are sure at the big stores."

This decided upon the bar- lady was there as she had

did not go downtown, others time was almost as much of in the stores as was to be days before Christmas.

From basement to up- From Christmas cards to From ready-to- and pans.

the big stores which has house-furnishing depart- were many tables and marked "Just one-half price." Early in the fore- came along with her bar- pooled and discovered a white marble pedestal H.H. She and the tempo- on, for the special figured that the price— quite reasonable for the was genuine marble; so for and sent home. You that there was some in that department knows that the early had secured a nice to tell the truth, the mark of the piece was you see, it paid that shop- around as early the day as she did on Christ- There is nothing like at the dot—especially happens to be out of one was—making dol-

housewife is apt to thought intent upon the of her establishment Christmas, for the reason up the Christmas din- observed every lack and in why, perhaps, that she in full force and took so lit- find that store where the light blue and white enam- ware was on sale at price. She went home bottles, pots and pans, and not damaged goods, either.

Edge.

the rests for the big while you are stewing making candy? They are somewhat like a big iron they fasten to the side with a small loop of that your spoon is right at wanted, and is not smear- cake's contents over the stove

Bars are small tin hour hang beside the kitchen you are cooking. You and the sand has run half out and, without consult- watch or clock, you know time to look into the oven move the cover of the kettle. is a new and most con- cutter. It consists of and very sharp steel which you run over the dough as you run the tracing the goods in cutting out and, behold, your noodles multiple!

is a rubber plate with which you remove plates and platters all before contaminating the

bag, which was not long to find in all its varie- is here now in plenty. and others are rub- and have the tube attached. very convenient in making almost indispensable to in fact.

Bones.

there were around Christmas sales of boxed and perfumes, fancy other toilet articles put for the holiday trade!

buy my next Christmas following Christmas," a major buyer remark, as men, too," said she, and in this, judging by the available.

Gifts.

when the day after Christ- not much more than an business for the store people. before the day of merchan- Now it is simply a mat- these orders and there is and satisfaction in such than in exchanging

Year's Gifts.

the girls whom I met out early yesterday, told me her

at the after-Christmas sales," some of good books which somewhat soiled from and them at my leisure I the covers, rub off all marks pages if there are such, and out your I pick up pretty bits or rich silks, or I em- them in artistic swirls and appropriate for book I attach these covers by or tying them through and they make really for next Christmas, and individual touch which a book many kind ladies." such gift which she had and sewed beads of Ori- to the tapestry cover poem of the Orient— and for the stitching across ladder's silk in Ori- which, clashed, yet har- at the ends of the silk a few Chinese beads and a that day easily answered as more charming book could be a gift.

who have orders for

Some of Fashion's Whims.

The Gourah plume has returned to favor and appears on many smart hats.

Striped velvet is used for a number of novelty suits and is extremely mod- ish.

Fur sets made of sable and blue fox show a predominance of small muffs.

Miniatures, set with brilliants and settings of colored stones are much in fashion.

Large revers are still seen to a great extent, and side fastenings are very pronounced.

Corbeau red and Bordeaux red are colors much favored. They harmonize well with all furs.

There is a striking change in hat- pins—from the very large of last sea- son to the almost invisible.

To wear under long fur coats gowns of bright-colored charmeuse and vel- vet are most popular.

One of the most astonishing evi- dences of the furore for fringe is its frequent use upon handbags.

PERSONALS.

John Cudahy, his son, John R. Cudahy, and Thomas P. Daly, who have been staying at the Alexandria, left yesterday evening for the Cudahy property at Hechicera, Mex., where the former will inspect the progress made on the cotton planting, which has already become the chief crop of the ranch, and which will be extended as rapidly as possible.

Ahmed Abdullah is registered at the Lankershim from Constantinople. He is an Americanized Turk and has just returned from a trip to Mexico, where he is interested in oil prop- erties. He was also in New York previous to coming to Los Angeles, which will be his home. His father was massacred by Abdul Hamid more than ten years ago when the move- ment for government by the younger Turkish element was starting.

Among the guests registered at the Hollenbeck are Lewis C. Blacke, Deputy City Assessor of Oakland, who is here on official business; Hernando Gonsales, who is registered at the ho- tel from Tepic, Mex., where he has extensive sugar interests, and W. C. Rannell, an attorney of Reno.

Milo M. Potter of the Hotel Potter, Santa Barbara, is at the Van Nuys for the first time since the fire which destroyed the laundry and dormitory for the women employees of the hotel about a week ago. He is looking aft- er business pertaining to the rebuild- ing.

The clerks at the Hayward, the bell- hops, chambermaids, waiters, chefs, and all of the help received a tribute of encouragement from Harry Fry- man, the proprietor, when he pre- sented each one with 10 per cent. of the amount of the check handed out at the end of each month as a Christ- mas gift.

William McLaughlin of Kansas City, one of the principal horse and mule dealers of the United States, who fur- nished the mules for the English army during the campaign in South Africa and has also furnished animals for the United States army service is a guest at the Alexandria. He is ac- companied by Mr. and Mrs. T. D. Mc- Laughlin of Oakland, with whom he has been visiting.

Capt. Milton Rouse, U.S.A. (re- tired,) is staying at the Angelus with Mrs. Rouse. He came for the winter months from Charleston. Mr. and Mrs. R. S. Smith are guests at the same hotel while here on a pleasure trip. Smith is an orchardist and land operator of Eugene, Or.

Registered at the Westminster are D. H. Norris, an oil operator of Bakersfield; H. P. Wallace, a tobacco grower of Wheeling, W. Va., who is investigating tobacco crop reports from this section and A. F. Wheeler and wife, who are registered from Seattle, where Wheeler is in the in- vestment brokerage business.

L. L. Moore, owner of the general store at Lompoc, possessor of sev- eral large ranches, with his wife ar- rived at the Hollenbeck, yesterday. He has been in poor health recently and is here to have an operation per- formed for physical disabilities. C. L. Fontana is a guest at the hotel from Wichita Falls, Tex., where he has a cattle ranch.

J. A. Reichenbach, his daughter, Miss Marie Reichenbach, and Miss Genevieve Boardman, form an inter- esting party of tourist guests who are staying at the Seminole Hotel. Reich- enbach was one of the founders of the Farmers and Merchants' National Bank of Lincoln, Neb., and has been connected with it finally as its head for thirty years. Recently he has re- signed his position to come to Los Angeles for an extended sojourn. Miss Genevieve Boardman is the daughter of the Nebraska State Printer and for several years has held a number of championships for oper- ation of the linotype, being rated one of the speediest women operators of that kind of a machine in the United States.

Mr. and Mrs. Clement Wilder are guests at the Alexandria. Wilder is advertising manager for the John Breuner Company of San Francisco. Mr. and Mrs. Richard Bradley of the same city are guests at the hotel. Bradley is at the head of the Brad- ley Company, real estate operators. Another San Francisco couple at the hotel is Mr. and Mrs. M. F. Wilkin- son. He is interested in his own per- sonal investments.

John Zavealis and wife are stay- ing at the Angelus while Zavealis is looking after local business interests. He is in the fruit-packing and com- mission business in Poughkeepsie, N. Y. Tom H. Hollingsworth arrived at the hotel yesterday from Chihuahua, where he has mining interests.

Mr. and Mrs. Barlow Ferguson are guests at the Hayward. Ferguson is a land operator of Boise, Idaho, and is here on pleasure. H. J. Halthill, a New York manufacturer of chil- dren's wear, and G. Zuckerman, a cloak and suit operator of the same city, are guests at the hotel. John Abdill Smith, a Seattle attorney, is also there.

Mr. and Mrs. Robert R. Reed are registered at the Van Nuys. Reed is a Pittsburgh steel man and is here on personal business. Mr. and Mrs. W. F. David, accompanied by their daughter, are guests at the hotel. David is owner of a department store at Marshalltown, Iowa, and is here for the winter. H. von Holt, a Honolulu planter, who is a guest at the hotel, has been visiting friends in Redlands.

A. A. Mudge, a Cleveland capitalist, is making his home at the Hollenbeck. He came here six years ago and put a small tract of land in eucalyptus. He has been adding to it steadily and on this trip expects to reforest a very large tract for his own personal bene- fit. Burt Adams, a mining man of Blair, Nev., and F. F. and A. Hackley are staying at the hotel. The Hack- leys are brothers interested in the cat- tle business at Caraclian, Tex.

D. T. Jones, a New York importer of oriental rugs; P. N. Berg, an offi- cial of the Southern Pacific at San Francisco, and Mr. and Mrs. W. S Jackson of Omaha, where Jackson is in the commission brokerage busi- ness, are among the guests at the Lankershim.

Needs Sugaring.

COFFEE STAINS ARE SPREADING.

SLAVONIAN CLUB FEUD STEPS INTO COURT CIRCLES.

Four Constables, Several Attorneys and Citizens Involved in Case Which Lawyer Believes Requires Investigation—Fraud Alleged in Securing Judgment.

The Slavonian Coffee Club feud, which has torn asunder the Slavonian community in the last few months, is spreading outside its original terri- tory and charges were brought yester- day by Attorney F. G. O'Connell in Justice Summerfield's court which involve several attorneys, four con- stables, a night watchman and a number of private citizens.

O'Connell's allegations are that fraudulent representations were made to obtain a judgment by default in Justice Summerfield's court against Marie Obradovich, who was involved in litigation relative to an investment in the coffee club. He alleges that the woman had never been served in a summons in the suit, despite the return of service alleged to have been signed by the night watchman as a deputy constable, and that, therefore, deception must have been used.

The attorney has secured a stay of judgment and the attachment on $309.80, money the woman had in the First National Bank, is held up until his charges are heard by the justice.

Constable Woodbury is involved be- cause his name was signed to the summons filed in court, which his deputy is supposed to have served; Constable Lyons is in the case be- cause the hearing is set in Depart- ment Two, with which his office is connected; Constable Hayes is in it because he has served in several col- lateral actions, and yesterday Consta- ble Thomas was drawn into it when he attached the money in the bank.

Constable Woodbury discovered the alleged "nigger in the woodpile" when he came across the summons with- in his name. He failed to recollect the service, but under his signature was written in faint pencil marks the signature of the night watchman as his deputy. He investigated the cir- cumstances and Attorney O'Connell's allegations resulted.

The original suit was brought by W. O'Connor, who is admitted to be serving as a "dummy" for N. C. Fol- som, an attorney in the Bullard block, who alleges the money was due him for legal advice. Joseph J. Stein served as attorney for Steve Obrado- vich, a party in the first coffee club suit, whom the night watchman says he served with the papers purporting to have been made out for service on Marie Obradovich. Stein believed the papers related to another matter and was surprised last night that judgment had been secured through them against Marie Obradovich.

O'Connell will endeavor to have the judgment set aside.

"Incidentally," said he last night, "I shall try to see what can be done to get after the people who engineered this scheme. The woman never heard of the suit, never had an opportunity to be heard, and no one connected with the matter in any way pretends that she was served with the papers."

FALLS OFF ELECTRIC CAR.

While riding on the rear of a San Pedro car near the intersection of Seventh street, August Pravenzal, a la- borer living at No. 1920 Santa Fe street, endeavored to alight without waiting for the car to stop, and was thrown backward to the pavement. As he plunged from the platform Mrs. A. Porter of No. 825 Crocker street tried to save him by clutching his arm, and was almost pulled into the street when Pravenzal lost his hold on the hand rail. He was picked up in an unconscious condition and re- moved to the Receiving Hospital, where it was announced that he prob- ably had sustained a fracture of the skull. His condition is serious.

WHAT STARTED IT?

The police detectives have been asked to investigate a small fire yes- terday at No. 246 West Forty-first street, a one-story frame dwelling owned by Joseph F. Schwad and rented by H. B. Miller. The loss on the building is $150. Miller's loss is about $100. The firemen could not find any cause for the fire.

CITY HALL AND COURTS.

(Continued from Second Page.)

covering, but last night they spread a lot of newspapers over themselves."

The twins emphatically denied the accusation. They swore they spent Christmas at one of the beaches and started to walk home, having missed the last car.

"We were sitting on the sidewalk smoking our pipes when the copper came along and pinched us," said Jack, with strong Scotch accent.

"You are discharged," said the court.

The twins saved the lives of two women, a cat and her kittens, but lost $600 in cash and all their possessions in a fire in Garvanza, August 24. The two women were about to jump out of a second-story window down an embankment when the MacLarens produced a ladder. Another woman lost her life after lowering her feline pets in a basket to one of the brothers. The same fire burned the house where the MacLarens lived. They were too busy saving the women to save their money and personal belongings.

CHRISTMAS CHARITY.

REFUSES TO PROSECUTE.

H. Sturdavant, aged 17, and W. H. Towl, 18, cousins, were arraigned be- fore Police Judge Fredericksen yes- terday afternoon, on complaints sworn to by H. Brock, charging them with stealing about twenty pieces of jewelry from G. A. Brock & Co.

"I have no desire to press the charges against the boys," said Brock. "They have been in jail since Friday. I have satisfied myself they stole simply to make Christmas presents. They come of excellent families, and I feel confident if given a chance, they'll behave themselves."

The boys were given fifty days' sus- pended sentence, and then turned over to Probation Officer Hall. He re- leased them upon their own rec- ognizance.

GIRL, APPLE, EGG.

GREEK IN BAD WITH COURT.

A large white egg, a juicy red ap- ple, a rosy-cheeked girl and an under- sized Greek who can not talk English, played equally important parts in an assault skit in Police Judge Frederick- son's court, yesterday morning. The finale will come this morning when the Greek, Hans Scolinos, is arraigned for sentence.

Miss Rose Larson, the girl, testified she was eating an apple as she walked down South Hill street with a girl friend. When they reached the Greek's fruit stand at the corner of Sixth street, he ran out and accused her of having stolen the apple.

"I just gave him a piece of my mind, and then he hit me in the face with an egg," said Miss Larson.

"Where did the egg strike you?" was asked.

"Under the left eye."

"I'll sentence you tomorrow morn- ing," said the court to the Greek.

JAIL FOR RIOTER.

TWO SENTENCES TO FILL.

Miles O. Byrne, an Independent Worker of the World, who caused a riot Saturday noon at the corner of First and Los Angeles streets, was sentenced to jail for thirty days yes- terday, by Police Judge Chambers.

Byrne was arrested November 11 on suspicion of robbery, but the charge was changed to vagrancy. Judge Chambers sentenced Byrne thirty days, but suspended sentence upon his promise to lead a better life. After he has served this sentence Byrne will be arraigned on the charge of having resisted a police officer.

Leon Chevalier, Henry Castro and Phil Morris, taken into custody with Byrne, pleaded not guilty to a charge of disturbing the peace. Their cases were continued until today.

Evidence Lacking.

Lack of written and corroborative evidence saved F. P. Shaw from further prosecution in Police Judge Rose's court yesterday morning on a charge of having obtained money un- der false pretenses. Mrs. R. Bates, the complaining witness, testified that Shaw took $10 from her under the promise of getting her a position with a motion-picture company at Eden- dale. Shaw was arrested December 8, several days after the warrant had been issued. His office was in the Burbank building. Shaw returned Mrs. Bates her $10. Judge Rose held that the receipt which Shaw gave her for her $10 was not sufficient written evidence. Others in court who declared Shaw had obtained money from them under the same condition as from Mrs. Bates were: Mrs. Mary L. Williams, No. 742 Wall street; Miss Grace Hair, No. 750 Bishop street; Mrs. E. Welck, No. 141 East Seventh street; Mrs. E. Shaw, No. 1006 East Sixth street; H. M. Burlew, No. 549 Ceres avenue.

Altogether Too Sociable.

Bert Widner of No. 613 Wall street was convicted in Police Judge Frede- rickson's court of having insulted Miss Estella Taylor of No. 400½ Crocker street, while she was returning home from a bakery Monday evening, and will be sentenced Thursday. Widner grasped the girl by the arm and in- sisted on being permitted to walk home with her.

Highway Robbery Charged.

Louis Martinez was bound over to the Superior Court by Police Judge Rose yesterday on a charge of high- way robbery. In default of $1500 bail he went to jail. He is alleged to have struck Alphonzo Ferry in the jaw and to have taken his watch. When Martinez was searched at po- lice headquarters a pawn ticket for a watch was found in his pocket. An investigation revealed that Martinez, so the detectives say, participated in the holding up of a pawnshop on North Main street, recently.

HALL OF RECORDS MUDDLE.

Contractor Leonardt Refuses to Ap- pear Before Board of Supervisors and It Will Go on Investigating.

The Hall of Records investigation was brought to the attention of the Board of Supervisors yesterday, by Deputy District Attorney Hanna, in accordance with the postponement of a week ago, that Contractor Leonardt might appear. Through his attor- ney the latter declined to appear, say- ing that he preferred to let the mat- ter take its course in the courts.

"If Mr. Leonardt wants to go into court, I think we should go right on with the investigation," said Hanna. "The board will be perfectly safe in turning down any demand he makes, and I don't think there is any dan- ger of a suit, for he knows as well as we do that there are a lot of things that are not according to specifica- tions."

In order to inform the whole board, as well as the Investigating Commit- tee, Hanna presented the evidence se- cured to support the claim of the county for a deviation from the speci- fications on twenty-five vault doors, the contract price of which was $85 each.

Agent Stanley of the Fairbanks- Morse Company testified that Archi- tect Hudson had said to him: "You know it is customary for the con- tractor to receive a discount of 10 per cent." and when he refused to agree to this, he was given a contract for eight plainer doors at $80 each. After this was closed, Stanley says that Hudson said to him: "You've got 180 men down there, and I want you to line them up for Eldridge."

Hanna read the evidence of other witnesses on this same point, and said that he had plenty more of it if the board cared to hear it. The committee was authorized to proceed with the investigation and to make a writ- ten report, recommending what changes from the original specifica- tions must be corrected and what changes should be accepted on con- dition that the county is allowed pro- per credit for the difference. Mean- while they are holding up a balance of $180,000 due Leonardt in order that the county may be secure.

MANHANDLED BY FOOTPADS.

Young Man Is Relieved of Watch and Money in Scuffle Near Fifth and Main Streets—Is Hurt.

Frank Ricketts of No. 141 West Thirty-eighth street had an exciting time with two highwaymen on Main, between Fifth and Sixth streets, about 1 o'clock yesterday morning, during which he was robbed and cut, accord- ing to the story he told the detectives.

Near Fifth and Main streets Rick- erts was accosted by a short man wearing a brown overcoat. The strang- er struck him on the head and in the face. Then the highwayman whistled to his friend, and the two pounded Ricketts over the head. The young man pulled a bottle from his pocket and threw it at one of the men. It fell on the sidewalk and broke. The highwaymen threw him on the pieces of glass, which cut his right hand and wrist. During the scuffle Ricketts was relieved of his watch and about $8.

THE GRIEF THAT KILLS.

Chinese Woman Found Unconscious in Room With Dead Husband, For- merly an Actor—Suicide Suspected.

Tom Ping, a former Chinatown actor and a man of means, was found dead on the floor of his room at No. 219½ Ferguson alley yesterday after- noon. On the bed lay Chun Hoe, his wife, in an unconscious condition. There was a strong odor of gas in the room, which led to the belief the couple had attempted double suicide.

An investigation inclines the police to the belief that Ping died of natural causes, and his wife, through grief, tried to kill herself, but was dis- covered before she could accomplish her purpose. The physicians at the Receiving Hospital saved her life.

The couple were discovered by Tom Oy and Tom Aue. They called at the room. When their knocks were un- answered they listened, and heard groans. They broke open the door. Ping had been dead about six hours.

SUES ON PATENT.

George E. Ladshaw of Spartans- burg, S. C., filed a bill of complaint against the Hume-Bennett Lumber Company in the United States Circuit Court yesterday. Ladshaw alleges that he is the owner of a patent on new and useful improvement in dams, which he says the defendants have been infringing. He wants a restrain- ing order and an accounting.

THE GARLAND WAY TO BAKE AND BROIL

THE GARLAND Gas Range is Far Superior

to any Gas Range in the world. Ab- solutely guaranteed. Made in all styles and all sizes. Prices

$12 and Up Connections Free

907-909-911-Sa. Main St.

COLYEAR'S Where Bargains Reign

We Are Sole Agents

Basement Store

Just 50 Misses' and Women's

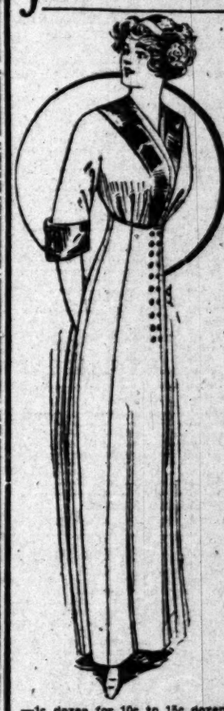

Dresses, $3.98 Very Special

—So extraordinary the mere an- nouncement of this sale should bring women hurrying.

Think of Wool Dresses Selling for $3.98 Each

—the materials in these dresses are worth alone more than this price— and when one sees the styles and the trimmings of satin they'll wonder what fortune could bring such fash- ions for $3.98.

—Dresses of pin striped mohairs and splendid novelty suitings, with satin collars, turn-back cuffs and kimono sleeves —all sizes here for misses and women— while 50 last $3.98 each.

Special Sale of Wanted Notions

—Be sure to read each item carefully— see the extraordinary savings that can be realized by shopping in Bullock's Base- ment Store—

—5c Asbestos Ironing Pads, 2½c.

2½c for 5c bolts Finishing Braids in white only.

—1c spool for 3c spools—Machine Cotton. 100 yard spools in assorted numbers and white only.

—1c dozen for 10c to 15c dozen Fancy Covered Buttons—in assorted colors and sizes.

—2 for 1c, 36-in. Tape Measures.

—1c instead of 2½c for 2 cards Hooks and Eyes—2 dozen to the card in assorted sizes.

—1c for 5c boxes Triple Japanned Invisible Hair Pins.

—6 Hair Nets 10c instead of 5c each, large silk knotted nets in all shades of brown.

—3 for 10c Large Fringed Carolina Hair Nets, regularly selling for 10c ea. All shades of brown.

—2½c for 5c Cute Pins—100 count to the cube, and in assorted sizes and colors.

—Christmas Stationery at half price.

—Box packages with 2 packages of envelopes and excellent paper; plain or cloth finish—and in plain or fancy boxes.

—While it lasts—19c Stationery at 10c.

After Christmas Sale of Neckwear---Embroideries---Ribbons

An event every woman should take particular notice of and be quick to take full advantage of—today in the Basement Store—

—10c to 25c Neckwear at 5c—Imagine how this offering will attract. Included will be Dutch collars, fichu collars, stocks, jabots, in lawn, net and lawn combinations; also silk bows and many other novelties slightly soiled and mussed though none are materially damaged. 5c each.

—29c Bolts Dainty French or German Val. Lace Insertions and Some Edges 10c bolt.

—12 yards to each bolt and a great assortment to select from. ⅝ to ⅞ of an inch in width.

—25c Bolts Linen Back Black Velvet Ribbon—Nos. 1 and 1½; about 200 bolts at 5c each.

—Odds and Ends Holiday Ribbons, 3n yard—All silk, satin, taffeta and fancy ribbons, ⅝ to 1½ inches wide, in a large color range.

—10c to 15c Sheer Swiss, Nainsook and Cambric Embroideries, 5c yd.

—Edges and insertions up to 8 inches wide—in a big variety of pretty blind or open work patterns.

10c Embroidered Stiff Collars 5c—Laundered Collars, 1¼ to 1¾ and 2 inches high, in sizes 12 to 14½, slight- ly soiled from handling.

Bullock's Broadway at Seventh

"Whalebone" Trade Name. Dentists 427 S. Broadway

Work Guaranteed.

$8

Beware of Imitators

Till Jan. 1st we have decided to make our new Double Suction "Whalebone" Plates for $8.00; do not cover roof of mouth; lightest plate known. Guaran- teed to bite corn off the cob. Tel. Main 8775.

Take elevator to 2nd floor.

Notice our low prices.

Teeth made without plates $4.00
Crowns and Bridges, Guaranteed .. $4.00
Teeth Extracted without pain $1.00
Silver Fillings $1.00

By Mail 15¢

Southern California

and the expansive Southwest—its won- derful growth, its vast resources, its op- portunities—vividly, accurately and ex- haustively portrayed in the 20th Anniver- sary Midwinter Number of the Los Angeles Times. Six parts of 12 pages each, maga- zine form. Illuminated covers and colored illustrations throughout. An acknowledged authority, covering present conditions and development. Interesting, inform- ing and of inestimable value.

Out January 1st. By mail 15c, coin or stamps. Order now. Address

THE TIMES Los Angeles

No Man is Stronger Than His Stomach

A strong man is strong all over. No man can be strong who is suffering from weak stomach with its consequent indigestion, or from some other disease of the stomach and its associated organs, which im- pairs digestion and nutrition. For when the stomach is weak or diseased there is a loss of the nutrition contained in food, which is the source of all physical strength. When a man "doesn't feel just right," when he doesn't sleep well, has an uncomfortable feeling in the stomach after eating, is languid, nervous, irritable and despond- ent, he is losing the nutrition needed to make strength.

Such a man should use Dr. Pierce's Golden Medical Discovery. It cures diseases of the stomach and other organs of digestion and nutrition. It enriches the blood, invigorates the liver, strengthens the kidneys, nourishes the nerves, and so GIVES HEALTH AND STRENGTH TO THE WHOLE BODY.

You can't afford to accept a *secret* nostrum as a substitute for this non-alcoholic medicine of KNOWN COMPOSITION, not even though the urgent dealer may thereby make a little bigger profit. Ingredients printed on wrapper.

Big G For 30 Years the Standard Remedy for Diseases of Mucous Membranes

Experienced pharmacists will tell you Big G is the accepted standard remedy for diseases of mu- cous membranes—discharges from the nose, throat and urinary organs. Avoid substitutes. To expe- riment is dangerous. Big G, used everywhere since 1889, has proved safe and reliable. Non-poisonous, antiseptic and tonic in its properties, containing no silver nitrate, zinc sulphate, alcohol, cocaine, or any narcotic, it may be used full strength with- out fear. Why not cure yourself? Sold by drug- gists, or we ship express prepaid, upon receipt of $1. Full particulars enclosed with each bottle or mailed sealed in plain envelope on request.

The Evans Chemical Co. Cincinnati, Ohio, U. S. A.

COLLARS CAN'T CRACK 3C LAUNDRY

43 Stores All Over Town

FOR Health--Strength USE DAMIANA BITTERS

A wonderful invigorator and Ner- vine. A powerful special tonic for both sexes.

For sale at all Drug Stores and Liquor Dealers or

NABER ALFS & BRUNE AGENTS, 635 Howard St., San Francisco, Cal.

Business: Markets, Finance and Trade.

FINANCIAL.

OFFICE OF THE TIMES,
Los Angeles, Dec. 27, 1911.

BANK CLEARINGS. Bank clearings yesterday were $5,196,648.35. For the corresponding day of 1910, $3,811,070.67; for the same day of 1909, $2,140,373.08.

Monday	Holiday
Tuesday	$5,196,648.35
Total	$5,196,648.35
Same time, 1910	3,811,070.67
Same time, 1909	2,140,373.08

Quotations furnished by the Los Angeles Stock Exchange.

OIL STOCKS.

Producers—	Bid.	Asked.
Amalgamated Oil	$ 59.00	....
American Crude Oil Co.	....	.50
American Pet. Co. pfd.	....	97.50
American Pet. Co. com.	....	.99
Associated Oil	44.00	....
Bear Creek Oil & M. Co.	....	.50
Brookshire Oil	.50	.90
Cal. Midway Oil Co.	.19½	.21
Central	1.94½	....
Columbia	1.10	1.15
Consol. Midway Oil Co.	.03¼	.03½
Continental Oil	.27½	.28
Huelld Oil Co.	.35	.37½
Fullerton Oil	....	4.50
Globe	.05	.06
Jade Oil Co.	....	.13
Maricopa Queen Oil Co.	.10	.20
Mascot Oil Co.	....	.15
Mexican Pet. Ltd. pfd.	79.00	80.00
Mexican Pet. Ltd. com.	46.25	46.75
Olinda Land Co. (Oil)	.20	.45
Palmer Oil Co.	.72½	.75½
Penn. Midway Oil Co.	.03	....
Final Oil Co.	....	7.00
Rice Ranch Oil Co.	.19½	....
Section Six Oil Co.	.01	.02½
Trader's Oil Co.	12.50	....
Union	90.50	90.75
Union Provident Co.	89.50	90.50
United Petroleum	90.00	....
United Oil Co.	....	.12½
Western Union	....	110.00
White Star Oil Co.	.36½	....
Yellowstone Oil Co.	.01¼	.02
Non-producers—		
Nevada-Midway Oil Co.	.12	....
Oleum Development Co.	.02½	.03¼

BANK STOCKS.

	Bid.	Asked.
All Night & Day Bank	$115.00	....
American Savings Bank	175.00	225.00
Bank of So. California	....	90.00
Cal. Savings Bank	125.00	....
Central Nat'l Bank	300.00	....
Citizens' National	217.50	219.50
Commercial National	147.50	200.00
Equitable Savings Bank	225.00	....
Farmers' & Mer. Nat'l	215.00	....
Federal Bank of L. A.	125.00	....
First National	650.00	650.00
German-American Savings	250.00	....
Globe Savings Bank	127.00	....
Home Sav. Bank of L. A.	115.00	119.00
Merchants' National	295.00	....
Merchants' Bank & Tr. Co.	....	185.00
National Bank of Cal.	205.00	....
National Bank of Com.	150.00	170.00
Security Savings Bank	397.50	....
The Southern Trust Co.	194.00	210.00
U. S. National Bank	150.00	175.00

BONDS.

(With Accrued Interest.)

	Bid.	Asked.
American Petroleum Co.	83	87
Associated Oil Co.	99	100
Calif. Pac. Ry.	99½	100
Corona City Water Co.	90	....
Cucamonga Water Co.	97½	....
Edison El. Co., 1st R.	98	....
Edison El. Co., old issue	101	....
Home Telephone Co.	.89	.90
Home Tel. Co., 1st Refg.	....	.92
L. A. Gas & Elec. Co.	100	....
L. A. Pac. 1st Con. Mtgs.	103½	104
L. A. Pac. Ry., 1st Refg.	89½	....
L. A. & Pasadena Elec. Ry.	102	....
L. A. Public Market Co.	103½	....
L. A. Railway Co.	105	106½
L. A. Redondo Ry. Co.	....	104
L. A. Traction Co.	102	103
L. A. Traction Co., Is.	102	....
Mexican Nat'l Gas Co.	....	60
Mission Trans. & R. Co.	98	....
Pac. Elec. Ry. Co.	104	....
Pac. Light — Power Co.	96	....
Pac. Light & Power Gtd.	99	100
Pomona & Ont. L. & P. Co.	85	....
Pomona Con. Water Co.	60½	100½
S. Monica Bay H. T. Co.	....	80
S. D. H. T. & T., 1st Mtge.	.60	....
San Diego Home Tel. Co.	....	65
Santa Barbara Elec. Ry.	....	91
Temescal Water Co.	....	100
Union Transportation Co.	80	....
U. S. L. D. T. & T. Co.	65	70
Whittier Home T. & T. Co.	40	....

INDUSTRIAL AND PUBLIC UTILITIES.

	Bid.	Asked.
Cal. Portland Cement Co.	$100.00	....
Edison Electric pfd.	79.00	80.00
Edison Electric com.	68.00	....
Emergency Hospital	22.00	26.00
Hawaiian Com. & Sug.	46.00	....
Home Telephone pfd.	21.00	22.00
Home Telephone com.	7.50	9.50
Hutchinson S. P. Co.	6.50	....
L. A. Athletic Club	6.25	6.75
L. A. Investment Co.	3.00	....
Nevada Nat'l Gas pfd.	15.00	25.00
Mexican Nat'l Gas com.	10.00	....
Occidental Life Ins. Co.	64.00	....
Pasahau S. P. Co.	21.00	25.00
Pac. Mut. Life Ins. Co.	230.00	....
Pac. Con. Stone Co.	....	.25
Pasadena Home T. & T. Co.	15.00	....
S. Monica M. H. T., pfd.	2.00	3.50
Title O. & Tr. Co. pfd.	100.00	....
Title I. & Tr. Co. pfd.	106.00	....
Title I. & Tr. Co. com.	170.00	....
Title O. & Tr. Co. com.	170.00	....
U. S. L. D. T. & T. Co. pfd.	31.00	32.00
Union Trust Co.	....	36.00
Whittier Home T. & T. Co.	....	75.00

SALES—Morning session: 6 Associated Oil at 43.75; 10 Mex. Pet. com. at 46.50; 30 do. at 46.75; 100 Palmer at 80½; 1000 Oleum Dev. Co. at .04.

SALES—Afternoon session: 10 Amalgamated Oil at 59.50; 10 Associated Oil at 44.00; 100 Rice Ranch at 20. Off-board: 100 Associated Oil Co. at 44.00.

MINING STOCKS.
CALIFORNIA.

Miscellaneous—	Bid.	Asked.
Consolidated Mines Co.	.01¼	.02¼
NEVADA.		
Miscellaneous—	Bid.	Asked.
Johnnie M. & M. Co.	.02	.03¼
(Searchlight District.)		
*Quartette	....	9.00
Searchlight Parallel	9.50	....

—Per 1000 shares.

SALES—Morning session: 1000 Johnnie M. & M. at 2½.

SALES—Afternoon session: 1000 Johnnie M. & M. at 2.

LOCAL PRODUCE MARKET.

There was little activity. Trading was practically at a standstill, most of the retailers having enough holdover stock to meet demands for several days. Receipts were liberal along most lines, and while the poor demand the market was inclined to be weak on some staples. There was a decline of one cent on local fresh eggs. Candied selects sold at 29 cents a dozen and case counts were fixed at 28 cents. The decline was due to liberal receipts and in keeping with the northern situation, the San Francisco market quoting fresh stock at 37 cents. Receipts were 145 cases.

Butter arrivals were 31,000 pounds. There was a fair call for creamery extra, but the best demand was for ladle stock and eastern storage. The market remained steady.

No change was noted in the cheese situation. There was only a light call for all varieties which moved out at quoted figures. Receipts were 656 pounds.

Potato receipts were 880 sacks. The demand for spuds was fair. Highlands were held at from $1.60 to $1.85 a hundredweight. Local Burbanks are finding their way in on the market in good shape, but with so many varieties on hand they are receiving only slight attention from prospective buyers.

The sweet potato market firmed up under continued light arrivals and a noticeable advance in quotations was noted. New yellow sweets sold at from $2.50 to $2.75, an advance of 50 cents a hundred on the best stocks. Arrivals were 75 sacks.

The onion market showed considerable strength and prices were advanced materially. Northern yellow Danvers and Northern Australian Browns were fixed at $1.50 a hundredweight, an increase of 15 cents. White was sold as high as $3.50. Receipts were 610 sacks.

The dry bean market showed no change over last week, prices were firmly upheld under heavy receipts—totaling 1010 sacks.

No change was noted in fresh fruits and vegetables. There was a strong undercurrent of strength shown, due to meager reports from outlying districts as to the damage done to standing crops by the heavy frost which visited this section Christmas night. Dealers were wont to hold on to their stock in case the frost has worked havoc to the fruits and vegetables.

Apple arrivals were 539 sacks.

Prices Current.

EGGS—Fresh local ranch, candled, selected, 30; local ranch, case count, 28; pullets, 26; eastern storage, 28@30.

BUTTER — Price to trade, 2¼c above quotations. Creamery extras, 32½ per lb.; creamery firsts, 32½; ladle, 25 per lb. country, 25.

CHEESE — Northern fresh, 17½; eastern daisies, 19½; eastern twin, 18; Longhorns, 19½ @20; singles, 18; cheddars, 18; Oregon daisy, 19@19½; Dom. Swiss block, 18; wheel, 19; imported, 32; Limburger, 17; cream brick, 20; Roquefort, 6.50; Sierra, 1.70 per box; Neufchatel, 1.50 per box; Camembert, 1.20 per box; Canada cream, 1.00@1.10 per box; Roquefort, 45; German Breakfast, 1.10.

BEANS—Pink, No. 1, 3.75; Lady Washington, No. 1, 4.75; small white, No. 1, 4.75; Ilmas, No. 1, 6.50; black eyes, 4.50@5.00; lentils, 3.00; Garvanzas, 4.50; Mexican Reds, 3.75@4.00; Bayos, 4.50@5.00.

DRIED FRUITS — Apples, evaporated, 11@11½; Citron, fancy, 18; orange and lemon peel, 14@16; currants, imp. fancy, bulk, recleaned, 10; fancy 1-lb., 9@11; dates, packages, imported Pasda fancy, 6s, 5½@6½; Pasda fancy, 8-12s, 11@12½; Golden, 60s, 8½@9; packages, 9½@11. Figs, black and white, 25s, 1.50@1.75; 30s, white, six-oz. packages, 2.00@2.25; 12 oz., 12s, 90; 10 oz., 10s, 95; 6-oz. cartons, 12s, 1.00; imported, 15@17. Nectarines, per lb., 12. Peaches, 11@12½. Prunes, 20-30, 14; 30-40, 13; 30-40, 30; 40-50, 10@11; 50-60, 9@10; 60-70, 8@9; 70-80, 7½@8; 80-90, 6@7; 90-100, 7½@8; (when packed in 50-lb. boxes, 1½ extra.) Apricots, 16@17. Pears, 12@13. Plums, 10.

RAISINS — Sultanas, bleached, 8@10; unbleached, 7@7½; seeded, 9 for 16-oz. pkgs., 10 for 12-oz. pkgs. London layers, 2-crown, 1.50; 3-crown, 1.75; 4-crown, 2.00; 5-crown, 2.25; 6-crown, 2.50; loose Muscatels, 2-crown, 6; 3-crown, 6½; 4-crown, 7.

NUTS—New almonds, fancy, IXL, 18½@20; Brazil, 17@18; filberts, large, new crop, 15; pecans, large, 18; pine nuts, 16; peanuts, California, raw, 6@6½; eastern, 7@7½; Jumbo, 6@6½; Rice (corn), 6.25@6.50; cocoanuts, 90 per doz.; popcorn, local, 1.75@3.00; eastern, 3.50; Manchurians, 13½; walnuts, No. 1 Asan., 14@15; Italian chestnuts, 11@12; budded chestnuts, 18.

HONEY—Comb, fancy, water white, 1-lb frames, 16@17; light amber, 13@14; white, 14@15; extracted, light amber, 7½; water white, 8½; white, 8; beeswax, 30 per lb.

CITRUS FRUITS — New navels, 2.00@3.50; lemons, 2.50; unpacked stock, 1.75@2.00; seedling grapefruit, 3 bold@3.25; limes, 1.25 per 100.

FRESH FRUITS—Apples, Bellefleurs, 4-tier, 1.25@1.35; 44-tier, 1.10@1.15; Jonathans, 4-tier, 1.25@1.35; Spitzenbergens, 4-tier, 1.50; 44-tier, 1.10; crabapples, 1.25; Greenings, 2.00; Rome Beauty, 2.25@2.35; Pearmains 4-tier, 1.25; Colorado, Ganoes, 1.85; Smith Ciders, 1.35; Missouri Pippins, 4-tier, 1.35; W. W. Pearmains, 4-tier, 1.25; bananas, 4½ per lb.; pineapples, 6@9; pears, Bartletts, 7½ cents per lb.; cantaloupes, Arizona, 2.00@2.25 a crate; grapes, Cornichons, 2.00 per lug box; Muscats, 2.00 a lug box; Tokay grapes, 2.00 a lug box; Casabas, 2.00@2.25 a crate; pomegranates, 75 @1.25 a lug box; persimmons, 1.25@1.75 a box; alligator pears, 5.00 doz.

BERRIES—Strawberries, 12@15 per basket; cranberries, 13.00.

ONIONS AND CHILI—Strings, 12@14; loose, 12; Mexican black, 2½; chilipiquins, 15; Japan, 10; green chili, 8@10. Onions—Yellow Denvers, northern, 1.90; Australian Brown mountain, 1.90; White Wax onions, 3.50; Nevadas, 2.25@2.50; garlic, 7@8 per lb.

POTATOES — Sweet, yellow, 2.50@2.75 a cwt.; Highlands, 1.60@1.85; Salinas, 2.00@2.10; Lompoc, 2.00@2.10; Oregon, 2.10@2.25; Oregon Early Woodens, 2.40@2.50.

GREEN VEGETABLES—Beets, 40 doz.; carrots, 1.00 a sack; parsley, 25@30 per doz.; turnips, 1.25 a sack; hothbabi, 40 per doz.; peas, 6@7; beans, Limas, 10@12 per lb.; wax beans, 10@12 per lb.; green beans, 10@12; watercress, 35@40 per doz.; spinach, 15@20; cabbage, 2.00 per sack; red cabbage, 2.00@2.50 a box; green onions, 15@20 per doz.; beets, 40 per doz.; lettuce, common, 1.25@1.50 per crate; parsnips, 85 per doz.; celery, new, 3.50@4.00 per crate; tomatoes, 1.50@2.00 per box; Mexican mushrooms, 50@1.00 per lb.; artichokes, northern, 90@1.00 per doz.; red chili peppers, 15@16 per lb.; celery root, 1 per lb.; rhubarb, winter crimson, 1.10; summer smash, local 1.00 box; cucumbers, hothouse, 75@1.50; bell peppers, 9@10; eggplant, 50@60; cauliflower, 1.25@1.50 a crate; horseradish, 12½; Brussels sprouts, 10.

POULTRY—Dealers buy from the producer as follows: Old roosters, 6; stags, 6; hens, 12@15; squab pigeons, 1.75 per dozen; fryers, 14; broilers, 22; roosters, 15; turkeys, 18@20; ducks, 14; geese, 14. Wholesaler sells to retailer, live weight: Hens, 15@18; fryers, 18; broilers, 25; squabs, 2.00; old roosters, 11; turkeys, 21@25; geese, 17; ducks, 17; roasters, 18. Dressed weight averages from 3c to 5c higher than live weight.

BACON—Winchester, 8-10 lb. bacon, 18½; Winchester, 6-8 lb. bacon, 19½; Empire, 19½; Premium, 20; Atlas bacon, 17; Sunlight bacon, 19½; Rex breakfast bacon, 8-10 avg., 19½; Rex breakfast bacon, 12 avg., 18½; Rex bacon, 6-8 avg., 19½; Colonial, 10-12, 17½; 12-14, 17½; Hauser's Pride bacon, 6-8 avg., 23; Angelus bacon, 6-8 avg., 19; Angelus bacon, 8-10 avg., 18; Angelus bacon, 10-12 avg., 16; bacon strips, 15½; bacon backs, 10½; smoked beef tongues, 25; dried beef insides, 24½; dried beef knuckles, 23½; boiled beef tongues, 31; boiled and smoked beef tongues, 33.

DRY SALTED MEATS—Dry salt bellies, 12-14 avg., 14½; dry salt bellies, 14-20 avg., 14½; dry salt fat backs, 14-20, 12½; loin backs, 15½; short clear, square cut, 13½.

Meals—Per 100 lbs.	S'ks.	B'ks.	S'ks.	B'ks.
Capitol flour	3.20	3.60	2.95	2.95
Graham flour	4.75	4.85	4.50	4.45
Buckwheat flour	5.50	5.60	4.95	4.95
Buckwheat flour, pure	5.50	5.60	4.95	4.95
Rye flour or meal	3.70	3.50	3.45	3.40
Cornmeal, W. & Y.	3.20	3.00	2.95	2.90
Oatmeal, Steel Cut	5.70	5.50	5.45	5.40
Oatmeal, ground	5.70	5.50	5.45	5.40
Hominy, large or small	4.40	4.20	4.15	4.10
Cracked wheat	3.90	3.80	3.55	3.50
Entire wheat flour	3.50	3.40	3.25	3.00
Pearl barley	6.10	6.00	5.85	5.80
Split peas, yellow	6.75	6.50	6.45	6.40
Split peas, green	8.50	8.00	7.95	7.90
Farina	5.80	5.60	5.55	5.50
Nutrina, Germ	4.30	4.10	4.05	4.00

GRAIN AND MEALS—Per 100 lbs. Alfalfa meal, 1.25; bone granulated, 2.05; bone meal, 2.05; blood meal, 3.35; XXXX beef scraps, 3.10; barley, rolled, 2.10; charcoal, 2.10; XXXX chick feed, 2.80; do., bale of 20 five-pound bags, 2.30; do., bale of 10-lb. bags, 2.10; corn, eastern, mixed, 1.70; corn, eastern white, 1.85; corn, small yellow, 1.85; feed meals, 2.05; Kaffir corn, 1.80; Egyptian corn, 1.80; Yellow Dent, 1.85; corn, cracked, 2.00; XXXX Dry Mash (a superior egg food,) per 50-lb. sack, 2.00; grit, granite, 60; millet, 3.75; oilcake meal, 2.65; red feed oats, 3.00; white feed oats, 1.85; rolled oats, 2.00; California clam shell, 90 do., white clam, 90; do., hard eastern oyster, 1.15; XXXX Special Dry Scratch Feed, 1.90; bran, 1.60; shorts, 1.85; No. 1 wheat, 1.75; wheat, 100-lb. sack, 1.80; wheat, cracked, 100-lb. sacks, 1.90; middlings, 1.85; Milo maize, 1.95.

HAY—(Baled.) Following are jobbing prices for hay. Producers receive 1.00 to 2.00 less than these prices:

Tame oat hay	$20.00	$22.00
Alfalfa hay	18.00	19.00
Barley hay	15.00	16.00
Wheat hay	20.00	22.00

SUGAR—Prices are based on sacks. Bbls., add 10c; ½-bbls., 25c; and boxes, 50c per 100 lbs. All prices are net cash, less 2c cwt., 15 days. Beet gran., 6.10; Standard cane, 6.30; Standard berry, 6.30; Cube, A, crushed or fine crushed, 6.85; Candy gran., 6; powdered, 6.60; Confectioners' A, 6.60; Magnolia A, 6.10; Extra C or B, 6.00; Golden C, 5.90; D, 5.80; Bowles 6x powdered, 20-lb. boxes, 6.30; Bowles 4x powdered, ½-bbls., 7.45; Bowles 6x powdered, bbls., 7.30; Bowles Bros. Bar, bbls., 7.90.

FLOUR—Per bbl., Capitol, made of No. 1 hard and California wheat blended, 5.60. Acorn, 4.90; Mikado, 4.40; Trophy, 4.20; No. 1 hard bakers', made of hard wheat only, 5.20; Capitol Bakers' Extra Hard and Cal. Wheat blended, 5.40; Our Giant (Bakers',) 5.10; Eclipse, 4.90; XXXX Standard blended, 4.60; Purity blended, 4.80; Our Pride, blended, 4.60. (Flour in ½ sacks, 20c per bbl. higher.) Globe, 6.40; A1, 5.60; Silver Star, 4.90; XXX, 4.60; Sperry, 5.60; Drifted Snow, 5.60; Fort Costa, 5.60; Golden Monarch, 4.80; La Fina, 4.50; Blue Bird, 4.00; Semoline, 5.90; Golden Rod, 5.70; Sperry's Ke., 5.70; Big Loaf, 5.40; Angelus Bakers', 5.20; Bell Brand, 5.10; Bakers' pastry, 4.80.

Pigs feet, kits	$ 1.35
Pigs feet, halves	2.85
Pigs feet, quarters	2.85
Pigs feet, barrels	5.70
Honey comb tripe, kits	1.25
Honey comb tripe, halves	2.35
Honey comb tripe, quarters	2.75
Pig pork, quarters	7.20
Pig pork, halves	14.50
Pig pork, barrels	27.50
Lambs tongue, kits	2.50
Lambs tongue, quarters	9.25
Corned beef, plate	11.50 bbl., 6.00 ½ bbl.
Corned beef, rump	16.00 bbl., 8.50 ½ bbl.
Corned beef, brisket	14.24 bbl., 7.50 ½ bbl.

LARD—Pure, Diamond C lard, 14; Rex pure lard, 13; Red Star lard, 11½; Angelus lard, 11; Silver leaf, 13; Premium lard, 14; Armour's Simon pure lard, 14; Helmet, 13½; Shield, 12½; White Label, 12½; White Ribbon Comp., 8½; Sustene, 11½; Diamond C Shortening, 12½; Violet lard compound, 7½; Jewel brand compound, 8½; Cottosuet, yellow, 8½; Cottosuet, white, 10; Armour's Vegetolene, 9; Pennant Compound, 7½. (The above quotations are for tierces; add ½c for tubs or single cans; ½c for large pails; ½c for medium pails, and 1 cent for small pails.) Cottolene, 60-lb. case, 30; small, 15; medium or 5 large, 7.35; 5-case lots, 7.25; 10-case lots, 7.20; 25-case lots, 7.10; Baker's Cottolene, ½ bbls., 10½.

HAMS—Per lb., Diamond C hams, 14-18, 18½; Diamond C skinned hams, 19½; Rex hams, 14-15, 17½; Red skinned hams, 18½; Pioneer hams, 14-16, 17½; smoked picnic hams, 12; boiled hams, boneless, 25½; Angelus hams, 15½; Angelus skinned hams, 17; boiled hams, 28; Italian chestnuts, 11@12; budded chestnuts, 18.

HONEY—Comb, fancy, water white, 1-lb frames, 16@17; light amber, 13@14; white, 14 @15; extracted, light amber, 7½; water white, 8½; white, 8; beeswax, 30 per lb.

CITRUS FRUITS — New navels, 2.00@3.50; lemons, 2.50; unpacked stock, 1.75@2.00; seedling grapefruit, 3 bold@3.25; limes, 1.25 per 100.

FRESH FRUITS—Apples, Bellefleurs, 4-tier, 1.25@1.35; 44-tier, 1.10@1.15; Jonathans, 4-tier, 1.25@1.35; Spitzenbergens, 4-tier, 1.50; 44-tier, 1.10; crabapples, 1.25; Greenings, 2.00; Rome Beauty, 2.25@2.35; Pearmains 4-tier, 1.25; Colorado, Ganoes, 1.85; Smith Ciders, 1.35; Missouri Pippins, 4-tier, 1.35; W. W. Pearmains, 4-tier, 1.25; bananas, 4½ per lb.; pineapples, 6@9; pears, Bartletts, 7½ cents per lb.; cantaloupes, Arizona, 2.00@2.25 a crate; grapes, Cornichons, 2.00 per lug box; Muscats, 2.00 a lug box; Tokay grapes, 2.00 a lug box; Casabas, 2.00@2.25 a crate; pomegranates, 75 @1.25 a lug box; persimmons, 1.25@1.75 a box; alligator pears, 5.00 doz.

BERRIES—Strawberries, 12@15 per basket; cranberries, 13.00.

ONIONS AND CHILI—Strings, 12@14; loose, 12; Mexican black, 2½; chilipiquins, 15; Japan, 10; green chili, 8@10. Onions—Yellow Denvers, northern, 1.90; Australian Brown mountain, 1.90; White Wax onions, 3.50; Nevadas, 2.25@2.50; garlic, 7@8 per lb.

POTATOES — Sweet, yellow, 2.50@2.75 a cwt.; Highlands, 1.60@1.85; Salinas, 2.00@2.10; Lompoc, 2.00@2.10; Oregon, 2.10@2.25; Oregon Early Woodens, 2.40@2.50.

GREEN VEGETABLES—Beets, 40 doz.; carrots, 1.00 a sack; parsley, 25@30 per doz.; turnips, 1.25 a sack; hothbabi, 40 per doz.; peas, 6@7; beans, Limas, 10@12 per lb.; wax beans, 10@12 per lb.; green beans, 10@12; watercress, 35@40 per doz.; spinach, 15@20; cabbage, 2.00 per sack; red cabbage, 2.00@2.50 a box; green onions, 15@20 per doz.; beets, 40 per doz.; lettuce, common, 1.25@1.50 per crate; parsnips, 85 per doz.; celery, new, 3.50@4.00 per crate; tomatoes, 1.50@2.00 per box; Mexican mushrooms, 50@1.00 per lb.; artichokes, northern, 90@1.00 per doz.; red chili peppers, 15@16 per lb.; celery root, 1 per lb.; rhubarb, winter crimson, 1.10; summer smash, local 1.00 box; cucumbers, hothouse, 75@1.50; bell peppers, 9@10; eggplant, 50@60; cauliflower, 1.25@1.50 a crate; horseradish, 12½; Brussels sprouts, 10.

POULTRY—Dealers buy from the producer as follows: Old roosters, 6; stags, 6; hens, 12@15; squab pigeons, 1.75 per dozen; fryers, 14; broilers, 22; roosters, 15; turkeys, 18@20; ducks, 14; geese, 14. Wholesaler sells to retailer, live weight: Hens, 15@18; fryers, 18; broilers, 25; squabs, 2.00; old roosters, 11; turkeys, 21@25; geese, 17; ducks, 17; roasters, 18. Dressed weight averages from 3c to 5c higher than live weight.

BACON—Winchester, 8-10 lb. bacon, 18½; Winchester, 6-8 lb. bacon, 19½; Empire, 19½; Premium, 20; Atlas bacon, 17; Sunlight bacon, 19½; Rex breakfast bacon, 8-10 avg., 19½; Rex breakfast bacon, 12 avg., 18½; Rex bacon, 6-8 avg., 19½; Colonial, 10-12, 17½; 12-14, 17½; Hauser's Pride bacon, 6-8 avg., 23; Angelus bacon, 6-8 avg., 19; Angelus bacon, 8-10 avg., 18; Angelus bacon, 10-12 avg., 16; bacon strips, 15½; bacon backs, 10½; smoked beef tongues, 25; dried beef insides, 24½; dried beef knuckles, 23½; boiled beef tongues, 31; boiled and smoked beef tongues, 33.

DRY SALTED MEATS—Dry salt bellies, 12-14 avg., 14½; dry salt bellies, 14-20 avg., 14½; dry salt fat backs, 14-20, 12½; loin backs, 15½; short clear, square cut, 13½.

Meals—Per 100 lbs.	S'ks.	B'ks.	S'ks.	B'ks.
Capitol flour	3.20	3.60	2.95	2.95
Graham flour	4.75	4.85	4.50	4.45
Buckwheat flour	5.50	5.60	4.95	4.95
Buckwheat flour, pure	5.50	5.60	4.95	4.95
Rye flour or meal	3.70	3.50	3.45	3.40
Cornmeal, W. & Y.	3.20	3.00	2.95	2.90
Oatmeal, Steel Cut	5.70	5.50	5.45	5.40
Oatmeal, ground	5.70	5.50	5.45	5.40
Hominy, large or small	4.40	4.20	4.15	4.10
Cracked wheat	3.90	3.80	3.55	3.50
Entire wheat flour	3.50	3.40	3.25	3.00
Pearl barley	6.10	6.00	5.85	5.80
Split peas, yellow	6.75	6.50	6.45	6.40
Split peas, green	8.50	8.00	7.95	7.90
Farina	5.80	5.60	5.55	5.50
Nutrina, Germ	4.30	4.10	4.05	4.00

GRAIN AND MEALS—Per 100 lbs. Alfalfa meal, 1.25; bone granulated, 2.05; bone meal, 2.05; blood meal, 3.35; XXXX beef scraps, 3.10; barley, rolled, 2.10; charcoal, 2.10; XXXX chick feed, 2.80; do., bale of 20 five-pound bags, 2.30; do., bale of 10-lb. bags, 2.10; corn, eastern, mixed, 1.70; corn, eastern white, 1.85; corn, small yellow, 1.85; feed meals, 2.05; Kaffir corn, 1.80; Egyptian corn, 1.80; Yellow Dent, 1.85; corn, cracked, 2.00; XXXX Dry Mash (a superior egg food,) per 50-lb. sack, 2.00; grit, granite, 60; millet, 3.75; oilcake meal, 2.65; red feed oats, 3.00; white feed oats, 1.85; rolled oats, 2.00; California clam shell, 90 do., white clam, 90; do., hard eastern oyster, 1.15; XXXX Special Dry Scratch Feed, 1.90; bran, 1.60; shorts, 1.85; No. 1 wheat, 1.75; wheat, 100-lb. sack, 1.80; wheat, cracked, 100-lb. sacks, 1.90; middlings, 1.85; Milo maize, 1.95.

HAY—(Baled.) Following are jobbing prices for hay. Producers receive 1.00 to 2.00 less than these prices:

Tame oat hay	$20.00	$22.00
Alfalfa hay	18.00	19.00
Barley hay	15.00	16.00
Wheat hay	20.00	22.00

SUGAR—Prices are based on sacks. Bbls., add 10c; ½-bbls., 25c; and boxes, 50c per 100 lbs. All prices are net cash, less 2c cwt., 15 days. Beet gran., 6.10; Standard cane, 6.30; Standard berry, 6.30; Cube, A, crushed or fine crushed, 6.85; Candy gran., 6; powdered, 6.60; Confectioners' A, 6.60; Magnolia A, 6.10; Extra C or B, 6.00; Golden C, 5.90; D, 5.80; Bowles 6x powdered, 20-lb. boxes, 6.30; Bowles 4x powdered, ½-bbls., 7.45; Bowles 6x powdered, bbls., 7.30; Bowles Bros. Bar, bbls., 7.90.

FLOUR—Per bbl., Capitol, made of No. 1 hard and California wheat blended, 5.60. Acorn, 4.90; Mikado, 4.40; Trophy, 4.20; No. 1 hard bakers', made of hard wheat only, 5.20; Capitol Bakers' Extra Hard and Cal. Wheat blended, 5.40; Our Giant (Bakers',) 5.10; Eclipse, 4.90; XXXX Standard blended, 4.60; Purity blended, 4.80; Our Pride, blended, 4.60. (Flour in ½ sacks, 20c per bbl. higher.) Globe, 6.40; A1, 5.60; Silver Star, 4.90; XXX, 4.60; Sperry, 5.60; Drifted Snow, 5.60; Fort Costa, 5.60; Golden Monarch, 4.80; La Fina, 4.50; Blue Bird, 4.00; Semoline, 5.90; Golden Rod, 5.70; Sperry's Ke., 5.70; Big Loaf, 5.40; Angelus Bakers', 5.20; Bell Brand, 5.10; Bakers' pastry, 4.80.

Pigs feet, kits	$ 1.35
Pigs feet, halves	2.85
Pigs feet, quarters	2.85
Pigs feet, barrels	5.70
Honey comb tripe, kits	1.25
Honey comb tripe, halves	2.35
Honey comb tripe, quarters	2.75
Pig pork, quarters	7.20
Pig pork, halves	14.50
Pig pork, barrels	27.50
Lambs tongue, kits	2.50
Lambs tongue, quarters	9.25
Corned beef, plate	11.50 bbl., 6.00 ½ bbl.
Corned beef, rump	16.00 bbl., 8.50 ½ bbl.
Corned beef, brisket	14.24 bbl., 7.50 ½ bbl.

LARD—Pure, Diamond C lard, 14; Rex pure lard, 13; Red Star lard, 11½; Angelus lard, 11; Silver leaf, 13; Premium lard, 14; Armour's Simon pure lard, 14; Helmet, 13½; Shield, 12½; White Label, 12½; White Ribbon Comp., 8½; Sustene, 11½; Diamond C Shortening, 12½; Violet lard compound, 7½; Jewel brand compound, 8½; Cottosuet, yellow, 8½; Cottosuet, white, 10; Armour's Vegetolene, 9; Pennant Compound, 7½. (The above quotations are for tierces; add ½c for tubs or single cans; ½c for large pails; ½c for medium pails, and 1 cent for small pails.) Cottolene, 60-lb. case, 30; small, 15; medium or 5 large, 7.35; 5-case lots, 7.25; 10-case lots, 7.20; 25-case lots, 7.10; Baker's Cottolene, ½ bbls., 10½.

HAMS—Per lb., Diamond C hams, 14-15, 18½; Diamond C skinned hams, 19½; Rex hams, 14-15, 17½; Red skinned hams, 18½; Pioneer hams, 14-16, 17½; smoked picnic hams, 12; boiled hams, boneless, 25½; Angelus hams, 15½; Angelus skinned hams, 17; boiled hams, 28; Italian chestnuts, 11@12; budded chestnuts, 18.

HONEY—Comb, fancy, water white, 1-lb frames, 16@17; light amber, 13@14; white, 14 @15; extracted, light amber, 7½; water white, 8½; white, 8; beeswax, 30 per lb.

CITRUS FRUITS — New navels, 2.00@3.50; lemons, 2.50; unpacked stock, 1.75@2.00; seedling grapefruit, 3 bold@3.25; limes, 1.25 per 100.

FRESH FRUITS—Apples, Bellefleurs, 4-tier, 1.25@1.35; 44-tier, 1.10@1.15; Jonathans, 4-tier, 1.25@1.35; Spitzenbergens, 4-tier, 1.50; 44-tier, 1.10; crabapples, 1.25; Greenings, 2.00; Rome Beauty, 2.25@2.35; Pearmains 4-tier, 1.25; Colorado, Ganoes, 1.85; Smith Ciders, 1.35; Missouri Pippins, 4-tier, 1.35; W. W. Pearmains, 4-tier, 1.25; bananas, 4½ per lb.; pineapples, 6@9; pears, Bartletts, 7½ cents per lb.; cantaloupes, Arizona, 2.00@2.25 a crate; grapes, Cornichons, 2.00 per lug box; Muscats, 2.00 a lug box; Tokay grapes, 2.00 a lug box; Casabas, 2.00@2.25 a crate; pomegranates, 75 @1.25 a lug box; persimmons, 1.25@1.75 a box; alligator pears, 5.00 doz.

BERRIES—Strawberries, 12@15 per basket; cranberries, 13.00.

ONIONS AND CHILI—Strings, 12@14; loose, 12; Mexican black, 2½; chilipiquins, 15; Japan, 10; green chili, 8@10. Onions—Yellow Denvers, northern, 1.90; Australian Brown mountain, 1.90; White Wax onions, 3.50; Nevadas, 2.25@2.50; garlic, 7@8 per lb.

POTATOES — Sweet, yellow, 2.50@2.

Business: Shipping, Mines and Stocks.

WEATHER.

U. S. WEATHER BUREAU. ...Dec. 26.—[Reported by A. ... Forecaster.] At 5 o'clock ... registered 30.35; at 5 p.m., ... the corresponding hours ... Relative humidity, ... per cent. Wind, ... miles; 5 p.m., ... highest temperature, 60 ... Rainfall for season, 2.29 ... last season to same date ... reduced to sea level.

CONDITIONS. The coldest ... prevails over Southern ... over the fruit belt ... deg., according to ... temperature recorded at ... Los Angeles was 29 deg., ... of the city the ... freezing point. No rain ... west of the Rockies. ... States and through- ... precipitation is re- ... for a continua- ... in Los Angeles and ... The temperature over the ... below the danger point ... continue to use ...

Los Angeles and vicinity: ... heavy frost in the morn- ...

SHIPPING.

morning, out four days from Coos Bay, carrying 800,000 feet of lumber consigned to the National Lumber Company at Terminal.

The steamer Alcatraz has arrived, out three days from Greenwood with 300,000 feet of lumber consigned to the Southern California Lumber Company.

REDONDO BEACH.

ARRIVED—TUESDAY, DEC. 26.

Steamer Verona, Capt. Kummelir, from Japan.

Steamer Bandon, Capt. Rosenblad, from Coquille River.

Steamship Governor, Capt. Cousins, from Seattle, via San Francisco.

Steamer George Loomis, Capt. Smith, from Point Richmond.

SAILED — TUESDAY, DEC. 26.

Steamship Governor, Capt. Cousins, for San Diego, via San Pedro.

IN PORT—TUESDAY, DEC. 26.

Steamer George Loomis, wharf No. 1.
Steamer Bandon, wharf No. 1.
Tug Collis, wharf No. 2.
Schooner C. S. Holmes, wharf No. 2.
Steamer Verona, wharf No. 3.

PASSENGER SCHEDULE FOR ARRIVALS AND DEPARTURES OF VESSELS.

*Steamship State of California, from San Francisco, via Santa Barbara, en voyage to San Diego, via San Pedro.

LOADING FOR THIS PORT.

Schooner Nokomis, Bellingham.
Steamer Chancelor, Antwerp.
Steamer Chehalis, Gray's Harbor.
Steamer Centralia, Gray's Harbor.
Steamer Lakme, Eureka.

VESSELS ON THE WAY.

Steamer Temple E. Dorr, Aberdeen.
Steamer Excelsior, Coos Bay.
Steamer Yosemite, Portland.

PORT ITEMS.

The Steamship Governor arrived here today from Seattle, via San Francisco, with 200 passengers and 250 tons of freight.

The Steamer Bandon arrived here today from Coquille River with 7000 ties for the Santa Fe Railway.

The Steamer George Loomis arrived here today from Point Richmond with 6700 barrels of oil for the Standard Oil Company.

The German steamer Verona arrived here today from Japan with 75,000 cedar ties for the Santa Fe Railway.

SAN FRANCISCO, Dec. 26.—Arrived: Steamer Westerner. Ventura; Rose City, Los Angeles.

Shares and Money.

HOLIDAY PALL HOVERS STILL.

STAGNATION CONTINUES MAIN FEATURE IN STOCKS.

Few Issues Move Widely and Gains Are Generally Eclipsed Later in Day—Copper Group Develops Strength in Afternoon and United States Steel Becomes Firm.

[BY A. P. NIGHT WIRE TO THE TIMES.]

NEW YORK, Dec. 26.—The appearance of the stock market today after a triple holiday was hardly changed, and trading was in the same dull monotone as during the preceding week. The total transactions for the day were only slightly in excess of 200,000. Among the few stocks which moved widely, Lehigh Valley and Great Northern Ore certificates were conspicuous. The ore certificates show pronounced weakness early in the day, getting the highest figure on record since it was listed in New York, but later lost more than it had gained. The selling was presumably based on reports of further postponement of action in regard to the segregation of property from the railroad, concerning which Wall Street prepared recently much gossip, but no authenticated statement. The copper group developed strength in the afternoon. Anaconda and Utah copper made substantial gains. United States Steel showed moderate firmness. Reports from the steel trade continued to be of a favorable character, and it was estimated that by the first of the year the plants of the steel corporation would be running at close to 85 per cent. of capacity. Money rates showed no reflection of the impending heavy demand for January 1 payments, and it was apparent that there was a large supply of loanable funds on hand. The banks received large remittances from out of town correspondents, which are prepared to take advantage of an upturn in rates if such a movement occurs at the end of the year. Prices were shaded in the bond market, with Wabash 4's showing conspicuous heaviness after a slight advance. Total sales, par value $3,002,000. United States bonds were unchanged on call.

New York Stocks.

[Furnished by Logan & Bryan, Members New York and Boston Stock Exchanges, Bradbury Building, Los Angeles.]

NEW YORK, Dec. 26. — [Exclusive to The Times.] Following were the closing prices, sales and high and low quotations today:

Sales.		High.	Low.	Bid.	Ask.
200	Atl. C. L.	134½	134	134	134½
....	Allis Chalmers	....	....	1½	1⅞
300	Do. pfd.	8⅜	5½	7½	8½
3,200	Amalg. Copper	67⅛	66¾	66⅞	67
700	Amer. Agr. Ch.	63½	63¼	62¾	63¼
....	Do. pfd.	105	105	104	104¾
200	Amer. C. & F. Co.	54	54	53¾	54¼
....	Do. pfd.	....	....	116	117
100	Amer. Can Co.	10⅝	10⅝	10⅝	10⅞
100	Do. pfd.	89⅞	89⅞	89	90
....	Amer. Beet S.	....	....	53½	54½
....	Do. pfd.	....	....	95	97¼
600	Amer. Cotton Oil	47½	46⅞	47¼	47½
200	Do. pfd.	99½	99½	98	99¼
....	Amer. Ice Sec.	....	....	18½	18¾
....	Amer. Ex.	....	....	205	215
....	Amer. H. & L.	....	....	3½	3¾
....	Do. pfd.	....	....	19	22
300	Amer. Linseed	11½	11½	11½	12
800	Do. pfd.	34½	34	34	34¾
100	Amer. Loco.	36½	36½	36	37
....	Do. pfd.	....	....	104¼	....
100	Amer. Steel Fdy.	33	33	33	33½
200	Amer. S. & R. Co.	75	75	74¾	75
100	Do. pfd.	103	103	102	103
....	Amer. Sugar	....	....	115	115½
100	Do. pfd.	115½	115½	114	116
1,400	Amer. T. & T. Co.	140	139½	139½	139⅝
....	Do. pfd.	....	....	103¼	102½
....	Amer. Woolen	....	....	26	27
....	Do. pfd.	....	....	86½	88
3,700	Anaconda	38⅜	38⅛	38⅛	39
1,100	A. T. & S. F.	106⅝	106	106	106¼
200	Do. pfd.	104⅛	104⅛	104	104½
200	Balt. & Ohio	103⅝	103⅜	103⅛	103⅜
....	Do. pfd.	....	....	89½	90
1,600	Beth. Steel	31⅛	30⅝	30⅝	31⅛
800	Do. pfd.	61¼	60⅞	60⅝	61¼
200	B. R. T.	77	77	76½	77
1,100	Can. Pac.	242	241	241⅝	242
1,000	C. & O.	75¼	74⅝	74¾	75
400	Cent. L.	22	21½	21½	21⅞
....	Do. pfd.	....	....	91½	92½
....	Chicago & Alton	....	....	13	21
....	Do. pfd.	....	....	35	45
....	C. & G. W.	....	....	18¼	18¾
1,800	Do. pfd.	36⅞	35½	36¼	37½
....	C. & N. W.	....	....	142¾	143½
....	Do. pfd.	....	....	190	200
1,100	C. M. & St. P.	110⅝	110¼	110½	110¾
300	Do. pfd.	145	145	145	145½
....	C. C. C. & St. L.	....	....	60	63
....	Do. pfd.	....	....	92	110
....	Colo. F. & I.	....	....	26½	27⅜
....	Do. pfd.	....	....	105	110
....	Colo. Southern	....	....	45	46
....	Do. 1st pfd.	....	....	76½	77
....	Do. 2d pfd.	....	....	65	76
100	Consolidated Gas	138⅝	138⅝	138¾	139
200	Corn Products	10¼	10⅛	10	10½
....	Do. pfd.	....	....	76¼	78
200	Del. & Hudson	167½	167	167	170
....	D. L. & W.	....	....	530	550
400	D. & R. G.	19½	19⅛	19	19¼
200	Do. pfd.	39½	39⅛	39	39½
....	Distilling Sec.	....	....	31⅛	31¾
....	D. S. S. & A.	....	....	8	9
....	Do. pfd.	....	....	16½	17½
1,000	Erie	32⅝	32	32½	32⅝
200	Erie 1st pfd.	53⅝	53½	53	53
....	Erie 2d pfd.	....	....	42	43
200	General Electric	155⅝	155	155	155¼
400	Gt. Nor. pfd.	128	127¾	127¾	128
5,300	Gt. No. Ore Ctfs.	39½	36⅝	37	37¼
....	Illinois Central	....	....	140	141
1,300	Int. Har. Co.	....	....	140	141
....	Do. pfd.	....	....	119½	120
200	Int. Paper	9⅜	9¼	9	10
300	Do. pfd.	45⅞	45⅝	45¼	46
....	Int. Pump	....	....	31	32
....	Do. pfd.	....	....	82¾	83½
....	Iowa Central	....	....	15½	16½
....	Do. pfd.	....	....	32½	33
....	Kan. City Sou.	....	....	27⅝	28
....	Do. pfd.	....	....	64	66½
700	L. & N.	156	155⅝	155¾	156
100	Laclede Gas com.	105⅛	105⅛	104⅞	105
....	Do. pfd.	....	....	80	100
100	Manhattan	135¼	135¼	134	136
200	Inter Met.	15⅛	15⅛	15	15½
....	Inter Met. pfd.	....	....	48½	49
2,900	Mex. Cent. Ctfs.	25	24¼	24⅞	25
....	Do. 1st pfd.	....	....	66½	70
700	Mackay	81	80¾	80½	81
100	Do. pfd.	70	70	69	71
....	M. & St. L.	....	....	30	33
900	Do. 1st pfd.	50½	50	50½	50
....	M. St. P. & S. S. M.	....	....	135¼	136
100	Do. pfd.	149⅝	149⅝	147	149
....	M. K. & T.	....	....	28⅞	29
....	Do. pfd.	....	....	62	64½
100	Mo. Pac.	38¼	38¼	38⅛	39⅝
300	National Lead	54⅞	54⅝	53⅞	54¼
....	Do. pfd.	....	....	105	109⅝
200	National Biscuit	140¾	139½	139¾	140
100	Do. pfd.	128	128	127¼	128
2,750	Nevada Con.	19⅝	19¼	19⅝	19¾
....	N. Y. Air Brake	....	....	66	68
200	N. Y. Central	105½	105½	105¼	105⅝
....	N. Y. C. & St. L.	....	....	53½	59
....	Do. 1st pfd.	....	....	98½	119
....	Do. 2d pfd.	....	....	75	85
1,000	N. Y. Ont. & W.	39⅜	39¼	39	39⅜
100	Norfolk & West.	108⅝	108⅝	108½	108¾
....	Do. pfd.	....	....	90½	91
500	North American	74⅜	74	74	75
500	Nor. Pacific	118⅝	118⅜	118⅝	118¾
100	Omaha	141	141	137	141
....	Omaha pfd.	....	....	150	160
....	Pacific Mail	....	....	31	31½
300	Pac. T. & T.	47½	47	47¼	48
....	Do. pfd.	....	....	98½	....
500	Penn. R.R. Co.	123⅛	122⅞	122¾	123
....	People's Gas	....	....	103	103½
100	Pitts Coal	18⅛	18⅛	18½	18⅞
300	Do. pfd.	82	82	82½	84
....	Pressed Steel Car	....	....	33½	34
....	Do. pfd.	....	....	100	101
....	Pacific Coast	....	....	95	105
100	P.C.C.&St.L.	97	97	97	97½
....	Do. pfd.	....	....	105	115
....	Pullman	....	....	158	160
....	Ry. St. Spr. Co.	....	....	30¾	31
....	Do. pfd.	....	....	98½	101
38,500	Reading	153⅞	152⅝	153	153¼
....	Reading 1st pfd.	....	....	87	90
....	Reading 2d pfd.	....	....	90	97
300	Republic I. & S.	27⅞	27½	27½	27¾
800	Do. pfd.	84⅞	84	84	84¾
100	Rock Island	23⅞	23⅞	23⅝	23¾
500	Rock Island pfd.	44⅝	44¼	44½	45
....	S.S.S.&.C.	....	....	40	44
....	Do. pfd.	....	....	....	108¾
....	St.L.&S.F. 1st pfd.	....	....	68	69
100	Do. 2d pfd.	41½	41½	41⅜	42
....	St. L. & S. W.	....	....	30	32
....	Do. pfd.	....	....	71	71½
400	Sou. Pacific	112⅝	112¼	112½	113
300	So. Railway	29⅝	29⅜	29⅜	29⅝
100	Do. pfd.	71	71	71	71¾
2,800	Third Ave. Ry.	40⅛	39⅝	39⅝	40
800	Tenn. Copper	38⅛	37⅞	37⅝	38
100	Texas Pacific	20⅜	20⅜	20	20¼
....	Tol. St. L. & W.	....	....	13	14½
600	Do. pfd.	35⅛	35	33	35½
....	Twin City R. T.	....	....	102	105
....	Union B. & P. Co.	....	....	5	6
....	Do. pfd.	....	....	50	53
13,600	Union Pacific	174⅜	174	173⅞	174¼
....	Do. pfd.	....	....	93	93½
13,700	Utah Copper	57	56½	56⅞	57
....	United Rs. of S.F.	....	....	32	33
....	Do. pfd.	....	....	60	60½
200	U. S. C. I. Pipe	17	16½	16	17
300	Do. pfd.	51⅝	51½	51	53
....	U. S. Express	....	....	54	88
400	U. S. Marine Co.	4⅛	4	4	4½
....	Do. pfd.	....	....	18½	18½
....	U. S. R. & C.	....	....	69	69½
....	U. S. R. & R. Co.	....	....	2½	3½
....	Do. pfd.	....	....	10	10½
1,000	U. S. Rubber	48	48	48	48⅜
100	Do. 1st pfd.	110¼	110½	110	110¼
100	Do. 2d pfd.	75⅞	75⅞	73	76
24,900	U. S. Steel Cor.	68⅜	68⅛	68¼	68⅜
600	Do. pfd.	111½	111¼	111¼	111½
400	Va-Car Ch. Co.	54⅝	54⅛	54⅛	55
....	Do. pfd.	....	....	119½	122
....	Va. Coal & Coke	....	....	63	71
100	Wabash	6¼	6⅛	6¼	6⅜
2,200	Wabash pfd.	19⅛	16⅝	16½	16¾
....	Wells-Fargo Ex.	....	....	147	151
700	Western Union	79	78½	78½	79¼
600	Westinghouse	67¼	67¼	67	67½
....	Do. 1st pfd.	....	....	117	121
200	West. Md. com.	61½	61	60⅞	61¼
....	Do. pfd.	....	....	81	81½
100	W. & L. E.	4	4	3¾	4¼
....	Do. 1st pfd.	....	....	11½	12¼
....	Do. 2d pfd.	....	....	5¾	6
....	Wis. Cent.	....	....	52	56
3,400	Goldfield Cons.	5	4⅞	4¾	5
25,700	Lehigh Valley	186⅞	181	184⅞	184⅞
600	Jersey Central	320	318	318	320
2,700	Chino	26⅛	25⅝	26⅛	26½
5,100	Ray Cons.	18⅝	18	18¼	18⅜
2,000	Miami	24	23⅞	24	24¼
400	N.Y.N.H.&H.	137⅛	137	136	137⅛
....	St.L.&S.F. com.	....	....	24	25

Money opened, 3¾ per cent.; high, 3¾ per cent.; low, 3¼ per cent.; last loan, 3½ per cent.; closed, 3½ per cent., asked; ruling rate, 3¾ per cent.

Total sales, 207,000.

New York Curb Stocks.

[Special Service to The Times by E. F. Hutton & Co., Members N. Y. Stock Exchange, 118 West Fourth street, Los Angeles.]

NEW YORK, Dec. 26.—Trading was active on the curb at the opening, but later became dull. Inspiration ruled around 10½. There were no features and the market closed quiet.

The Boston coppers continued to show strength in spots, but the list as a whole was extremely dull. Butte Coalition was active in the afternoon selling as high as 23¼; Live Oak advanced to 42¼ on small trading. Utah Copper showed pronounced strength selling 56¾. Sentiment continues bullish but trading is not attended with very much outside interest. The market advances easily on small transactions. There is a good demand for metal today at 14¼.

Following are the closing bid and asked prices:

	—Close— Bid.	Ask.		—Close— Bid.	Ask.
Am. Tob.	495	500	Mason Val.	11½	11⅞
Braden Cop.	3⅞	5 15-16	Nev. Hills	2 5-16	2⅜
British Col.	4⅜	4⅝	Nev. Utah	⅛	¼
Butte Coal	23	23⅝	S. Utah	9-16	11-16
Chi. Sub.	13	13¼	Keystone	2¼	2½
Con. Ariz.	7-16	½	Iron Blos.	101	105
Dolores	3	4	Colorado	26	29
Davis Daly	⅝	1	Sioux Con.	11	12
El Rayo	2	3	Belmont	7⅞	8⅛
First Nat.	1⅝	2	Fraction	12	14
Giroux	4 9-16	4⅝	Jumbo Ex.	22	24
Gld. Daisy	13	15	Tuolumne	3⅛	3⅜
Florence	59	62	W. Pac.	12	13½
Greene Can.	8¼	8⅝	W. Pac. 5s	88	90
Guggen.	180	185	McK. Dar.	1¾	1 11-16
Inspiration	10⅛	10½	Tonopah	7¼	7⅜
I. C. Rub.	17¼	19	Gifd. Bel.	60	62
Kerr Lake	2¾	3	W. P. com.	29	31
La Rose	3⅞	4¼	W. P. Pr.	57	60
Mine of A.	3⅞	4½	Pac. Gas & E. com.	45¾	47
Nipissing	7	7⅛			
Ohio Cop.	1	1⅛	Pac. Gas & E. pfd.	88½	89½
Ray Cent.	1 13-16	1⅞			
San Toy	36	38	Dobie	....	1
Stand. Oil	640	675	Hollinger	13⅞	13⅝
Sup. & Pgh.	15	20	Stewart	95	100
Tribullion	5-16	7-16	Man.	1	1¼
Un. Cop.	2	2¼	Wett.	87	90
U. Cop. Pr.	7	14	W. End	76	79
Yukon	3⅜	3½	Wool	49	51½
Ely Con.	¼	⅜	El Paso	65	70

New York Bond List.

[Furnished by Logan & Bryan, Members New York and Boston Stock Exchanges, Bradbury Building, Los Angeles.]

NEW YORK, Dec. 26. — [Exclusive to The Times.] Following were closing quotations on the bonds:

	Bid.	Asked.
Armour 4½s	91¼	91⅝
Amer. T. & T. conv. 4s	109	110
Amn. Tob. 4s	92	92¾
Amn. Tob. 6s	118½	118¾
Atchison Gen. 4s	99⅛	99⅜
Atchison conv. 4s	107	107½
Atchison adj. 4s stamped	91⅜	91⅞
Atchison conv. 5s	108⅛	109
Atl. C. L. cons. 4s	94⅞	95¼
Atl. C. L. "L. & N. coll." 4s	94⅝	95⅛
Balt. & Ohio 3½s	91⅝	91⅞
Balt. & Ohio 4s	98	98⅛
Brooklyn Rap. Transit 4s	83⅜	83⅝
Can. Sou. 1st 5s Ext.	90⅞	....
C. & O. 4½s	101⅛	101½
C. B. & Q. joint 4s	96⅛	96⅜
C. B. & Q. joint 4s	96⅛	96¾
C. B. & Q. Ills. 4s	99⅝	100
C. B. & Q. General 4s	96⅝	97
Cent. Pac. first 4s	96⅛	96⅜
Chicago & East. Ills. 4s	80	80½
Chicago, R. I. & P. ref. 4s	89	89½
Do. Col. Trust 4s	72⅛	72½
Colo. & Sou. first 4s	95⅞	96⅛
Denver & Rio Grande 4s	85⅜	90½
Del. & Hudson conv. 4s	97⅞	97⅝
Erie first cons. P. L. 4s	89⅞	89⅞
Int. Met. 4½s	78⅜	78⅝
Japanese 4s	85	88
Japanese first 4½s	....	92½
Japanese second 4½s	....	91½
L. & N. uni. 4s	99	99½
Mo. Kans. & Tex. 4½s	88⅞	89
Mo. Pac. 4s	70	70¼
N. Y. Cent. 3½s	....	87¾
N. Y. Cent. L. S. 3½s	79¾	80¼
N. Y. Cent. 4s	82½	85
N. Y. City 4½s of 1957	107⅛	107⅜
Norfolk & Western 4s	97⅝	98
Norfolk & West. conv. 4s	108	109
N. Y. Ont. & W. 4s	94⅛	95
Nor. Pac. P. L. 4s	99⅞	100
Nor. Pac. 3s	69	69⅛
Oregon Short Line 4s	94	94⅜
Oregon Ry. & Nav. 4s	95	95½
Penna. Ry. 4s of 1948	104	103¾
Philippine Ry. 4s	....	....
Reading gen. 4s	98	98¼
Republic of Cuba 5s	102¼	103
Sou. Pac. first ref. 4s	94⅛	94⅜
Sou. Pac. col. 4s	91⅛	92
Southern Ry. 4s	79	79¼
St. L. & S. F. ref. 4s	79⅞	80⅛
Union Pac. first 4s	100⅞	101
Union Pac. conv. 4s	103	103¼
Union Pac. ref. 4s	95⅝	95¾
U. S. Steel. S. F. 5s	104⅜	104½
U. S. 2s registered	100	100¼
U. S. 2s coupon	100	100¼
U. S. 3s registered	101½	102¼
U. S. 3s coupon	101½	102¼
U. S. 4s registered	113⅝	113⅞
U. S. 4s coupon	113⅝	114¼
United Railway S. F. 4s	67	68⅛
United Ry. St. L. 4s	79¼	80
Wabash first 4s	....	55½
Western Union 4½s	97	97½
Westinghouse conv. 5s	92¼	93
Western Pac. 5s	87¼	88
Wis. Cent. 4s	92⅛	92½
West Shore 4s	100	101¼

THE COPPER INDUSTRY.

[Special Service to The Times by E. F. Hutton & Co., Members N. Y. Stock Exchange, 118 West Fourth street, Los Angeles.]

It was but a few months ago that the copper metal was quoted at 12 cents per pound while today it is selling at 14¼ cents. This advance of 2¼ cents has resulted in enormous increased earnings to the copper producing companies. At the time the metal was selling at 12 cents all computations for investors were based on that price of the metal. It is now surprising to note, in looking back over the market prices, that a large number of copper stocks have not appreciably advanced from their quotations at that time, despite the fact that the metal is 2 cents higher per pound. The additional income due to this 2-cent advance is in many cases enormous. In certain instances earnings have been doubled. What it means to some of the largest producers is emphasized by the fact that to Anaconda it gives $4,600,000, and to Utah Copper $2,600,000 additional income per annum. We have compiled and give below in tabulated form a list of the various copper properties showing the increased income per annum for a 2-cent rise in the metal, also the additional income per share.

	Total Increase.	Increase per sh're.	Annual dividends per sh're.
Ahmeek	$300,000	$6.00	$8.00
Amalgamated	3,400,000	2.23	2.00
Allouez	92,000	.92	....
Anaconda	4,600,000	1.08	2.00
*Braden	740,000	.37	....
British Col.	200,000	.34	....
Cal. and Hecla	1,400,000	14.00	24.00
Cal. and Ariz.	1,040,000	1.74	4.00
*Chino	1,000,000	1.24	....
East Butte	240,000	.80	....
†Granby	420,000	2.80	....
Greene Cananea	860,000	.34	....
*Inspiration	1,000,000	.90	....
*Miami	800,000	1.06	....
Mohawk	240,000	2.40	1.50
Nevada Con.	1,260,000	.62	1.50
North Butte	480,000	1.17	1.20
Old Dominion	500,000	1.60	2.00
Osceola	360,000	3.74	6.00
Phelps-Dodge	2,360,000	5.24	12.00
Quincy	440,000	4.00	4.00
*Ray Con.	1,600,000	1.10	....
Shannon	300,000	.90	....
**Utah Copper	2,600,000	1.60	3.00
Utah Con.	200,000	.60	.50
Wolverine	190,000	3.16	8.00

*Plants operating to capacity.
†Normal production.
**Includes proportionate production of Nevada Consolidated.

The public has undoubtedly been slow to realize the present position of copper stocks. With copper at 14¼ cents evidence multiplies that many large consumers have failed to cover their metal requirements. One of the largest consumers in Connecticut has only one-third of its copper requirements against orders on hand.

Another large consumer in Massachusetts says he has contracts running for six months on 12½-cent copper and has failed to cover, so that today he is practically out of metal and says he knows of a number of other manufacturers who are in the same position. The above conditions speak volumes for the stability of the copper metal market.

Utah Copper has long been in an exceedingly strong position, due to its enormous reserves of more than 200,000,000 tons, with its large liquidating value, its low cost of production, with its large earnings, and to the fact that its reduction plants have been operating at from 60 to 75 per cent. of capacity, thereby giving to the company additional earning power. With copper at 14 cents per pound, a rise of 2 cents in the metal during the past few months, the Utah situation is doubly strong. It may be interesting to stockholders to see what this property is doing under the present conditions, and what it can do under 14-cent metal with its remodeled plants working to capacity. Utah at the present time is producing from its Bingham Canyon mines copper at the rate of 105,-000,000 pounds per annum. Giving to the company a cost of 7½ cents per pound, which appears safe, for during the last quarter the figure was 7.56 cents, while toward the close of this period the cost was reduced to 7.1 cents. With this production and the cost assumed, and with the metal at 14 cents, the company is earning approximately $6,825,000 per annum from its Bingham mines. Utah Copper owns 1,000,500 shares of Nevada Consolidated's 1,998,371 shares, from which it is receiving dividends of $1.50 per share. Under the present cost and copper production at Nevada, with 14-cent copper, that company is earning nearly $4,500,000 per annum, or Utah's proportion would amount roughly to $2,250,000. Combining these figures it is seen that Utah's total income is $9,000,000 per annum, or $5.50 per share, which is over $4,300,000 above total dividend requirements. With Utah's reduction plants working to capacity, which condition should be realized by the middle of 1912, the total income following on the same basis of calculation and the same assumptions as to copper metal should be brought up to $12,-400,000, or approximately $7.70 per share of Utah Copper stock. The company is now paying $3 per share per annum. From the above the very strong position in Utah Copper will undoubtedly be apparent. The increased capacity of the reduction plants, together with the higher prices, are two powerful factors working toward greatly increased earning power.

Boston Copper Market.

[Furnished by Logan & Bryan, Members New York and Boston Stock Exchanges, Bradbury Building, Los Angeles.]

BOSTON, Dec. 26.—Market today was quiet, with a very strong tone and acts at the close tonight as if it would have a good rise this week. The copper group were the most active. Amalgamated and Utah Copper both sold at new high on this movement. Butte Coalition, Oak and Inspiration were well taken by what looked to be New Year buying.

We look for a strong opening in the London metal market tomorrow and higher prices in the copper stocks.

Following were closing quotations on the Boston Stock Exchange:

	—Close— Bid.	Ask.		—Close— Bid.	Ask.
Begole	1½	2	Hancock	28¼	29½
Chemung	5	6	Isle Royale	22	22¼
Corbin	3⅝	7	Kew. Cop.	85	95
Ely Con.	35	38	Lake Cop.	37¼	37½
Hoton	5⅜	6¼	La Salle	5⅞	6
McKin'ey	1⅜	1 11-16	Majestic	42	45
Nev. Doug.	2⅞	3	Miami	24	24¼
Raven	25	28	Mohawk	53	54
Leaf	2	3	Michigan	2	2½
Am. Pneu.	4⅞	5	Mass. Cop.	9	9½
Do. pfd.	16½	16¾	Mayflower	2	2½
Mass. Elec.	21½	22½	N. Butte	28⅞	29
Do. pfd.	95	95½	Nev. Cons.	19⅜	19½
Mass. Gas	93⅛	93	Nev. Utah	11	12
Do. pfd.	93	94¼	Nipissing	6 15-16	7
Shoe Mach.	46¾	47⅛	Osceola	102½	103¼
Do. pfd.	27½	28	O'd Dom.	47	48
Wyandotte	1½	1¾	Chino	26⅛	26⅜
Zinc	25⅛	26	Gifd. Cons.	4⅞	5
Kerr Lake	2⅞	3	Indiana	15	15¼
Live Oak	41⅞	42	Algomah	5⅛	5½
Mason Val.	11⅜	11½	Inspiration	10⅛	10¼
Tuolumne	3⅛	3⅜	O'd Colony	2⅜	2¾
Ahmeek	240	248	Parrott	14½	14¾
Adventure	5⅜	6	Quincy	74	75
Ariz. Com.	2⅛	2⅜	Santa Fe	1⅛	1½
Arcadian	3⅞	4	Shannon	10⅛	10½
Arnold	50	100	Sup. & Bos.	3⅛	4
Allouez	42	....	Sup. Cop.	30	30¼
B. S. Gas	23	24	Tamarack	29	29½
Butte Coal	23	23¼	Trinity	5⅛	5½
Centennial	16	16½	Utah Cop.	56⅞	57
Cal. & A.	63¾	64	Utah Cons.	17	17½
Cal. & H.	448	450	U. S. M. & S. com.	36⅝	37
Copper R.	56¾	56⅞			
Cum. Ely	5	5	U. S. M. & S. pfd.	48¾	49
Davis Daly	75	79			
Da'v West.	6⅝	6⅞	Victoria	3¼	3½
E. Butte	13⅜	13⅝	Winona	6⅝	6⅞
Elm River	20	25	Wolverine	102½	—
Bohemia	3	3½	N. Lake	7⅛	7⅜
Cactus	16	18	Ohio	1 1-16	1⅛
Chief Cons.	65	70	S. Lake	5⅜	6
Con Ariz.	45	50	Ray Cent.	1¾	1 13-16
Ray Cons.	18⅛	18⅜	Swift	98¾	98⅞
First Nat.	2⅛	2¼	Shattuck	19⅞	20
Franklin	12⅝	12⅞	Yukon	3 5-16	3⅜
Granby	37⅛	38	Baltic	6	6¼
Giroux	4⅜	4⅝	Tri. Creek	42	43
Greene Can.	8¼	8⅜	Do. pfd.	85	85½
Helvetia	1½	1¾			

Treasury Statement.

WASHINGTON, Dec. 26.—[By A. P. Night Wire.] At the beginning of business today the condition of the United States treasury was: Working balance in treasury offices, $70,275,970. In banks and Philippine treasury, $34,118,526. The total balance in general fund was $125,319,-908. Ordinary receipts yesterday were $2,964,032 with ordinary disbursements of $2,413,209. The deficit to date this fiscal year is $22,805,418 as against $8,146,793 at this time last year. These figures exclude Panama Canal and public debt transactions.

TURPENTINE AND ROSIN.

SAVANNAH QUOTATIONS.

[BY DIRECT WIRE TO THE TIMES.]

SAVANNAH (Ga.) Dec. 26.—[Exclusive Dispatch.] Turpentine: Firm, 49@49¼; sales, 430; receipts, 1062; shipments, 16,610; stocks, 33,449. Rosin, firm; sales, 3567; receipts, 3918; shipments, 10,901; stocks, 23,965. Quote: B, 6.75; D, 6.80; E, 6.85; FGHI, 6.90; K, 7.30; M, 7.30; N, 7.30; WG, 7.50; WW, 7.75.

METAL MARKETS

COPPER.

NEW YORK, Dec. 26.—[By A. P. Night Wire.] Standard Copper, quiet; Lake, 14¼@14½; Electrolytic, 14¼@14⅜; casting, 13¾@14.

LEAD.

NEW YORK, Dec. 26.—[By A. P. Night Wire.] Lead, quiet; New York, 4.40@4.50; East St. Louis, 4.32½@4.37½.

SILVER.

NEW YORK, Dec. 26.—[By A. P. Night Wire.] Bar silver, 54¼.

FINANCIAL NEWS SUMMARY.

[Furnished by Logan & Bryan, Members New York and Boston Stock Exchanges, Bradbury building.]

NEW YORK, Dec. 26.—Holiday in London.

Bank statement shows actual surplus reserve, $11,138,300, decrease of $4,489,100.

Steel corporation employees credited with holding more stock than Morgan interests.

Board meets today to fix the price at which stock will be offered under profit-sharing plan.

Government's Panama railway proposes to increase rates on January 15 for reasons Commerce Commission declared insufficient to justify advances by roads in United States.

Lake Shore and Michigan Central bondholders asked to approve consolidation with New York Central, consent of 75 per cent. required.

New consolidated mortgage may reach $500,000,000.

Yuan says unless British Minister permits willing banks to give him financial support Chinese monarchy will fail.

Another massacre follows Persia's compliance with ultimatum.

Shuster officially dismissed. Reyes surrenders to Mexican troops. Insurgants and Senator Smoot also prepare wool tariff bills now under way.

New York Central orders 155 steel cars to cost $2,325,000.

U. S. exports for nine months ended November 20, $1,867,-614,510, or $475,000,000 more than imports.

Twelve industrials declined 11 per cent.; twenty active rails advanced 14 per cent.

IT'S ALL OVER NOW.

Mail Is Cleared up, Extra Carriers Are Let Go and Postoffice's Biggest Christmas Is History.

The Christmas story of the Los Angeles postoffice is told. Today all departments are in normal working order, there has been a general dismissal of the extra help, and the city's greatest movement of holiday gifts is postal history.

One of the peculiar features of the Christmas movement this year was the fact that up to midnight Saturday but little mail had been received from the East. It came in avalanches the balance of that night, all day Sunday, and Monday morning, after which it fell off as quickly as it had appeared. Not less than 15,000 sacks of mail were handled by the postal force during the rush time.

The receipts for the month are expected to set a new record for future holiday times to contend with. It is the opinion of Postmaster Harrison that it will amount to not less than $200,000 for December, 1911, an increase of nearly $14,000 over the figures for the corresponding month last year.

The receipts for 1910 amounted to $1,476,942.02; and for the eleven months of the present year ending with December 1, the figures were $1,441,969.11. The increase for the first twenty-three days of December, 1911, over that of the same days of 1910, was $13,112.36. The receipts for December, 1910, were $186,933.56.

CHU-CHU WAGON TIED UP.

Little Matter of Freight Bill was Overlooked by Owner But Carrier Remembers.

When Capt. Percy Smith, reputed man of wealth, reaches Los Angeles next week from the northern part of the State, where he has been traveling, he will find that he can't take his automobile out of the garage. The auto is there, safe and sound, but it is tied up by court process and can't be moved without word from Justice Summerfield.

This is because in shipping his machine to himself here, the captain forgot to provide for payment of the freight and the concern that hauled the auto to the garage would not wait for its money. It plastered an attachment on it yesterday, asking in a suit in the justices' court for $79.15 and costs.

PASS CONFEDERATE COIN.

Abraham Lincoln's famous remark about "fooling people" was brought home suddenly and forcibly to Frank Leonard and Martin Egan when they were arrested for attempting to pass Confederate money at the White Kitchen, No. 149 South Main street. On Christmas Day the men disposed of several bills, one of a $10 denomination to J. Caroco, a fruit dealer, No. 655 South Main street. When it came dinner time the men wandered into the White Kitchen, ate a hearty meal, and then tendered another Confederate piece of paper. It did not look good to the cashier and she notified the Central Police Station.

STABBED BY TWO MEN.

W. H. Brooks, an aged cook living at No. 618 East Fourth street, reported to the police last night that he had been stabbed by two supposed thieves while passing Fourth and San Pedro streets. The robbers left before obtaining anything of value. Brooks was removed to the Receiving Hospital, where his wound was pronounced not serious. A search of the district failed to reveal any trace of the reputed highwaymen.

CAUGHT WITH THE GOODS.

Two Firemen Who Attempt to Take Whisky in Cases from Wholesale House Drop It Off Awning.

The detective department is investigating the arrest of E. F. Brown and D. B. Cole, firemen from the Aliso-street engine-house, who stole two cases of whisky from Haas, Baruch & Co., No. 326 North Los Angeles street, and were caught hiding on top of the building.

The men gained an entrance into the wholesale house via a skylight. They lowered the cases of whisky over the coping of the building to an awning. While climbing down the fire escape to take the whisky off the awning the cases dropped to the sidewalk.

The noise attracted the attention of a patrolman. He blew his whistle and a second one responded. After a third one had appeared, a call for more was sent to headquarters. When the reinforcements arrived, the building was searched. The firemen were found on the roof, hiding behind a chimney.

USE STRONG ARM.

"Strong arm" tactics instead of the mask and revolver were used on G. Bitaliatel of the Hotel Italie on San Fernando street, by two highwaymen late Christmas night when they robbed him of $34. The Italian's right arm was almost forced from the shoulder socket so roughly did the men handle him. Three men held up W. S. Clute of No. 1212 Orange street, the same night. They relieved him of a watch, $3.50 in cash, a $5 check and a fountain pen at the corner of Orange and Witmer streets.

"GOLDEN STATE LIMITED"

Exclusively First Class—
Electric Lighted Throughout—
Library, News and Stocks by Telegraph.
Victrola Recitals—

THE "CALIFORNIAN"

Another fast train for first class and tourist travel.
Both through to Kansas City, St. Louis and Chicago—
Dining car service unexcelled—
The Line of Low Altitudes.
See Agents.

SOUTHERN PACIFIC
TICKET OFFICES
600 South Spring street
Station, Fifth and Central avenue.

ROCK ISLAND
TICKET OFFICE
519 South Spring street

Real Estate Directory.

Orange Land
With Water. Near Riverside.
$250 Per Acre
EMIL FIRTH, 346 South Broadway.
"You're Safe at Firth's."

San Jacinto and Hemet Lands
In the most fertile part of Riverside county. Water certificates free with land. Sold on easy terms. The right land for alfalfa, walnuts, deciduous fruits, etc. Call or write for illustrated folder.
F. H. BROOKS COMPANY,
505 Trust and Savings Bldg., 6th and Spring.

New Addition Opened
EL SEGUNDO
The new industrial city with the big Standard Oil Refinery. Big opportunity.
W. I. HOLLINGSWORTH & CO.,
Main 6760; — 409 Hill St. — 10777

INVESTMENT BUILDING CO.
1005-1008 W. P. Story Bldg.,
Sixth and Broadway
LOS ANGELES

VAN NUYS The New Town
AUTO EXCURSIONS
Leaving 319 South Hill street daily at 9 a. m. and 2 p. m.
Lots 1 Acre to 10 Acres.
GREAT BUSINESS OPPORTUNITIES.

Pacific Home Builders
Are offering an allotment of stock at
$1.00 PER SHARE
Information on Request
617-18 Wright & Callender Bldg.

MABERY HEIGHTS
The Tract That's Different.
Ten Minutes From Center of City.
C. L. CHAMBERLAIN.
Phone Wilshire 407.
H. N. MABERY, 805 Ferguson Bldg.
Main 1495. F6016.

ORANGE GROVES
"PLANTED TO ORDER"
$400 Per Acre—6-Year Payment Plan
FONTANA DEVELOPMENT CO.
616 Wilcox Bldg., Los Angeles.

AUTOMOBILE DAILY
to
Van Nuys and Lankershim Ranches
A. G. HERRON & CO.
202 Central Bldg.

CHANDLER RANCH
Alfalfa and Orange Lands
Under Roosevelt Dam
MESA IMPROVEMENT COMPANY
123 West Sixth Street, Los Angeles

A Free Booklet.
"LAND BANKING AND HOME - SECURING PLAN."
The science of land investments in easy understood language. Address or call
WESTERN EMPIRE MAGAZINE,
100 Chamber of Commerce,
LOS ANGELES, CAL.

OWENS VALLEY
RED APPLE LAND
Headquarters
The James R. H. Wagner Co.,
329 SO. HILL ST. Members L. A. R. B.

THE McCARTHY CO.
201 N. BROADWAY
Main 1202; A5941
Greater Los Angeles
LOTS $675
High Class Investment and Home Building Lots.

Hundreds of Bungalow Plans.
$3.00 and Up a Set.
The Original
Home Builders of Los Angeles
418-420 Douglas Bldg.
COR. THIRD & SPRING STS.

If you own a lot we'll build you a beautiful home on it at extremely reasonable cost. If you do not own a lot, we will get one for you, anywhere you say, and build your home. See us now.
PHOENIX HOME BUILDERS,
539 Citizens' National Bank Bldg.
Phone Broadway 5043.

Windsor Square
"The Residential Masterpiece"
For Particulars Address
R. A. ROWAN & CO.
300 H. W. Hellman Bldg.

DOUBLE YOUR MONEY
in
The Cream of Baldwin's Ranch.
M. M. DAVISON & SON.
316-318 Trust and Savings Bldg.
Sixth and Spring Sts.

Western Terminal Tract
On Slauson ave., Fifty-second street, Arlington street and Third ave.
Adjoining new car houses. Lots $600 up, 10 per cent down, small monthly payments.
BRYAN & BRADFORD, Owners.
H. E. COTTON & CO., 202-12 L. A. Trust & Savings Building

NOW $1.25 PER SHARE.
On new basis. You cannot lose.
SUBURBAN DEVELOPMENT COMPANY
of Southern California
Second Floor, American Bank Bldg.

Mail This Coupon Today
and receive
FREE
Our 64-page Book on Co-operation in all the principal nations of the Globe
COMMONWEALTH HOME BUILDERS.
423 S. Spring

FOR SALE—Small Farms on Easy Terms.
FOR SALE—TEHACHAPI LANDS. BIG opportunity men without much money. Very good farm lands so cheap on such easy terms man of small means can better afford to buy than rent anywhere else. Raise apple and pear trees. At the same time other crops will make you a good living.
SHARER INVESTMENT COMPANY,
227 West Seventh

Palm Place
The New Aristocratic Suburb.
GEORGE J. COTE, Sales Manager,
314 H. W. Hellman Bldg.

40 Acres and Fortune
Send for this booklet. It tells how to buy 40 acres of Fresno County alfalfa land on the crop payment plan. San Joaquin Valley Farms Co., 315 Central Building, cor 6th and Main sts., Los Angeles, Cal.

Van Nuys & Lankershim
LANDS
Automobile Excursion Daily
LOS ANGELES SUBURBAN HOMES CO.
P. P. NEWPORT CO.
Selling Agents
206-209 Central Bldg.

RENTAL DEPARTMENT
For Stores, Offices and Houses.
ROBERT MARSH & CO.
2nd Floor Trust & Savings Bldg.
Sixth and Spring
Telephone Exchange 115. Entrance Fifth St.

Gary Park
Out Pasadena way on P. E. four-track line. Moderate prices. Satisfactory payments.
Associated Land Investment Corp.
611-13-15 Higgins Building.
418-420 Douglas Bldg.
COR. THIRD & SPRING STS.

A VERY LITTLE MONEY BUYS A BEACH LOT
ARCH BEACH HEIGHTS
700 - CONSOLIDATED REALTY BLDG

YUCAIPA VALLEY
Red Apple Land.
Ask for particulars.
Redlands, California; or,
530 W. 6th St., Los Angeles.
Main 4302, F5036.

IVYWILD
ONLY 25 MINUTES FROM BROADWAY.
50x160-foot lots west on the Venice Short Line at junction with Santa Monica Air Line for $400. Terms
REED & CHIPLEY,
203-210 Cox Realty Bldg.
Main 4921 6th and Hill A4721.

ELENDA ACRES
"LITTLE CHICKEN RANCHES"
BUY TODAY
T. A. DeBOLT REALTY CO.
Main 1451; 60264. 602 SO. HILL ST.
Members Los Angeles Realty Board.

Traffic Record.

MAY PROFIT BY HOLIDAY TRIP.

Fun Combined With Business to Start Railroad.

Officials Covet Route Down the Mexican Coast.

Commissioners Inquire Into Rates to Imperial.

Vice-President and General Manager E. E. Calvin of the Southern Pacific arrived in Los Angeles yesterday morning from San Francisco, and left last night on a trip to Mexico. General Superintendent H. V. Platt of the southern district joined Calvin at Los Angeles for the trip to the southern republic.

While the excursion was characterized yesterday as a holiday trip, it is practically certain that the officials will canvass the railroad situation in Mexico, especially in connection with proposed construction. The Southern Pacific Railroad of Mexico has pending an application for a concession from the Mexican government to build an extension from Tepic to a connection with the Pan-American and the National Tehuantepec railways, about 900 miles.

The proposed route is down the Pacific Coast, in some places hugging close to the ocean in order to obtain a passageway. Assurances have been made of a liberal subsidy for the building of the line. Much heavy construction work will be necessary, as the mountains jut down close to the sea in many places, particularly in the State of Guerrero. Many rivers are to be crossed.

The grading force upon the division between the Santiago River and Tepec has been increased, and it is expected that trains will be running to Tepec before long. When the line to Tepec is finished, construction work will be centered on the division between that city and Orendain, near Guadalajara. The latter division lies through the Sierra Madres and is made up chiefly of a series of tunnels and bridges.

Several months ago the Southern Pacific was granted a concession permitting an extension from Orendain to the City of Mexico by way of Guadalajara.

ISSUES ARE EXTENDED.
IMPERIAL VALLEY RATES.

The State Board of Railroad Commissioners yesterday extended the scope of the issues raised in the complaint of George A. Long and others against the Southern Pacific Railroad in regard to freight rates in the Imperial Valley. On its own initiative, the State board instituted an inquiry into the reasonableness of all class and freight commodity rates charged by the railroad between all points in the valley and to Los Angeles.

The territory involved is from Los Angeles to points south of Monad, including Calexico; also points between Los Angeles and Whitewater and between Imperial Junction and Calexico. The Southern Pacific is called on to produce a statement of tonnage, income and passenger traffic from 1907 to 1910, inclusive, of the following stations: Calexico, Heber, El Centro, Imperial, Keystone, Brawley, Rockwood, Bernice, Estelle, Mecca, Thermal, Coachella and Indio.

The commodities affected are flour and cereals, hay and straw, grain and grain products, ice, live stock, including range cattle; lumber and forest products, oil and petroleum products, vegetables, fruit, wood, lime and plaster, cement, powder, cotton, cotton seed and cotton seed products, canned goods and sugar.

IS TO BE RESTORED.
TRAIN IS CANCELLED.

The Salt Lake Railroad has temporarily withdrawn the American Express passenger train from service started about a year ago. It will probably be restored to service by February 1.

"Increased freight tonnage has made it necessary to cancel these trains until the present congestion of freight traffic is removed," said Traffic Manager Wann yesterday.

General Manager R. E. Wells was advised yesterday that six big new Pacific type locomotives were on their way to Salt Lake to be delivered to the company.

Package Rush Is Ended.

With the close of a particularly strenuous day, yesterday, the express companies caught up with the delivery of the biggest movement of package express ever brought to Los Angeles. The out-bound movement of packages closed two or three days ago. The inbound traffic reached high tide the day before Christmas. Both Wells Fargo & Co. and the American Express made deliveries Sunday and Christmas day.

Not to Be Merged.

According to a statement made yesterday the recent consolidation of the Pacific Electric and Southern Pacific ticket offices at Pasadena is not to be construed to mean that similar consolidations are to be made in other centers of population. In a few palces where neither company has a very big volume of business the offices may be consolidated, but as a general policy separate offices will be maintained by the two companies.

Bitten By a Mad Dog.

D. C. Hatton, agent of the Salt Lake Railroad at Redlands, brought his 10-year-old daughter to Los Angeles for treatment for a bite of a mad dog. The dog bit the child Saturday, after which the animal's head was cut off and sent to Berkeley where examination proved that the dog had hydrophobia.

President Ripley Here.

President Ripley of the Santa Fe Railroad is here from Santa Barbara, his winter home, to pass the holidays with his son, F. C. Ripley, at the latter's home on West Adams street.

Celebration at Holtville.

The railroads have made reduced rates for the New Year's festival at Holtville to the Imperial Valley, to points as far north from Holtville as Imperial Junction and south to the Mexican border.

Advertising Bargain.

Large circulation at small cost to advertisers. The news sheets of January 1 will accompany the Midwinter Number edition and many thousands of copies will be mailed many way with the Midwinters. Classified, 1 cent per word. Splendid opportunity to make attractive offers of residences and country property to prospective newcomers. Copy received until December 31, 1911.

Hamburger's
LARGEST DEPARTMENT STORE WEST OF CHICAGO
Broadway, Eighth and Hill Streets

Every Department Has Entered into This "Stock-Lightening" Race

From every nook and corner they are bringing values irresistibly strong—things right now in the height of demand marked with prices that mean swift riddance, for well we know that very soon Spring merchandise will be crying for every available inch of room! Try as we may, we cannot possibly do more than hint at some of the savings here—to even **mention** them all is out of the question—there are hundreds!

Women's Shoes, Pumps & Oxfords
$5 & $6.00 Values $3.65 High Grades
(Main Floor)

Pre-Inventory Sale

Shop Here Every Day of This Event! Watch Our Windows!

30,000 Yards Short White Goods
Late Weaves 15c
(Main Floor)

Those Men's Suits and Overcoats at . . . $12.50

have surely created a sensation—but no greater one than we expected—knowing the unusualness of the garments. $18 would be the regular price of any suit or overcoat in the lot—and indeed you'd think that even a reasonably low figure. Late styles—late materials—late colorings—they'll altogether please YOU. COMING TODAY?

$5 and $6 Terry Bath Robes at $2.45

Seems unbelievable, doesn't it?—well, they're here—and in large, medium and small sizes too. The quantity is a little greater than we'd like for taking inventory—hence the "quick disposal" price.

You Can Save Largely on Undermuslins

For in this Pre-Inventory Sale we mean to lighten stocks which are too heavy. From every line, most desirable specials have been selected—these, for instance.

All clean *fresh* stock—no mussed or handled goods included. The materials are the best—the trimmings such as *you would buy* should you be making the garments for *yourself*.

75c Muslin Gowns at . . 59c

Slip-over styles made from an extra quality soft finish muslin—full cut and beautifully made. Low priced indeed at 75c—when re-marked to 59c you certainly get a splendid advantage.

Three-Piece Combinations $1.19
Dainty Garments Low Priced, Now . . . . .

Of the fine nainsook that women find so desirable—also a few cross bar muslins. All are splendidly cut and made—some beautifully trimmed with pretty embroidery—all big values.

Three-Piece Combinations at $1.49

$1 Muslin Gowns at . . 89c

There are ever-so-many styles included in this group—many odd lots being put together at the one special price. All sizes, too. Don't miss them early, they'll go fast.

Crex Grass Rugs at Half the Regular Value!

An Opportunity without a Parallel

They Are a "Star" Feature of This Important Third Floor Event! Don't Miss It!

Because some of them show slight water stains, they are marked at these unprecedented prices. Many are perfect, some only a super-critical eye could see are "hurt;" in even the very worst "damaged" ones the appearance is little marred and the serviceableness not at all. They are selling, too!—fast as people who know rug values get sight of them, almost. Yesterday's sales broke records and today's will do as much or even more! *We reserve the right to limit quantity sold to any one customer!*

Plain Crex Rugs, 6x9 ft. size, sold regularly at $4.75, now $2.50

Crex Rugs with Stenciled Border, 6x9 ft., regularly $5.50, now $2.75

Plain Crex Rugs, 8x10 ft. size, sold regularly at $7.00, now.... $3.50

Crex Rugs with Stenciled Border, 8x10 ft., regularly 8.00, now $3.95

Crex Rugs with Stenciled Border, 9x12 ft., regularly $10, now $5.00

9x12 Brussels Rugs $9.95
Reg. Sold for $17.50

Two especially good styles in soft, rich Oriental designs and colorings—the sort of rugs that give unlimited and lasting satisfaction. Every rug perfect and this price is less than cost of manufacture. Don't wait if you want one of these.

6x9 Brussels Rugs $5.95
A Most Useful Size

Ordinarily you'd pay $9.00 for these! They are just what is needed for the hall, den or small bedroom, and the quality is one that will wear indefinitely. An excellent variety of handsome Oriental patterns to select from, and colorings are harmonious.

$1.35 and $1.65 Axminsters, Sewed, Lined and Laid, Beautiful Patterns, Yard $1.

Gloves at $1.25
Varied Lines of Kinds That Sold For Much More!

Dress gloves of real kid, suit gloves of lamb P. K. and cape and mocha street gloves—and all such wonderful values that it's time to lay in a supply for many days to come! Be here early!

Real Kid Overseam Gloves
Lamb P. K., Cape Gloves
And the Popular Mochas
(Main Floor)

Sheets and Cases
At Pre-Inventory Prices. Big Savings on Both.

READY MADE SHEETS..... 59c EA.
50 dozen of them—81x90-in. size—all one piece—full bleached and soft finish—free from dressing. Finished with 2-in. hem—certainly a time to buy in large quantities—values are so unusual!

PILLOW CASES 9c
42x36-in. size—good, heavy wearing grade—much less expensive than making them yourself.
(Main Floor)

Sample Laces, All Overs, Bands and Edges. 25c
Worth $1.50 to $4 a Yd.

A wonderful lot that comes to us direct from an importer noted for high-class laces! Generous lengths—½ to ¾ yard. Bands and edges are in three and four pieces—enough for any trimming. In a regular way it would sell for $1.50 to $4 a yard. Today, bunch, 25c.

Imported Stockings
Display Lines Submitted to Us by Foremost Manufacturers in Chemnitz, Germany. Under Circumstances They Should Retail at 35c,
In Fact, We'd Already Marked Them At
Today You Take Choice For 25c

Made of finest yarns and every pair reinforced to give added wear. The lot includes silk lisles, gauze lisles, plain lisles, also cotton in all weights; split feet, rib tops, lace tops and out sizes. Whatever your preferences, you can find exactly what you want among these savings that will delight you!

ONE OF PAIR ADMITS GUILT.

Two Then Arrested for Aged Swindling Game Practiced on Relatives of Persons Recently Deceased.

Joseph Rapkin, alias Joseph Edwards, and William A. Bland of Salt Lake, the latter claiming to be a diamond broker, were arraigned before United States Commissioner Van Dyke yesterday on the charge of misuse of the mails.

Bland pleaded not guilty and was held in $1000 bond. He was committed to jail. Rapkin pleaded guilty and said he wanted the matter over as soon as possible. Rapkin's bond was fixed at $2000. Both claimed they would be able to get bond from friends in San Francisco if given time, but Rapkin declared that he was ready to take his sentence.

The men are charged with working the ancient game in which friends of recently deceased persons are the victims. Postal Inspectors Gray and Webster visited their room and found a large number of copies of the daily papers with marked death notices. It was the plan to write letters to persons who have died within the past week or ten days, informing them that the fountain pen ordered a short time before had been sent by express, and asking the party to remit $2.50. At the time of the capture, seventeen of these letters had been sent to various parties in San Francisco and Oakland, but only one remittance from the relatives had been received. Two others were intercepted by the express company, and the money ordered sent back to the friends of the deceased.

What the operations of the pair at Salt Lake were, the inspectors do not know. Bland claims to be but 17 years of age, although he looks much older. In his room were found a lot of cards, bearing these words, "William A. Bland, diamonds and other specialties; en route." They operated under the name of the Edwards Specialty Company in the Chamber of Commerce building.

TO WHEEL A BARROW OVER.

Angeleno Youth Plans Hike Across Continent Pushing His Worldly Goods in Front of Him.

The already well-filled ranks of transcontinental hikers received a new recruit yesterday in the person of Ernest Dixon, formerly of Fort Worth, and now of No. 215 East Fifth street, this city, who says he is going to trundle a wheelbarrow from ocean to ocean to get money for an education.

Dixon is 18 years old and has never had any practical experience in long walking, but says that he is confident of success. He plans to leave Los Angeles January 12, follow the Espee track to El Paso, the Texas and Pacific to Fort Worth, thence north to St. Louis and Chicago and East to New York City. He estimates that the trip will occupy eight months.

He will leave without funds and expects to defray his expenses by the sale of photographs of himself and his faithful wheelbarrow. It is his hope to clear enough in addition to permit him to return by train to Fort Worth and go through college.

The wheelbarrow is intended to lend novelty to the hike, but will be utilized by Dixon to carry the necessary changes of clothing and accessories.

War Talk?

CHARGE ESPEE WITH PERJURY.

SAY ROAD OBTAINED LAND BY FALSE AFFIDAVITS.

Bill in Equity for Recovery of Oil Territory Alleges that General Land Agent of Southern Pacific Held Out Knowledge of Mineral Character of Government Grant.

A bill in equity filed in the United States District Court yesterday charges the Southern Pacific Railway with perjury. Specifically it alleges that Jerome Madden, general land agent of the road, made a false affidavit to the Department of the Interior whereby the railroad secured as agricultural certain lands now asserted to contain oil. The affidavit is alleged to state that the lands are not of mineral character and do not, therefore, come under the mineral exemption clause characteristic of all government grants to the railroad.

The plaintiffs are T. S. Minot, E. M. Scott and H. R. Crozier of the Bernadotte Oil Company; the defendants the Southern Pacific, the Equitable Trust Company of New York, and certain named individuals. The land which it is sought to recover is included in the government grants to the railroad under acts of Congress of July 27, 1866, and June 28, 1870. A similar action was filed in the same court some time ago, but Judge Ross sustained a demurrer filed by the railroad.

The prayer of the bill is that the court give the proper construction and interpretation of the acts of Congress, June 27, 1866, and the mandatory resolution of Congress authorizing the Secretary of the Interior to issue certain patents to the Southern Pacific Railway Company; that the defendants be estopped from claiming or setting forth any title to the land; that they desist from any interference with the property in dispute; that they be required to set forth their respective claims to the land, and that they be adjudged to have no interest in the lands in dispute.

IN BASTILE'S SHADOW.

Hubbard Crosby of Hemet, has asked the police detectives to find his stolen motorcycle. The young man rode into town to spend Christmas, and left his machine standing within less than half a block of the Central Police Station.

Smith's GROCERS

Huntley & Palmer's Biscuits

Breakfast Biscuit—These crisp, appetizing Biscuits are largely recommended for bad digestion or where a light diet is ordered—
Packages .....15c; 2 for 25c
Dinner Biscuits—Per lb. 35c
Oaten Biscuits—Per lb. 45c
(These and many others displayed for your sampling.)

Finnan Haddock
Fresh shipment of this tempting Smoked Fish. Per lb. 30c

Beef Tea
Franco-American Beef Tea or Mutton Broth—These delicacies are specially prepared for the invalid and are of the highest quality—
½-pint tin .....15c; $1.75 dozen

Coffee
Smith's "American Breakfast Blend Coffee"—A dependable Coffee, with quality and value to commend it. Roasted fresh daily—
3-lb. can $1.00
Pure Cane Sugar—16 lbs. for $1.00
Pure Beet Sugar—17 lbs. for $1.00
Tipping or Honeysuckle Brand Evaporated Milk—
Large cans .....2 for 15c; 90c dozen

WALTER E. SMITH
216-218 SO. SPRING ST.
Home 60451. Sunset, Main 8672.

LEGITIMATE EXCUSE.

Accused Man Fails to Appear in Court When Summoned, but Circumstances Are Extenuating.

"Alvaro Almanza, come into court," cried Bailiff Green of Justice of the Peace Young's court yesterday morning, but no Almanza was to be seen, nor had any deputy sheriff appeared with him.

"He is charged with failure to provide for his family," said the court; "where are the witnesses?"

But neither witnesses nor defendant could be found. Word was sent to the Probation Officer's department and then the mystery was explained.

Almanza could not appear in court and the witnesses could see no reason for coming. For Almanza went raving crazy the week after he was arrested, and was committed four days ago to the asylum at Patton.

Schools and Colleges.

Send for Free Illustrated Catalog of the
Y. M. C. A. Technical School
PRACTICAL COURSES IN
Surveying, Mining, Assaying, Chemistry
Electrical Engineering, Mechanical Engineering, Automobile Engineering, Plumbing, Carpentry
New Building and Equipment. Top Notch Instructors. Moderate Tuition.
721 South Hope Street, Los Angeles.

GIRLS' COLLEGIATE SCHOOL
Academic—Post-graduate Course—Twentieth Year—Kindergarten Grade Work.
Upper School, Adams and Hoover sts. "Casa de Rosas" Miss Parsons and Miss Dennen, Principals. Tels.—24254, West 717.
Lower School, 949 W. Adams st. Opposite "Casa de Rosas" Miss Thomas and Miss Musgrove, Principals. Tels.—22237, West 4532.

The Isaacs Business College
Hamburger Bldg. Los Angeles
6th Floor—100 ft. above street noise. Leader since 1884. Begin now. Books free.

Marlborough School for Girls
345 W. 23D ST.
32d Year Opens September 28.
A pleasant, refined home for thirty girls. General, special and college preparatory courses. Certificate admits to California and Stanford Universities and to Vassar, Smith, Mt. Holyoke and Wellesley Colleges. Special advantages in art, history, etc.
Mr. Waldo F. Chase, teacher of music. Outdoor study, well equipped gymnasium, riding, tennis, etc.
No girls admitted under 14 years old.
MRS GEORGE A. CASWELL, Principal
MISS GRACE WILTSHIRE, B. L., Associate Principal

Angeles Vista School
(Miss Wing's School for Girls.)
1544 St. Andrews Place.
Day and boarding school. All grades and departments; prepares for universities and eastern colleges. Highest standard of scholarship maintained. Special courses in all branches of music, art, expression, folk dancing, etc.
ETHELWYN WING, M. A., Principal.
Home 73544

Marlborough
PREPARATORY SCHOOL,
636 West Adams Street
Between Chester Place and Figueroa Street. Residence and day school for girls under 14 years old. Careful home training. Constant advancement irrespective of grade. Miss Anna Knecht, teacher of Piano, pupil of Godowsky. Relaxation method. French daily. Grammar, Spanish, Sewing. New year, 1911-12 begins Tuesday, Sept. 26. Appointment may be made with the Principal by either telephone.
MISS IDA B. LINDLEY, M. A., Principal

California School
for boys. Boarding and day. Opens 41st year. Military drill. 5-a-side gymnasium, large athletic field. Men teachers for grammar and high school grades. Ladies and separate buildings for primary department. 1549 Lovelace ave., N. William Brick, M. A., Principal. Home 23673

The Orton School
FOR GIRLS
154 S. Euclid Ave., Pasadena. Special, general and college preparatory courses, art and music. Outdoor study. Tel. 696, Pasadena

The Seeley-Allen School of Commerce
301-327 Merchants' Trust Building.
Offers thorough instruction at reasonable rates. Investigate. F2444, Main 4209

Egan Dramatic School
Entire top floor Majestic Theater Bldg.
Music and Drama
Send for catalog. Phone F2665.

URBAN Military Academy, 800 So. Alvarado St.
The Military School With the Home Life.
Phone—23661.

Von Stein Academy of Music
935 S. HILL ST.
For beginners and advanced students of Piano, Voice, Violin, Viola, Cello, Cornet, Trombone etc. Clarinet, Oboe, Saxophone, Flute, Drums, etc. Harmony, Counterpoint, Composition. Information and illustrated catalogue Free.
Phone—A3789, Broadway 3923.

DECEMBER 27, 1911.—[PAR

Hamburger
LARGEST DEPARTMENT STORE WEST OF
Broadway, Eighth and Hill Sts.

30,000 Yards She
White Goods
Late Weaves 15c 25c & 3
(Main Floor)

Undermuslins
which are too heavy.
d—these, for instance.
The materials are the best
garments for yourself.
1.19
$1 Muslin Gowns at. 89c
There are ever-so-many differ
styles included in this assortm
—many odd lots being put
gether at the one general pr
All sizes, too. Don't miss
them early, they'll go fast.

An Opportunity
without a Parall

Patterns, Yard $1.0
orted Stockings
bmitted to Us by Foremost Manu
nitz, Germany. Under Ordina
ey Should Retail at 35c, 50c, 5
'd Already Marked Them Sa
25c An Opportuni
Too Good to Mis
every pair reinforced to give added durabili
s, gauze lisles, plain lisles, also cottons in vari
tops, flare tops and out sizes. Whatever yo
d exactly what you want among them and
t you! (Main Floo

Maxwell
THE GREAT UTILITY CAR

CLEAN-UP

1912 models are now coming. We have a few
NEW Maxwells (shop-worn only) that are of-
now at "clean up" prices.

IT'S YOUR CHANCE.
F.O.B. Los Angeles.

TL. 22 H.P.
NABOUT $725
TL. 25 H.P.
RING CAR $900
TL. 35 H.P. SAMPSON
RING CAR $1050
cars are NEW, fully guaranteed and entitled
monthly inspection for one year.

Also Rebuilt Cars
In Good Condition, as follows:
16 H.P. MAXWELL
NABOUT $500
TL. 30 H.P. MAXWELL
ADSTER $550
TL. 30 H.P. MAXWELL
SS. TOURING CAR $700
TL. 30 H.P. COLUMBIA
SS. ROADSTER $950
TL. 32 H.P. COLUMBIA 5-PASS.
RING CAR, FULLY
UIPPED $1500

ited Motor-Los Angeles Co.
1200 South Olive Street Phone A3693

Yale School
203-209 N. Union Ave., Los Ang
A boarding and day school for
and boys. Grammar and High
Fits for any college.
Fine Gymnasium. Special
tor. Manual Training
Wilshire 2436

HOLLMAN Business
100 Coulter Bldg., 213 South
Watch this school! It is
a reason! Rates: Three
months $55.00

SHORTHAND IN THIRTY
Stenography, Bookkeeping,
P Main Line Wires in
Spanish, English. Main
ness Colleges. 730 So.

KENNARD'S POLYT
BUSINESS COLLE
1459 S. Grand Ave.
$30.00 a Month Position
A WEEK'S TRIAL FR

CUMNOCK ACADE
and
SCHOOL OF EXPR
1530 SO. FIGUEROA

The Brownsberger Comme
953-5-7 West Seventh
Day and evening
Main 2211 Free catalog

HARVARD SCHOOL
Western Ave. Ten-acre Campu
alon the year around. Boa
Pupils ad for illustrated

HOLLYWOOD SC
For Girls Sunset Boulevard
sue. Boarding and Day
College Preparatory and
Phone 57504 Laurel Canyon

The We take Sho
Residence and day school
Berkeley, Stanford and
Fall term opens Sept. 27.
request. 615 SOUTH

BOOKS FR
Also All Supplies Throughout
LOS ANGELES BUSINES
N.E. Cor 8th & Hill Call Pho

FULL DRESS, TUX
and Prince Albert
FOR RENT
R. J. Bubern, 1100
Broadway and Second
(just out of the high rent

Laird-Schober
Shoes for W
WETHERBY-KAYSER
BROADWAY AT FO

Natural Looking
Artificial teeth that don't look
Natural are a failure. We make
of naturalness in all
ing teeth by ALVEOLAR
Call or write for our book
REX DENTAL COMPA
303 Severance Bldg., Los Ang

5¢ R·B 5¢
If it wasn't so conspicuous
I'd be inclined to put an
R.B. 5c cigar in each corner of
my mouth. Long-filler, mild,
mellow, aromatic. The best 5
cents worth of tobacco that a
nickel ever bought.
EMIL FRANK, Distributer
South Spring Street Los Angeles, Cal.

CADILLAC AGENCY
1218 S. MAIN STREET
Main 8440. F8110.

TOMOBILE TELEPHONES
EMERGENCY SERVICE CO., 614 S. GRAND AVE. Main 501. Home A4210

Pfaff Pianos
Piano King or Queen in reign
over 74 years (Boston.)
Honor, sold on merit. Other
$5 month up.
PFAFFER, 10th & Broadway

URNITURE
of Quality
CASH OR CREDIT
Furniture Company

Satisfaction Guaranteed
when you USE our 80 cent
GAS.
Los Angeles Gas and Electric
Corporation.

House of Biehl
IMPORTING TAILORS.
Business Suits $35 and up.
510 South Broadway.

The Los Angeles Times
The Pink Sheet—4 Pages—Illustrated.

YEAR. WEDNESDAY MORNING, DECEMBER 27, 1911. PRICE: Single Copies, on Streets and Trains, 5 Cents. Per Month, Per Copy, Delivered, 2½ Cents.

Beats Them All.

GRAND PRIZE FIAT ARRIVES

Hewlett's Red Racer Reaches Owner's Garage.

Fastest Distance Motor on Earth is Honored.

Three Stars for Santa Monica Road Race.

BY BERT C. SMITH.

The Fiat motor monster, the car that won the Grand Prize race at Savannah, the fastest long-distance motor racing car in the world, reached here yesterday. The $5000 cup which the car won should be here this week, and will be exhibited at The Times office. E. E. Hewlett, owner of the racer, took his first spin in the giant speedster yesterday afternoon.

With Teddy Tetzlaff at the wheel, Hewlett was whisked through town. The motor, which by the way, measures 5in.x8in., and has a foreign rating of 178 horse power, roared like a lion. The car is finished in red, is showy and racy and in appearance and will do, well at the least, ninety-nine miles an hour.

This great car is to be entered in the next Santa Monica road race. The man who won against the large field of foreign and American cars at Savannah, David Bruce Brown, will come out here to drive. This Fiat is one of the handsomest racing cars ever started in a road event. It looks the part, has the right lines, and shows speed from the radiator back to the peculiar shock absorbers. It has an extra high hood, and when the hood is raised it is a revelation for any monster, the engine occupies every square inch of space inside.

Fiery red seems to be the color the Fiat people like. Hewlett purchased this car only from the descriptions he had read of the racer. When it was started in the Savannah Grand Prize he was as excited as a four-year-old playing his Christmas drum for the first time. When the wire was flashed that the Fiat had won, Hewlett broke all records from the Pacific Coast Motor Company to the Alexandria grill and a champagne supper celebrated the victory.

The second surprise came when the car reached here yesterday. Five minutes after the Fiat was driven over the tiled salesroom floor, Bill Nevin, who has been in New Mexico for the past month arrived in town. "Tiny" could not stay away while the racer is here. He just had to see that car and he is here to help celebrate while the Grand Prize winner is on the floor of the local Fiat agency.

It was an interesting sight yesterday afternoon as the cars rolled up in front of the Fiat garage. One of the first to reach there was Sydney Smith's son, who drove the Fiat ninety which Sydney has lately had painted a bright red. The red predominates in the Fiats this season and Smith's racer is finished in the exact shade of the Grand Prize winner.

When the big red Fiat had been admired by the throng Hewlett announced its entry in the next Santa Monica road race. This is the first entry and the second the entry blanks are made out Hewlett will sign them. He will also sign for two other Fiat cars, one to be driven by Joe Matson and the other by Teddy Tetzlaff. It will be a Fiat team and the factory people will make a strong and consistent bid for first place.

This means that the Santa Monica road race should be a Grand Prize affair with entries from the factories all over the East and with foreign and American cars of high power. The entry list should be the largest ever and with three fast cars as a starter there is every reason to believe the race will be the greatest ever.

The Santa Monica road race course is the fastest on earth. After the Grand Prize road race Barney Oldfield said the Fiat could average eighty miles an hour on the Santa Monica course. The many turns in the Grand Prize road race course makes the record of the Fiat in the 400 mile race one of the greatest ever recorded in automobile racing annals.

WHIFFS FROM THE OLD SPORT PIPE

Has Tom Jones developed a case of cold feet in regard to his protege, Jimmy Giblin?

The little ex-blacksmith seems to be drifting along out at Doyle's like a ship without a rudder.

It is in sharp contrast to the attention paid him when he first arrived here.

Then he was a petted favorite with rubbers and trainers galore.

Then came a young man by the name of Sefton who between times chops fish at the Alexandria Hotel.

Sefton slipped over a hard one on Giblin, and the little stranger in these parts went sound to sleep on the hard padding of the ring at Doyle's Camp.

When he came to there were not enough trainers or rubbers to keep him from catching cold.

• • •

It has been that way ever since. Jones is not seen in his neighborhood except at far-apart intervals.

Giblin trains alone and as he bally well pleases. He eats whatever he wants and when he comes in from the road he either rubs himself or goes without it.

He carries with him the atmosphere of a discouraged youth who has been deserted by his friends.

Yet he is expected to step into the ring Monday of next week and fight the battle of his life against this Texas wildcat, Bobby Waugh, who is being pampered and petted and instilled with courage on all sides.

Tom Jones should leave his new job on Spring street long enough to run out to Jack Doyle's Camp and slap Giblin on the back once or twice and call him by his first name very frequently.

• • •

All the stories about the fifty pounds of fat of Jack Johnson's tum tum may be true but, as an advertiser, Jack is still there with the punch.

• • •

At the same time, I would suggest that Joe Jeanette had better not edge in too close on the assumption that this is ALL press agent talk on Jack's part.

He might call some day when the big dinge was vexed in spirit and I shudder to think what would happen to Josephus.

• • •

Johnson is one of the most remarkable characters I ever met.

On the one hand, he is the perfect example of the "nigger minstrel coon" with his diamonds and his furs and his speed-eating automobiles; but there is quite another Jack Johnson, too. For all his foolishness and swagger, he is one of the smartest and shrewdest prize fighters I ever met.

• • •

I well remember Jack being summoned to court one day when he was fighting pork and bean fights around Los Angeles in the old days.

Unless I am very much mistaken it was the day after he met and defeated Sam McVey in the old Hazard's Pavilion.

Jack and his wife swept into court with regal air and about a ton of imitation diamonds and loaded with furs made out of pussy cats and other wild beasts.

With elegant nonchalance, Jack informed the court that he was sorry to say there was nothing doing; he had already spent all the money. The proceeds were all on his back.

After that Jack swaggered around town with his wife for a few days in full bloom. Then they began to shed. Their diamonds and their furs gradually melted away until at last they were broke and happy once more.

Great Scheme.

BIG CARNIVAL OF FOOTBALL.

Great Programme Promised for New Year's Day.

Two Soccer Teams to Contest on Bovard Field.

Rugby Style Is to Be Shown by Men from Poly.

BY OWEN R. BIRD.

Now that American football has had its fling in the public eye, the Rugby supporters are in the field to show what kind of football is up their sleeves. On New Year's afternoon Bovard Field will be the scene of a regular gridiron carnival. There will be two games, displaying as many kinds of football. The first affair will be a soccer match between the unbeaten Rangers of the Southern California league and a picked squad from the rest of the teams in the league.

The big attraction, however, will be the Rugby game between the Poly High alumni and the O.M.A.C. This latter team will be made up of the Poly High regular team of this season. The Poly team is not allowed to represent the High School in any regular game, but, as the team this season was one of the best in the South—in fact, one of the best ever produced here—Capt. Manning of the law school has taken charge of the boys for this game and will play the regular team under another name.

There is no doubt as to the ability of the Poly boys. They gave the University of Southern California all it wanted this season, as well as the L. A. High State champions. A better team could not have been chosen to represent the Rugby game, and Manager Manning will have everything in his favor to make a showing for the English sport.

ALUMNI MEN STARS.

Now, a few facts as to this alumni team which will be on the other side of the battle line. The word "alumni" means, in this case, that they are men who have come from Polytechnic High School, but who at the present time are in college. The team will practically be made up of Stanford players, who have been in active training all this season. There will be none of this "all-star" stuff connected with the game as every man on the alumni team is in active service now. In fact, the Stanford campus is alive with Rugby teams at the present time, which are trying to develop material so the northern Cards will have a chance with Berkeley next year.

It seems that the three straight defeats at the hands of the Berkeley team has gone to the nerves of the Stanford students, and a determined effort is being made to get fast men out for the varsity team next season.

For this purpose inter-fraternity games were played after the close of the regular football season on the Stanford campus, and every club and organization at Stanford had a team in the league.

All this is stated to show what kind

(Continued on Second Page.)

Jack White,

Who is matched to fight Abe Attell January 14, in New Orleans, for the featherweight championship of the world.

MAY SUTTON'S TENNIS TOURNEY ON SATURDAY.

Considerable interest among tennis players centers in the round robin mixed doubles which are to be played Saturday of this week on the courts of the San Gabriel Country Club.

The fact that Miss May Sutton will have personal charge of the tourney has added greatly to the interest in the matches.

The schedule of events provides for five teams of mixed doubles to be entered in the entire series to be played off Saturday afternoon.

Miss Sutton has been assured of the entry of practically the five best players among the ladies and gentlemen of this section.

The tennis matches for the Davis cup symbolical of the world's championship in the great game are to begin in Australia Saturday and this has been an additional factor in rousing great interest among tennis players in the coming tourney.

Following the round robin a dinner dance will be given to the club members and their friends in the clubhouse.

JOHNSON WILLING TO FIGHT FOR HIS PRICE.

[BY A. P. NIGHT WIRE TO THE TIMES.]

CHICAGO, Dec. 26.—Jack Johnson stated positively today that he would not fight Jim Flynn for less than a $30,000 purse.

"Tom O'Rourke of New York," he said, "has offered me a $25,000 purse, my opponent to be picked later, and I am considering an Australian trip which will net me even more than that.

"I am willing to meet Flynn anywhere in the world, but the purse must be $30,000. The O'Rourke offer is for ten rounds, and that looks pretty good, to say nothing of the Australian proposition."

New One Coming.

BOUT ON FOR JACK WHITE.

Carded to Meet the Winner of Rivers-Conley Go.

Dated for Abe Attell in Two Weeks at New Orleans.

Rivers Reported in Fine Shape for Coming Bout.

BY GREY OLIVER.

Jack White, who is to meet Abe Attell at New Orleans next month, has been picked by Manager McCarey to fight the winner of the Rivers-Conley scrap that will be the big drawing at the Vernon arena on New Year's Day.

This White boy is said to be one of the best feathers in the business and the fact that he is to meet Attell shows that he is a long ways from being a bad scrapper. Irrespective of how he comes out with Attell he should be a big drawing card in this city, for he is said to be a real classy fighter in addition to being a new one in Southern California.

The ordinary fight bug of this city likes to be "shown," for he has had some fearful experiences in the past in believing fairy tales about budding young white hopes who arrived here at various times to show us something good. Coster, Reagan, Brock and a lot more might be mentioned.

The date for the White match here with the winner of Rivers-Conley is February 1 and the distance is to be twenty rounds. The weight for the match is rather uncertain as yet, for if Rivers wins next Monday it will be a catch weight proposition, while if Conley gets the decision the weight will be 122. White can make 122 very easily, for he is a legitimate featherweight and if he is to fight Rivers he will have to give away two or three pounds. However, if he holds his own with Attell he should be able to do that, for neither Rivers nor Conley are looked upon as being in Attell's class and yet either may be.

Conley had a good day of it yesterday out at Jack Doyle's Vernon camp and his work was so strenuous that he finished in the evening weighing a fraction under 119 pounds, according to his own statement, and this can be taken as correct, for he has been within a few pounds of that weight for a week or ten days.

After his road work in the morning he finished his usual gym stunts and then boxed three rough rounds each with Freddie Corbett, Kid Snyder and Battling Frankie Gage. Conley says he is in fine shape and declares that he is merely tapering off this week even six days before he is to meet Rivers.

The Mexican is as good as he ever was, according to not only his appearance, but from what his close friends say. He has been working consistently every day, and Manager Levy says he will make the required weight without taking off any legs or arms or getting into the bath.

The sea air has vastly improved him in every way and he will be a new man as compared with his last appearance with Conley. He went through all of his usual stunts yesterday at his Venice camp before a large crowd of sports.

Out at Vernon, Giblin was as active as ever in preparation for his meeting with Waugh in the semi-final of the Rivers-Conley scrap. He boxed three rounds with Reese and one with Snyder and went through the customary programme of shadow boxing and bag punching. He says he will show some one next Monday a thing or two.

Over at the Columbia Club, Waugh took life easy and was so confident of his condition that he cut out his boxing altogether. He looks the part all right, but, of course, no one can tell what he can do by looking at him. He is very confident of beating Giblin and is very anxious to make good on his first appearance here.

Ed Patten was the card at the Columbia Club, however, and he showed remarkably well in the little boxing he went through. He tore into Young Ketchell in great style and had the big welter on the run in every one of the rounds and as a finisher took on Young Persanta for a few rounds.

This Patten looks very good and his friends think he is one of the best boys that has ever shown here. He is of the rough-and-ready Ketchell style without Ketchell's wild swings, and he looks every inch a fighter. Neither Sefton nor Waugh showed any anxiety to mix with him.

Joe Meyers, who got the decision over Giblin in ten rounds at Vernon recently, and who has been nursing an injured hand ever since, is now ready to begin light work and wants to be considered in McCarey's lightweight elimination tournament.

Dick Wheeler, trainer of Freddie Welsh, is anxious to get back into the ring at some of the welters who are hanging around the local edge. He says he can be ready by February 1.

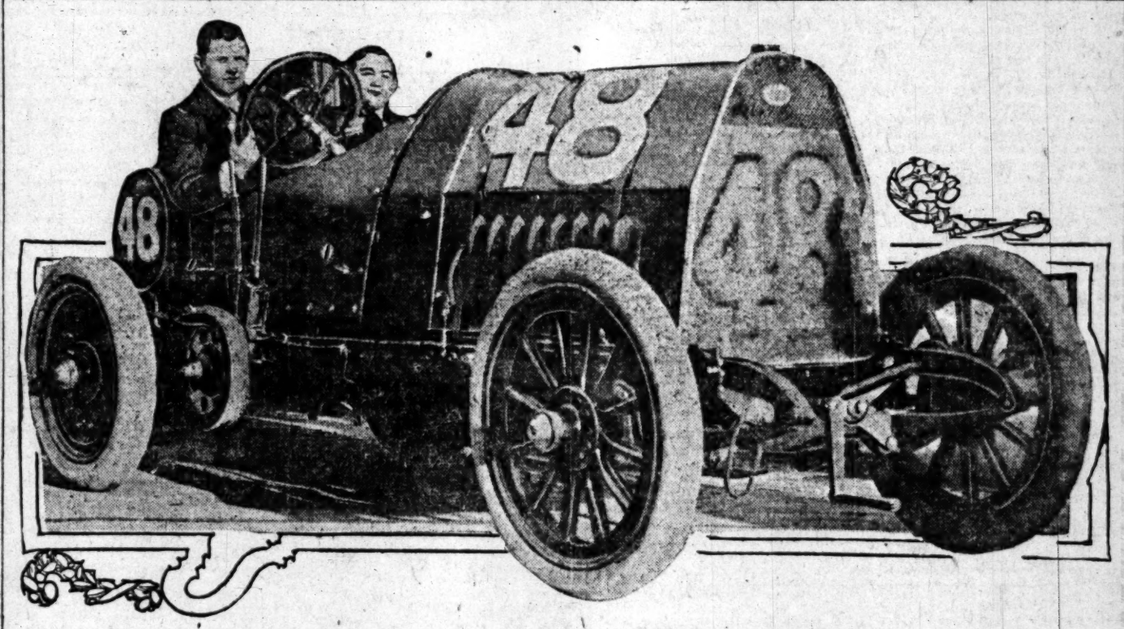

Giant Fiat, Fastest Long-Distance Racing Motor Car on Earth.

This is the foreign flyer with which David Bruce Brown won the Grand Prize race at Savannah against a large field of foreign and American-made motor cars and which averaged more than seventy-five miles an hour in the first part of the race and finished a winner. Atty. E. E. Hewlett of Los Angeles, who purchased the Fiat, two weeks before the race, is at the wheel, and his partner, Reginald H. Gernon, is with him. The car arrived from Savannah yesterday morning.

RECORD TROUT OF THIS SEASON.

All day yesterday an admiring audience hovered around the beautiful corpse of a steelhead trout that was being exhibited outside the Tufts-Lyon store. It is the record catch of the season, made by Sim Meyers of Matilija, in the mouth of the Ventura River, at about 10 a.m. on Christmas morning.

It weighs 10½ pounds and and measures 30½ inches.

Mr. Meyers used a No. 3 trout spoon and a single shell leader in accomplishing this catch.

Someone Being Joshed.

BLACK OFFERED BIG SUM TO FIGHT JIM FLYNN.

[BY A. P. NIGHT WIRE TO THE TIMES.]

SALT LAKE CITY, Dec. 26.—Jack Curley of Chicago, manager of Jim Flynn, the Pueblo heavyweight, announced today that he would guarantee Jack Johnson $20,000 for his share of the purse, win, lose or draw, for a finish battle with Flynn for the heavyweight championship of the world.

Curley declared he would select Nevada as the battleground, as he insisted that the fight be to a finish, and he did not think it could be staged elsewhere.

Local sporting men closely in touch with the situation in Nevada declare that the proposal to stage another championship battle in Reno would bring out the inhabitants of that town with riot guns.

Curley expects to leave for Chicago to confer with Johnson after the Flynn-Caponi bout scheduled here for tomorrow night.

In Chicago Curley will meet Harry Pollock, promoter of events at the Madison Square Garden in New York, and discuss a proposition made by Pollock in a telegram today. The message to Curley says:

"To match Flynn with Johnson, $25,000 purse. Ten rounds. Will meet you in Chicago."

Curley said tonight that he was not in favor of a ten-round bout. "Johnson might go pretty strong for ten rounds," he surmised. "We prefer twenty rounds or to a finish."

Curley expects to be in Chicago next Sunday.

In Fair Shape.

OXY ATHLETES SHOWING WELL.

Track Men Do Good Work in Training Stunts.

Dill or Kirkpatrick Due to Win Sprint Races.

Team's One Weak Point Will Be Distance Events.

Occidental College seems to have taken a new lease on life in the line of track athletics. Even during the vacation the most aspiring of the athletes are out beating it around the track in the hopes of future greatness.

The prospects for this coming year are much brighter than they have been for several years. Only a few of last year's men are missing and there seems to be plenty of new material.

In the sprints, Frannie Baer, Bruce McDonald and Leonidas Yakeley are expected to uphold the honors. Baer defeated Gillette of Pomona last year and should repeat the trick in the century dash this coming season.

McDonald has been one of the most consistent point winners of the squad and is expected to do better this year. Yakeley showed well in the 440 last season and is about due to arrive. Bradbeer will be back for the 440 again and should do much better than he did last year. He is not as heavy and should travel around the track in jig time.

The middle distances and the distance races are likely to be the Tiger's weak point as in former years, unless Dodd of Long Beach shows up in February. This boy Dodd is one of the fastest milers on the coast and would give the Tiger stock a tremendous boost.

The Tigers' hopes in the 880 rest in Schoonover and Magee, two of last year's veterans. Both of these men are old-timers and capable of doing less than 2.10. In the hands of a good coach they should be able to break into the points in the conference meet.

The mile and two-mile are both absolutely without any veterans. Richardson and Annin have both left school as has Bries. This leaves the burden of the development of a full set of distance men on the hands of Coach Pipal.

However, the coach is not discouraged. Much promise was shown by several of the men who competed in the cross-country run. The distance of three miles proved to be too far for several of the men, but they may show up better after more training. Among the most promising of the recruits are Henry, Percival and McDermott, who took the first three places in the run.

Henry and McDermott are both making their first serious attempt at track work and Percival is not much more than a novice. Percival's only attempt was two years ago when he pulled down first place in the two-mile in the inter-class meet. His time in that race was 11.37. Immediately after that race he disappeared from the track and in the cross-country of this year made his reappearance. However, there is no telling what good coaching will develop in these men.

There is no lack of willingness among the Tiger distance men and Bickford, Gray and Watts may see their efforts rewarded under the new coach. They are out every day running around the track and are rounding into condition.

The hurdles will be Occidental's best point this year as last. Dill, Kirkpatrick, Wieman, Stewart and Lane are all old hands at the stick-climbing game and should run 1-2-3 in most of the meets in the high hurdles. In the low hurdles the same men will perform and barring accidents should take the majority of the points in this event also.

Baer in the high-jump with McDonald and Dill in the broad jump are good and will probably show an improvement over last year's form. Wieman, Joe and Bill Smart, and Bradbeer will perform in the weight events and are all due to land some medals. Wieman has already heaved the discus more than 100 feet and Bill Smart is showing great promise in the shot. On the whole the student body is much pleased over the prospects for the coming season.

LOCAL FOOTBALL MAN MAY GO TO PHOENIX.

After the great showing made by the S.C.A.C. football team last Monday, the team is in great demand. Coach Al Waddell has received a communication from the Phoenix Indian team asking for a game, to be played in Phoenix on New Year's Day.

The Indian team is just the bunch to make the S.C.A.C. boys extend themselves and their request has been considered of such importance that Waddell has gone South to see if satisfactory arrangements can be made to take the team to Phoenix.

Waddell is very anxious to make the trip as he feels that his team is without a peer on the Coast. There is no doubt, whatever, but that the athletic club boys would make things uncomfortable for any aggregation they ran up against. Sid Foster is considered by a great many experts to be the finest half-back ever seen in the South.

The team as a whole is wonderfully fast and the individuals on it play together as well as any college team which has practiced for an entire season. It is the desire of a great many followers of the game to see the local lads in action against a really fast and classy team, which will force them to play to their utmost capacity. Word is expected from Waddell within the next two days, which will settle the matter definitely. In the meanwhile the members of the team are keeping in condition prepared for emergencies.

OVERALL DONE WITH MAJOR LEAGUE BALL.

[BY A. P. NIGHT WIRE TO THE TIMES.]

YOUNGSTOWN (O.) Dec. 26.—Orval Overall, former Chicago National pitcher, who came here today to have his pitching arm treated by "Bonesetter" Reese, announces that he is through with major league ball.

Overall says he will confine himself to his mining business with occasional independent ball, on his return to California next week. Overall is the guest of James McAleer of the Boston Red Sox while here.

Tom Weiss,
One of the best-known polo players now in Southern California.

Off for the War.

PONIES SHIPPED FOR THE OPENING OF POLO TOURNEY

BY R. A. WYNNE.

IN PREPARATION for the big polo tournament which will be started Monday of next week at Coronado, John Hobbs of Pasadena, the newly elected captain of the Coronado team, accompanied by Tom Weiss and Reggie E. Weiss of the famous Weiss brothers polo team, will leave today for Coronado, accompanied by their ponies, and prepare themselves for the matches of next week.

Monday the Calgary, or Canadian polo team meets the English team composed of Lord Tweedmouth, E. Gowen, Walter H. Dupee and John Hobbs and one of the best games of the season is expected. Wednesday the regular Coronado team will meet the winners of the Monday match and Saturday of next week the Pasadena A team will meet the winners of the Wednesday match.

Polo enthusiasts from all over Southern California are preparing to go to Coronado for these games as the first estimate of the strength of the various teams will be gathered here.

While there will be no prizes offered for the winners of the next week tourney it will give an excellent line on the fitness of the teams to compete in the big tourneys to come later in the year, when the International Cup, Military Cup and the Spreckels cups are to be fought for.

The Weiss brothers are sending their stable of ponies to Coronado several days in advance of the time for playing as they want to get their animals in the best of condition for playing and also have them become familiar with the field.

Capt. Hobbs of the Coronado team shipped his favorite pony "Bridget," to Coronado yesterday and will use the animal in next week's matches.

Word was received yesterday by Maj. C. G. Ross of the Coronado Country Club that Lord Reginald Herbert of London, Eng., has arrived in New York and was en route to California. He is expected to arrive in Los Angeles by Monday of next week. He had planned to be here in time to participate in the New Year's games as he is slated to play on the English team. If the English team should be the winners in the Monday matches of next week it is probable that Lord Herbert will be a member of the team when it plays the Coronado team on Wednesday, or the Pasadena team on Saturday.

CAMPUS BRIEFS

There were quite a number of reputations made Christmas day on Bovard Field, when the speed demons of the Southern California Athletic Club walked, rough shod, over the Navy. In the first place a few words as to the team itself will not be out of the way. It is the first time in the history of the South, that a team of stars, picked from all the colleges, played with any team work at all.

The work of the club men was a revelation to the football fans of the South. Such speed in open formation has never been seen before. Every man on the team turned out to be a sprinter, and spent the afternoon in sprinting.

The men played hard all the way and were fighting for a chance to get into the game and Coach Waddell had a hard time keeping the subs in line. No intercollegiate team ever tried harder to win or show what there was behind them.

It is only right that so great a team should be taken to Arizona and up against the Indians, as the plans now seem to indicate.

Sid Foster made a name for himself that will live as long as football games are played in the South. His work in the open field was wonderful and his head work in sifting through the line was remarkable. He seemed to think with every step. Huling, the captain of the Navy team, said yesterday that Foster was one of the greatest half-backs he had ever seen in action, and he has seen some football in his time, having been with Annapolis during four years.

Smith, the other half-back, was close on Foster's heels with the speed stuff. His work in the line and on the defense was particularly good. Smith was the best line plunger of the game and in backing up the line when the Navy had the ball, was there a million.

Scott was only in the game for a short time at full back, being hurt soon after the opening of the second quarter, but while there pulled off a sixty-yard run which made the second score possible. Toland, who took his place, did not do so well in running with the ball, but his booting added materially to the advancement of the club team. He averaged fifty yards while in the battle.

Duffy Seay's generalship at quarter-back was the keynote of the team's success. Seay proved yesterday that his selection as the All Southern pilot this season was the right dope.

In the line Henderson, the big Whittier tackle, and Gillette, the Pomona center, made awful holes at the tackles. They were under every punt and smothered all the Navy plays before they got a real start.

The two ends, Huston and Kimmerle, were in a class by themselves. They were under every punt before it hit the grit and never a Navy back got a chance to move out of his tracks after catching Toland's high ones. The forward pass was easy for these boys and twenty-six were worked on the Navy line during the struggle.

Carl Henderson, the old U.S.C. war horse, was at center through the entire game and was of the stone wall variety. At his side Burt and Goodenow, the guards, got the jump every time on the Navy men. When Phil Coutieur got in the line, he was just as fast as the rest of the team. In fact there was little to choose between the men who were out for the game. Henry, who took Seay's place at quarter when the game was safe, took hold like a veteran and pulled off enough forward passes to dazzle the Navy off its feet.

Every man that got in the game at all deserved a world of credit for the showing of the team in general. They played together and never a word of protest was registered by any of the players against the coaches, in fact, perfect harmony was the rule and the result of the game should stand as a great monument to the men who were willing to get out and play the game, to show the fans that American football is still one of the world's greatest sports.

The local A.A.U. track and field committee will start to work at once on the Southern meet, which will be held February 22 on Bovard Field. This will be one of the greatest meets of the year, as every institution in the South, great and small, will have a chance to enter a team.

Teams are coming from San Bernardino, San Diego, Riverside, Ventura, Santa Barbara, Pasadena and Long Beach High Schools, besides all the city schools. The Southern colleges will enter full teams in the meet and there will likely be aggregations from both the local athletic clubs.

MURPHY BESTS BEDELL AFTER GREAT RALLY.

[BY DIRECT WIRE TO THE TIMES.]

NEW YORK, Dec. 26.—[Exclusive Dispatch.] Tommy Murphy gave Joe Bedell a worse beating than Knockout Brown did in their scheduled ten-round bout tonight at the Royal Athletic Club, Brooklyn. But Joe nearly ended Tommy's fighting career in the second round when he floored Murphy twice with punches to the jaw. Only Murphy's ring generalship saved him in this session.

After the second round Tommy displayed all his old-time cleverness and hooked to the face with such force that he jarred Joe's head back.

$4 PRESENT

GIVEN BY

THE TIMES

To everybody in Los Angeles who presents six coupons as explained below.

OUR AIM

It is the desire of The Times to present to its readers a book that will be an everlasting memento of their loyal support. Webster's New Illustrated Dictionary meets every requirement and more firmly seals the bonds of friendship between its readers and their favorite Los Angeles newspaper. Everybody who receives this book is delighted with it, and our friends are enthusiastic in their praise of this great educational campaign conducted by The Times.

THE LATEST

This Dictionary has been revised and brought up to the PRESENT DATE in accordance with the best authorities, and is NOT published by the original publishers of Webster's Dictionary, or by their successors, but by the well-known SYNDICATE PUBLISHING CO., of NEW YORK.

HOW TO GET IT:

Present 6 coupons such as are printed elsewhere (Dated) clipped on consecutive days, and the expense bonus opposite the style selected (which covers the items of the cost of packing, express from factory, checking, clerk hire and other necessary EXPENSE items), as explained under the Dictionary Coupon printed on another page of this issue, and take your choice of these three books:

The $4.00 WEBSTER'S New Illustrated Dictionary (like illustration) is bound in full Limp Leather, flexible, stamped in gold on back and sides, printed on good paper, with red edges and corners rounded; beautiful, strong, durable. Besides the general contents as described elsewhere, there are over 600 subjects, beautifully illustrated by three-color plate, nearly 50 subjects by monotone, and 16 pages of valuable charts in two colors and the latest U. S. Census. Six consecutive Dictionary Coupons and the Expense Bonus of..... **98c**

The $3.00 WEBSTER'S New Illustrated Dictionary is exactly the same as the $4 book, except in the style of binding, which is in half leather, with olive edges and square corners. Six consecutive Dictionary Coupons and the Expense Bonus of..... **81c**

The $2.00 WEBSTER'S New Illustrated Dictionary is in cloth binding, stamped in gold and black; same paper, same illustrations, but has all colored plates and charts omitted. Six consecutive Dictionary Coupons and the Expense Bonus of..... **48c**

PRESENT SIX COUPONS TODAY ANY BOOK BY MAIL 22 CENTS EXTRA FOR POSTAGE

Fine Prospect.

GREAT OLYMPIC NEXT YEAR.

Swede Show Will Surpass All Others.

Yankee Stars Should Beat the World.

Greatest Collection of American Athletes.

BY WALTER H. ECKERSALL.

[Special Correspondent Of The Times.]

CHICAGO, Dec. 26.—Great as were the Olympic games at London in 1908, far surpassing anything the world had seen in the athletic line, the battle of the champions in Stockholm, Sweden, in July promises to overshadow them completely. Gathered at Stockholm will be a galaxy of stars to fight for the athletic honors of their respective countries that promises to be the greatest in the history of athletics.

The huge stadium, more than 1000 feet long and 700 feet wide, built to accommodate a crowd of 75,000 persons, in which the games will be held, dwarfs into insignificance in everything except beauty the one at Athens. The Hellenic stadium, lying under a sky of deepest azure, cloaked in its classic surroundings with the blue Attican hills as a background, presented a picture which could not anywhere be duplicated.

Every contest in the 1912 games will be worth going miles to see. Sport followers hereabouts are bemoaning the turn of the wheel that prevents them from seeing Uncle Sam's brawny brood of red-blooded sons vanquish the flower of the world's athletes in the great games. It is a strange whim of Dame Fortune that she should so arrange affairs that Sweden's people will have the privilege of seeing a greater collection of Yankee stars in action than ever measured strides in a meet in America. Uncle Sam's men should sweep the boards in the opinion of many.

There is many a slip twixt the cup and the lip, however, and to those who have been watching the tremendous interest that has been shown in athletics in the different countries since the revival of the games in 1906, with the resultant improvement, it looks as if the meet will not be so much of a cake walk for America as were the 1908 games. The Swedish climate must be taken into consideration and other conditions which may upset the best laid plans must not be overlooked.

A few years ago England, Australia and Sweden were America's greatest rivals, but such will not be the case at Stockholm. The athletes who will represent other nations are accustomed to the climate and they will not have to make long journeys to reach the battle ground. On the other hand, once again the Americans will be forced to make a long trip and then face conditions which will be anything but encouraging, for it has been proven in the past that our athletes always are at a disadvantage when competing abroad. Some of the best men in the United States may not be able to make the trip because of business connections, while the sea voyage is apt to affect some so as to make them unfit to compete. But despite these obstacles America should win if past records count for anything.

At all previous meetings in which our athletes have met the Britons in the quarter, half and mile runs, America's chances have been long ones at best, but with the great group of middle distance runners which will be available for the 1912 team, there may be a different story to tell next summer.

In order to muster the strongest team possible, the American Olympic Committee is losing no time in making arrangements for the trials which will be held in different sections of the country on the second Saturday in June. Mike Murphy, the veteran trainer of Yale and Pennsylvania athletic teams, has been engaged to condition the men who will be selected, and in this work he will be assisted ably by Keene Fitzpatrick, conditioner of Princeton teams, and Andy Mack, who looks after Yale athletes. Other well-known trainers also will volunteer their services, while track coaches will flock to the aid of the athletes from all sections. As a result, the men who will be selected to defend the honor and glory of America will not lack for coaching and when they sail for Sweden they should be in the best of condition.

Although our ranks will be depleted by the loss of veterans who were factors in the Athens and London games, so many athletes have been developed in the last two years who have registered record-breaking performances that it only is reasonable to believe that the 1912 team will be every bit as strong as former aggregations. Lack of experience in competing on foreign soil may handicap some of the athletes, but there will be enough veterans on the team, men who have been through the mill, to give the younger men all encouragement possible.

America's success in the Olympic games has been due to unselfishness on the part of the athletes. Working for a common cause, the men have gone into races and have carried out instructions to the letter. Some have sacrificed the personal honor which they might have earned by placing in contests, by going out at the crack of the pistol and running other contestants off their feet, thus allowing one of their teammates or other men in the races or secure positions which helped to swell the American total.

JOKE FIGHT MIGHT BE HELD IN NEVADA.

[BY A. P. NIGHT WIRE TO THE TIMES.]

RENO (Nev.) Dec. 26.—From a legal standpoint there is nothing to prevent the staging of the proposed Flynn-Johnson battle on Nevada soil. The law enacted in 1897 for the benefit of the promoters of the Corbett-Fitzsimmons battle still stands on the statute book.

The announcement from Salt Lake will be received with mixed feelings by Nevada people. Many people believe that so long as the law permitting finish fights remains in force interference should not be tolerated.

On the other hand, there are many who are of the opinion that public decency would be violated should the fight be allowed, and there is no doubt that there would be a strong demonstration of disapproval in case the promoters endeavor to bring the men together in Nevada.

LADIES TO ENTER FREE AT ST. LOUIS GAMES.

[BY A. P. NIGHT WIRE TO THE TIMES.]

ST. LOUIS, Dec. 26.—Ladies' day at the National League Park here was announced as a Christmas gift to the women of St. Louis by Mrs. Helen Hathaway Britton, owner of the St. Louis Nationals.

Mrs. Britton, it is announced, will select Thursday of each week as the day when all women will be admitted free to baseball games next season.

Heretofore, women have been charged an admission of 50 cents to all games, while the regular admission for men has been 75 cents.

Advertising Bargain.

Large circulation at small cost to advertisers. The news sheets of January 1 will accompany the Midwinter Number edition and many thousands of copies will be mailed away with the Midwinters. Classified, 1 cent per word. Splendid opportunity to make attractive offers of residences and country property to prospective newcomers. Copy received until December 31, 1911.

FOOTBALL CARNIVAL.

(Continued from First Page.)

of men will be on the team which will face the Poly youngsters New Year's on Bovard Field. The fact that the followers of American football came to the front and supported the game on Christmas, when the S.C.A.C. college stars wiped up the Navy in such grand style, has made the local Rugby followers nervous. The American game showed its possibilities under the new rules and now Manning and several other boosters of the English game want their innings.

This will be the chance that the local football fans have been looking for this season. They have just seen a fast American game and now they should see a fast Rugby game, if the material at hand can be taken as any criterion. The men on both the Rugby teams know that American football has made good and now they want a chance to show a little speed along the English line.

Some of the men who will be on the Alumni team are Ed Ply, Bill Bloser, Pete Vetter, Thournburn, Watkins and Ted Geisler. The latter young man comes from Los Angeles High, but has been at Stanford this season and played on the varsity team. Now he wants to show for the Rugby game.

Watkins played half on the Stanford team and also covered the position of breakaway. The other men mentioned are of varsity caliber. The remainder of the Alumni team will be made of Stanford varsity subs and in a few cases of second team men.

POLY TO SHOW STARS.

The men who will go to the mark for Poly are, Meyers, Grant, Secor, Parks, Clark and the three Haneys. These men proved to be stars this season. Bill Haney and Secor were picked on the All-Southern prep team for the backfield this season. The rest of the team will, of course, be made up of the Poly forwards and back-field men, who played this fall.

There is another feature connected with this game, in that the Poly athletes have taken matters in their own hands and will get on the field as a regular team in a match game. The faculty of the school has taken a rather shortsighted policy in regard to interscholastic athletics and will allow the men to compete only in practice games. They are not allowed to charge admission to the games or figure in any championships.

Now there are a number of cracking good men in Poly and it is only right that they should have a chance to shine in the athletic world, as when they leave the prep school ranks they will go to college where there are no such shortsighted rules to govern the activities of the really fast men.

In regard to the soccer game, it might be said that the fact that the Rangers have tied the "can" to all the other teams in the Southern League this season has secured several goats. Now the rest of the soccer league in the South is plotting for the downfall of the speedy Rangers.

The team of stars that will go against them, will be picked from all the other teams in the league and some outside talent will likely be brought in for the contest. If the Ranger team makes good in this game it will be the greatest soccer team ever developed in the South since the game was started here.

MARKSMEN DO BETTER THAN IN PREVIOUS YEAR.

[BY A. P. NIGHT WIRE TO THE TIMES.]

SPRINGFIELD (Mass.) Dec. 26.—Unofficial returns from the fifth and sixth matches of the Indoor League of the United States Revolver Association, as announced today, show higher marks than were scored all last season.

Manhattan of New York claims a total of 1135, and Springfield 1133. Five teams remain unbeaten, Manhattan, Portland, Or., Spokane, Columbus and San Francisco.

High Old Time

HONEYMOON IN AIRSHIP

NOVEL STUNT IS PLANNED AVIATION MEET

Dear Young Things Will Parmelee for Flight Figured He'll Have to Do Attending to the Flier Won't Interfere With Business

An aeroplane honeymoon will take place for the first time in the inception of the aerial Domingues field aviation meet January 20 to 28. There will be balloon weddings and honeymoons spent in the air, but a novel General Manager Dick Ferris the first aerial journey of bride and groom in a heavier-than-air with the dangers attendant on the trip with three persons in the plane. Phil O. Parmelee, the Wright flyer, will be the pilot and will start the young folks off on the aerial sea of life. Parmelee is a machine which will carry two persons with safety, in as far as any lasting part is concerned. However, bears the distinction of being one of the most careful, and at the same time, the most daring of the aviators in the flying game. Parmelee made as an aviator he has made many flights without breaking a single bone in any of his machines.

"I have had seven applications from sweethearts who are willing to be married and jump into the air with me for their wedding trip," Ferris said last night. "I am going to accept the proposition of one of the couples and give all a chance to be happy aunt. As soon as all reservations are made we will choose the lucky couple.

"Then we will add a few pieces of furniture to the machine and Parmelee has been appointed official aviator on the 'bride and groom special,' because of his skill as a pilot and his consideration for his passengers. It depends on the 'honeymoon business' of the pair as to how long the flight will be taken on the honeymoon. If the bride is unafraid to take a trip over the ocean, Parmelee will take them an over-sea voyage to Catalina and return.

"If it has been reported that Parmelee could be given a special license of some sort which would allow him to tie the legal knot, the ceremony of marriage could take place in the air. It may be that we can arrange it. But on any event, the ceremony will be performed as soon as the boy champion expresses his wish for an equal chance at the aviation deal. Capablanca refuses to fly under the unprecedently slow time of twelve miles per hour, according to the brief sessions proposed by the Cuban master takes almost exactly the views heretofore expressed in The Times, to the effect that the winner of the match should be the one who holds the better score when play ceases, and that the challenger should have an equal share in the proceeds. Lasker declares his readiness to take the match all, or the larger share, according to Lasker's preference. The following letter, mailed to Lasker by Ferris, speaks for itself, and commands a respect which the champion has heed:

December 20, 1911.

Emanuel Lasker,

Dear Sir: I am in receipt of your communication of November 21, and conditions for a match with Capablanca and asking whether I maintain my challenge. In reply I will say that I maintain my challenge, but that with the exception to some of the conditions that you have seen fit to name, I am willing to accept this round-up. The match will be played at lighth and Broadway, and I will leave promptly at 8 o'clock over a new route selected by Field Manager Ferris to Hunter's Canyon. The distance is comparatively short, but I thought that you might ask for somewhat higher speed, and I was prepared to make it a thousand. I also thought that you might stipulate that fewer would be required. But I took it for granted that the fundamental condition of the match would be similar to that of the match and reunion will be held at the club has ever been held, and I am confident that it will prevailed in practically all of the important matches of the past. I

OUT WEST CLUB PLANS FOR GRAND RUN

The Out West Club of horseback-riders of Pasadena, California, has decided on a grand parade at Pasadena on New Year's Day, but, instead, to have a grand run up and reunion of the members on Sunday, January 7.

All the members of the club and their friends are invited to this round-up. The start at 1 o'clock and Broadway, and will leave promptly at that hour over a new route selected by Field Manager Ferris to Hunter's Canyon. The distance is comparatively short, but I thought that you might ask for somewhat higher speed, and I was prepared to make it a thousand. I also thought that you might stipulate that fewer would be required. But I took it for granted that the fundamental condition of the match would be similar to that of the match and reunion will be held at the club has ever been held, and I am confident that it will prevailed in practically all of the important matches of the past. I

CHESS NOTES.

Dr. R. Capablanca last Wednesday wired to the conditions laid down by Emmanuel Lasker anent the match for the chess championship of the world proposed by the former, and pointed out a number of arrangements inconsistent with serious and equitable considerations for the match. He sends a frank and manly telegram to the coy champion expressing his wish for an equal chance at the aviation deal. Capablanca refuses to fly under the unprecedently slow time of twelve miles per hour, according to the brief sessions proposed by the Cuban master takes almost exactly the views heretofore expressed in The Times, to the effect that the winner of the match should be the one who holds the better score when play ceases, and that the challenger should have an equal share in the proceeds. Lasker declares his readiness to take the match all, or the larger share, according to Lasker's preference. The following letter, mailed to Lasker by Ferris, speaks for itself, and commands a respect which the champion has heed:

December 20, 1911.

Emanuel Lasker,

Dear Sir: I am in receipt of your communication of November 21, and conditions for a match with Capablanca and asking whether I maintain my challenge. In reply I will say that I maintain my challenge, but that with the exception to some of the conditions that you have seen fit to name, I am willing to accept this round-up. The match will be played at lighth and Broadway, and I will leave promptly at 8 o'clock over a new route selected by Field Manager Ferris to Hunter's Canyon. The distance is comparatively short, but I thought that you might ask for somewhat higher speed, and I was prepared to make it a thousand. I also thought that you might stipulate that fewer would be required. But I took it for granted that the fundamental condition of the match would be similar to that of the match and reunion will be held at the club has ever been held, and I am confident that it will prevailed in practically all of the important matches of the past. I

Wad Took His Christmas Smoking-Jacket Back to Get a Fit—and When He Got Back Home He Had One!

DE WITT VAN COURT'S COLUMN.

...ebut of Sam Langford by ...ley did not come as a sur-

...s a much taller and heavier ...ght as the same old thing of ...ble man against a good big

...ile accounts of the fight Mc-...e have fought Langford very ...ns as Jeanette did, with ...ish-hand jabs.

...ow that McVey is improving ...at Langford has gone back.

...ight settles the matter as to ...e meet Jack Johnson, McVey ...s entitled to the chance than ...e heavyweight in the busi-

...ent of Jim Flynn and Johnson ...ounds more like a P. T. Bar-...ther than anything else. ...ey have been knocked out by ...Kaufman and Langford.

...Coby is anxious to match ...th Johnson, but I hardly ...e would draw enough money ...ake Johnson the $30,000 that ...ve, as his end of the purse.

...ould hardly pay any promoter ...at much money to Johnson ...ey.

...ldered men will never draw ...ch if one were white and the ...e black man.

...believe that Jack Johnson has ...ed of fighting again. He ...ys there is not a man in the ...ho would draw what he ...ink it looks like a theatrical bluff. ...Trouble for Johnson to go all ...the country with his standing ...e to meet any one, with his ...e attached to it, and make a ...ney, and it is another thing ...t $30,000.

...s more easy money in the ...ent business for Jack than in ...e game at the present time. ...e has that long siege of ...starving him in the face that ...e look good to him after his ...good living and good times ...London and Paris.

...Coby says that the last time ...e fought Johnson he was doing ...e be called Jack names; then ...e backed out.

...Let Jack let Flynn stay the full ...if they fought again, if Jim ...s a gentleman and held his ...ake chances of losing the de-...e would do as he did last ...fought?

...match will hardly be taken ...by the public. It looks very ...the colored race has a ...at heavyweight title for a ...to cease.

...Dick Hyland is in town ...a match with any light-...Dick has been away over ...and has met with some suc-...ughout the East.

...appearance here was with ...Johnny Thompson and he had all the best of the fight until he lost on a foul.

Dick is a sturdy little fellow that takes the best of care of himself. He is a hard hitter with either hand and one of the best body fighters in the game today. He is also famous for the well known kidney punch.

When he gets in close he hits that particular blow better and harder than any man I have ever seen. Dick would like to meet Freddie Welsh, and this would give Freddie a chance to see just how far he had gone back.

Fighting Dick Hyland,
Who is in Los Angeles looking for a match with Freddie Welsh.

Hyland fought Matt Wells and said that Wells was the fastest man he had ever fought, and had a good punch to back it up. Wells said after he fought Dick that he had given him the hardest fight he had ever had.

He also says that the fighting game around New York, is not any too good. They hold at least four fights every night in the week except Sundays, and sometimes six and eight. There are too many clubs and they are all fighting each other.

On Saturday nights, they give what they call stag nights and some of them reduce the price to 50 cents admission. So California looks good to him and he intends to spend the winter here.

even hoped that your conditions might be such that I would be able to accept them in every detail without comment or objection, and I very much regret to observe that you have made that impossible.

In preparing my answer I have endeavored to state my case and make plain my objections without being offensive; nor do I mean to jockey with you for minor advantages. All I ask is a square deal and an even chance, that the best man may win.

Sincerely yours,
J. R. Capablanca.

CHESS NOTES.

...t Capablanca last Wednesday ...the conditions laid down by ...manuel Lasker anent the ...for the chess championship of ...proposed by the former, and ...pointed out a number of re-...inconsistent with serious ...possible considerations for the ...sends a frank and manly ...to the coy champion express-...wish for an equal chance and ...test. Capablanca refuses to ...the unprecedently slow time ...of twelve moves per hour, and ...to the brief sessions proposed. ...Chess master takes almost ...any the views heretofore out-...in The Times, to the effect that ...one of the match should be he ...with the better score when play-...not that the challenger should ...an equal share in the proceeds, ...upon his readiness to the win-...having all or the larger share, ...given to Lasker's preference. The ...of letter, mailed to Lasker at ...Berlin, speaks for itself, and com-...the respect which the champion ...himself.

...December 20, 1911.

...Emanuel Lasker,
...Berlin.

...Dear Sir: I am in receipt of your ...communication of November 21, en-...closing conditions for a match with ...you, and I must confess that I ...entertain whether I maintain ...my challenge, but that ...I am in reply I will say that ...I maintain my challenge, but that ...I am prepared to some of the con-...ditions that you have seen fit to im-...pose.

...Frankly, these conditions came as a ...surprise to me. I expected that ...you would ask for somewhat higher ...terms, and I was prepared to meet ...them. I also thought that you ...would stipulate that fewer wins ...than are required. But I took it for ...granted that the fundamental condi-...tions of the match would be similar ...to those identical with, those that ...have existed in practically all the ...previous matches of the past. I had

GOLF GOSSIP.

BY ALMA WHITAKER.

Psychology is having a boom time and intrudes itself into everything in these days. It is very much to the fore in golf, as any golfer will bear witness.

Harry Vardon, the world's champion, has just given a remarkable instance of the psychology of golf. He was playing on one of the many private courses that abound in England, and against the best ball of three good amateurs, one a scratch man and the other two two-handicap men. Now, although Vardon would find either of these players a walk-over individually, the best ball of such a three is no mean opponent, since it practically eliminates all faulty strokes.

So Vardon knew that he was "up against it." He, therefore, strained every effort to make a good start—and the result of the match is described by onlookers as one of the most amazing exhibitions of golf that has ever been witnessed.

That "triple alliance" could have beaten Vardon and he knew it. And they knew it. But he simply frightened them, got them shamefully rattled by starting out with three 3's. After that they were incapable of making a decent shot and he captured the first eight holes straight off from these three men, one of whom had reached the finals in the open amateur championship.

It is also claimed of Vardon that one of the secrets of his success is the exuberant enthusiasm with which he enters a match. He throws his whole heart into it. He enjoys every minute of it, takes the keenest interest in every small detail of the game.

Thus the golf papers all over the world teem with Vardon's wonderful success. He has lived up to his championship to an unusually remarkable degree, 68's being quite regular feats for him, and two 67's being amongst his recent achievements on famous courses.

And these figures are under very different climatic conditions to those enjoyed here with us. One of his feats was to beat the best ball of John Ball and H. M. Cairnes, both distinguished players, by 5 and 3.

It has remained for Oberhof, Saxe-Coburg-Gotha, to solve the caddie problem in a really artistic and satisfactory manner. They have just opened up a wonderful new course, 5000 feet above sea level, in the midst of some of the most beautiful scenery in Europe, and they have established a large staff of resident girl caddies, all dressed in the old picturesque national costume.

Fine sturdy, good-looking maidens they are, and a nice, capable matron is in charge. When the girls are not caddying they are weeding, or tidying up the course, and a few hours daily are devoted to learning the domestic sciences, including cooking.

So far the scheme is working admirably, and harassed golfers from foreign parts are flocking there for the novelty of being sure of getting a caddie in the first place, and finding her neat, pretty, capable and amiable into the bargain.

It is very hard for Californian golfers to properly enter into the serious questions of golf mittens for winter golf. We are spared a good deal, my friends.

I take four golf papers, besides several others in which golf finds regular space, and this week finds all the writers descanting pathetically on the desirability of the right kind of mitten. It must be a very warm, woolly mitten, which will, however, not affect the perfect grip. It must be designed to cover the wrists and the back of the hand and . . . but, of course, you are not in the least interested.

CHOOSES THE MITCHELL SIX.

Touring Club Official Makes Long Journey in Handsome Car Over Rough Highways.

F. H. Elliot, a prominent official of the Touring Club of America, on a recent trip, had occasion to use a car on a trip of 700 miles to the good roads meeting at Richmond, Va. He accepted the offer of a Mitchell "Six." The trip from Atlanta to Richmond was over the roughest of roads, recent storms had aggravated the conditions.

We quote as follows from a letter from the official: "The Mitchell "Six" was not by any means spared by the driver. Mile after mile of poor stretches of roads were driven over at an average of twenty to thirty miles an hour, and it was a wonder the car was ready for business at the start from Augusta on the second day.

"I have never in all my twelve years' connection with automobiling seen a car which has so successfully withstood the fearful pounding to which the Mitchell Six was subjected upon this trip.

"It was truly a remarkable performance and I assure you that any car which stands the abuse and handling which this car did, is worth any man's money who wants to secure a car which will stand up and take the roads under any conditions and at any speed desired."

By keeping out of the fight George Purdy Bullard made many more friends in Los Angeles. Had the new Attorney-General of Arizona taken sides either way he would have made a big mistake. He was too wise and kept to the Arizona side of the conference.

A. A. U. COMMITTEE TO MEET TONIGHT.

This evening at 8:30 p.m. the first meeting of the track and field committee of the A.A.U. will be held at the L.A.A.C. rooms on Spring street. The meeting is called for the purpose of making all preliminary arrangements for the Southern California championships which are to be held at Bovard Field on Washington's Birthday, February 22.

The members of this committee are H. H. Eling, O. R. Bird, Warren Bovard, Percy Halbriter and Pat Higgins. It is requested that they all be present as it is important that plans be set on foot for the meet at once.

Jeanette Weakens.

BUFFALO, Dec. 26.—[Exclusive Dispatch.] Though he outweighed his opponent by nearly twenty pounds, Joe Jeanette failed to put away Jack (Twin) Sullivan in a ten-round bout here tonight. It was the negro's fight from the third round, but the elusive Twin put up a great defense.

Advertising Bargain.

Large circulation at small cost to advertisers. The news sheets of January 1 will accompany the Midwinter Number edition and many thousands of copies will be mailed away with the Midwinters. Classified, 1 cent per word. Splendid opportunity to make attractive offers of residence and country property to prospective newcomers. Copy received until December 31, 1911.

Please Come Forward.

MONEY NEEDED TO SEND ATHLETES TO SWEDEN.

IT IS time for the local amateur circles to be thinking of the Olympic games, which will be held next spring at Stockholm, Sweden. On January 20 the registration for the meet, as to membership in clubs and other athletic organizations, will close and as yet there has been no move to send any of the speedy men in the South to the world's championship affair.

Unless authorities of the Southwest get busy and come through with their share of the expense money, the South will have no voice in selecting the men who will represent the Pacific Coast in the Olympic games for the United States.

There are two good men here at the present time who are known all over the country for their ability in all around lines and unless they are supported by one of the local organizations they will not get into the meet at all, or will have to leave this section and affiliate with some of the northern athletic clubs, in order to get into the running. Forrest Smithson and James Donohue are the two in question. Some good man might be developed in the coming intercollegiate track season, who would be worth a berth on the team sent from the west coast, but as has been said before, unless some action is taken at once none of the Southern California boys will have a look in when the team is picked next spring.

Forrest Smithson, who at present holds the world's record for high hurdles, having negotiated them in fifteen seconds flat, is awaiting the opportunity to announce himself as a delegate from Southern California to the great games. Jim Donohue, perhaps one of the greatest all-around athletes in America, is also awaiting the opportunity to say definitely whether he will represent this section in the games.

Donohue won second place in the national amateur championship matches to Fred Thomson two years in succession and would be a strong contender for honors in the Olympic games.

It is pointed out that San Francisco, Chicago, New York, Boston and other cities have, through their athletic clubs, donated about $5000 each toward defraying the expenses of the various athletes who may compose the American teams. Los Angeles has taken no such action and there is a danger that in order to be able to participate in the games Donohue and Smithson will be compelled to enter under the colors of some other city or section.

A.A.U.

NEW RECORDS MADE AT MADISON SQUARE GARDEN.

[BY A. P. NIGHT WIRE TO THE TIMES.]

NEW YORK, Dec. 26.—New records in many events were established at Madison Square Garden tonight during the first half of the indoor senior and junior championship programme of the Amateur Athletic Union, which will be completed tomorrow night. The new records follow:

Throwing the 56-pound weight for height, 16ft. 3in., by Matt McGrath, New York City.

The 1000-yard run (senior)—2:16 1-5, by A. R. Kiviat (Irish-American A. C.)

High jump (senior)—6ft. 2 7-8in., by S. C. Lawrence, of the Boston Athletic Association.

The 300-yard run (senior)—First trial heat, 33s., by J. J. McEntee, New York City.

One-mile walk (junior)—6:54 1-5, by F. H. Kaiser (New York A. C.)

Two-mile run—9:20 4-5, by George V. Bonhag (Irish-American A. C.)

Summaries:

The 300-yard run (senior)—Final heat won by L. B. Dorland, New York City (unattached;) L. Wood (New York A. C.,) second; J. J. McEntee (West Side Y.M.C.A., New York,) third. Time, 33 1-5s.

McEntee in his trial heat broke the indoor record of 33 2-5s. by running in 33s.

Standing broad jump—Won by S. C. Lawrence (Boston Athletic Association,) 10ft. 8in.; P. Adams (New York A. C.,) second, 10ft. 7½in.; P. W. Adams (New York A. C.,) third, 10ft. 6in.

Standing high jump (junior)—Won by S. Muens (Pastime A. C.,) 5ft. ½in.; A. Hodgson (New York A. C.,) second, 4ft. 11½in.; L. Goehring (Mohawk A. C.,) third, 4ft. 8 1-8in.

One-mile walk (junior)—Won by F. H. Kaiser, (New York A. C.;) F. C. Schwartz (Pastime A. C.,) second; R. B. Gifford, McCadden Lyceum, New York, third; time 6:54 1-5, breaking the indoor record of 7:13 3-5.

The 75-yard dash (senior)—Won by Alvah Meyer (Irish-American A. C.;) C. B. Clark (Xavier A. A.,) second; J. J. Eller, I.A.A.C.,) third; time 0:07 4-5, equaling indoor record.

Throwing 56-pound weight for height—Won by Matt McGrath, New Donald (I.A.A.C.,) second; 16ft.; J. Cahill, (I.A.A.C.,) third; 15ft. McGrath's throw makes a new indoor record.

The 880-yard run (junior)—Won by O. W. De Grouchy (New York A. C.;) J. Driscoll, (76th Regiment, Buffalo,) second; H. Lee (Boston A. A.,) third; time 2:01 3-5.

The 1000-yard run (senior)—Won by Abel R. Kiviat (I.A.A.C.;) C. Walthour (New York A. C.,) second; R. Reagan (IA.A.C.,) third; time 2:16 2-5 a new indoor record.

Running high jump (senior)—Won by S. C. Lawrence (Boston A. A.,) 16ft. 2⅝in.; E. Erickson (Mott Haven A. C.,) second, 6ft. 2⅛ in.; W. Ojer, Pr., (New York A. C.,) third, 5ft. 11⅛in.; a new indoor record.

The 440-yard hurdle race (junior)—Final heat, won by E. M. Pritchard (Irish-American A. C.;) J. W. Richmond (New York A. C.,) second; F. L. Brady (Columbia University,) third. Time, 57 3-5s.

Seventy yards high hurdle (senior)—Final heat won by J. J. Eller (Irish-American A. C.;) R. Eller (Georgetown University,) second; V. B. Havens (New York A. C.,) third. Time, 9 2-5s.

Three standing jumps (junior)—Won by R. Bacheman, Irish-American A. C.,) 32ft., 4 3-4in.; R. Mickmas (unattached,) New York, second, 31ft., 10in., B. L. Farrell (Boston A. A.,) third; 30ft., 7in.

Two-mile run (senior)—Won by George V. Bonhag (Irish-American A. C.; Louis Scott (South Patterson A. C., N. J.,) second; G. Critchley (New York A. C.,) third. Time, 9:20 4-5. A new indoor record.

Pole vault for distance—Won by H. S. Babcock (New York A. C.,) with 28ft., 9in.; L. Schneider (Mohawk A. C., second, with 27ft., 8in.; W. Happeny (Montreal A.A.A.,) third, with 27ft., 3in.

HAVE TO BUILD HIGHWAYS.

The State University at Lexington, Ky., makes the announcement of the organization of a new department, which is to give a ten-weeks' course in road-building. The term will begin January 3 and extend to March 15. Ever county judge in the State is entitled to appoint two men to take the course, which will consist of lectures on grading, construction and maintenance of earth macadam and sand clay roads; also on the theory and practice of leveling, making or file, establishing grades and staking out grade lines on the ground; with instruction in surveying, mapping and the calculation of land areas and earth quantities, drainage and farm sanitation, including plain concrete culverts and short-span reinforced concrete bridges.

AN OHIO SHARA.

Toledo, Ohio, will have an automobile show this winter, according to the plans which have been definitely evolved by the Toledo Automobile Dealers' Association. It will be held from January 15th to 20th, inclusive, in the large terminal railway building on Cherry street. The entire ceiling of the exhibition building will be of trellis, the walls will be covered with light blue bunting with a heavy flaunce of old gold color. A carload of southern smilax has been ordered from Alabama, 20,000 artificial roses will be made up, a large number of paintings to adorn the walls, statuary costing $5000 and 10,000 incandescent lights will be used for illumination.

Columbia with SILENT KNIGHT MOTOR IS IN A CLASS BY ITSELF SEE IT
United Motor-Los Angeles Co.
1200 South Olive St.

MOTOR CAR DEALERS ASSOCIATION DIRECTORY

Apperson Motor Cars — LEON T. SHETTLER CO, 633 S. Grand Ave. Main 7034. Home 10167.

Autocar — M. S. BULKLEY & CO., N. E. Cor. Main and Washington. Sunset South 4946. Home 22927.

Buick — HOWARD AUTO CO., Tenth and Olive. Home 60009. Main 9040.

Chalmers — WESTERN MOTOR CAR CO., 727 South Olive. 10789. Main 3196.

Columbus Electric — Firestone and Warren Cars. California Automobile Co. A4125. Bdway 3020.

Detroit Electrics — California Electric Garage Company. Electric Vehicles Exclusively. 12th and Olive Sts., Los Angeles. 100 East Union St., Pasadena.

Franklin — R. C. HAMLIN. Twelfth and Olive Sts. Main 404. Home 60249.

Garford — LORD MOTOR CAR CO., E-M-F "30." Trucks and Pleasure Cars. Flanders "20." 1032 S. OLIVE ST. Main 5470. Home 10845.

Jackson — "No Hill Too Steep, No Sand Too Deep." 30-H.P. Roadster ..... $1100. 30-H.P. Touring Car ..... $1200. CHAS. H. THOMPSON, F6350. 1012-14 S. Main St. Broadway 1947.

Hupmobile. — "Best little car on earth." M. C. NASON, Mgr. A1007. 1019 South Olive. Bdwy. 2957.

Kissel Kar — "EVERY INCH A CAR" KISSEL AUTOMOBILE CO., 118 West Pico St. Bdwy. 2186; 22886.

Lexington & Marion — Burkhard-Crippen Motor Car Co. Pico and Grand Ave. F4568. Broadway 3091.

Locomobile — LOS ANGELES MOTOR CAR CO., Eleventh and Flower. F2875. Main 5968.

Matheson-Mais Truck — RENTON MOTOR CAR CO. 1230 S. Main St. Main 1068. Home 10799.

Mercer — MERCER AUTO CO., 1217-31 S. Flower St. Home 60151. Main 8680.

Mitchell — GREER-ROBBINS COMPANY, 1501 South Main St. Broadway 5410. Home 22813.

National — NATIONAL MOTOR CAR CO., 1180 South Olive St. F4353.

Oakland — Motor Cars—Grabrowsky Trucks. Hawley King & Co., Auto Dept. 1114-1116 South Olive. Home F1045, Bdwy. 1823.

Premier & Reo — PREMIER MOTOR CAR CO., 1127 SOUTH OLIVE STREET. Main 679. F2664.

Pierce-Arrow — W. E. BUSH, 1227-9 South Main St. Broadway 2961. Home 21183.

Pope-Hartford — Wm. R. Ruess Automobile Co., Cor. 10th and Olive. Main 7278. Home F60173.

Pullman — MILLER & WILLIAMS, 1140 South Olive St. Broadway 2907. Home F2942.

Regal — BIG 4 AUTOMOBILE CO., 1047-49 SOUTH OLIVE Home F2533.

Simplex — Shaft and Chain Driven Models, 38, 50, 90 H. P. OSCAR WERNER. PASADENA BRANCH, 33 West Green street, opposite Hotel Green. GOLDEN STATE GARAGE, 2132 W. Pico st. Phones: 23557, West 487.

Stearns-Knight — and OHIO ELECTRIC. ELMORE MOTOR CAR COMPANY, 742 South Olive Street. Bdway. 3834. Home F4208.

Stevens Duryea — EASTERN MOTOR CAR CO., 825-827 South Olive St. Main 2965. Home F2963.

Stutz. — Brown-Symonds Company, 1142-44 South Olive St. A2291. Broadway 1344.

Winton — W. D. HOWARD MOTOR CAR CO., 1238 S. Flower St. Broadway 4180. Home F5609.

In Passing.

PARAGRAPH PERSIFLAGE ABOUT THEATER PEOPLE.

BY JULIAN JOHNSON.

ALLEN MITCHELL, Brother Puccini's evangelist, will probably devote next season to the production of his great paregorical drama, "Pescatore." Translated, "The Fishes," or something like that. Acknowledging his inspiration in Rostand's "Chantecler," Mr. Mitchell is going a wave further, and everything will be symbolic except the box-office, which will be hard fact. A whale is the leading character, and Billie Burke, who has grown very stout, is being considered for this role. Several local gentlemen are eligible for the part of the lobster, and there will be numerous mermaids to attract the tired business man.

"Jay," said John Blackwood to his shadow, on Christmas Day, "here is a quarter; go out and buy yourself a panatella."

"Nix, boss!" returned Sefus. "I'd rather wear a regular hat for the present. These nights are too cold."

Maurice Greet, of the well-known Greet family, which includes the famous Shakesperean Ben, is the manager of Robert Hilliard's company. Mr. Greet is at the Hollenbeck.

Hilliard, who plays the victim to the vampire, is a prince of good fellows. Though his present role is deadly serious—hideously tragic, in fact—Hilliard in real life simply bubbles over with fun and practical jokery. He is the best of raconteurs, and whether telling incidents of his own varied life, or narrating the experiences of others, his wit and tongue are aptly mated.

Bob Hilliard was the first Dick Johnson, in Belasco's "The Girl of the Golden West."

To hear him tell of the fake fight arranged between himself and Frank Keenan;

Of the sly manner in which Belasco cribbed all suggestions, by at first rejecting them and afterwards appropriating them as he saw fit;

Or best of all, of the encounter with the rival florists, and the vanquishing of the one who thought Keenan the greatest actor in the world, is to spend an indescribably vivid fifteen minutes.

Richard Vivian will go temporarily into private life, after leaving the Belasco company. Mr. Vivian has worked here during the whole period of the Belasco Theater's existence without any rest except that afforded by all-too-brief summer vacations.

Leon Friedman, the chronic Ziegfeld agent is again in town. Friedman has the distinction of peddling puffs for the biggest girl shows on earth, and when these aforesaid shows spend several months on Broadway his little job is correspondingly nice.

Yesterday was Ferris Hartman's thousandth performance of Johannes Guggenheimer, in "The Toymaker." This role, in his hands, has grown into a sweet, kindly and genuine classic.

Frank Egan, the actor-maker, has been planning to go down to some God-forsaken mines that are hitched onto his assets or liabilities—he doesn't know which—in New Mexico.

Yesterday he got word that his foreman, while asleep in his tent, had been stung on the cheek by a scorpion.

Frank Egan is now planning to go to the Hotel Virginia and play lawn-tennis.

Wallace Munro sends Christmas greetings from Rochester.

What is the Beau Brummel of all the agents doing in Rochester—affiliated with the Morosco show?

Joe Montrose's "apartments"—they always use that name when speaking of people of wealth, high-class criminals and theatrical folk—resemble a fortress more nearly than a chamber nowadays.

In the middle of the room, locked in by a brass bar, stands the case containing the substantial fortune in "Girl of the Golden West" seats. From where he sleeps Josef Montrose can put a fist over on this treasure—and his door is double-locked, too.

One of the delights of the week has been Tom Baker's "circusing" at "Sis Hopkins." A veteran circus man, Mr. Baker has hardly any chance to work the genial ballyhoo on such entertainments as the "House Next Door," and "The Third Degree," but Miss Melville has given him an excellent opportunity to revert to the hearty stuff of days of yore.

Sartorial note: Solomon, with his best clothes on at Queen Sheba's party, will seem a settlement worker on an outing compared to John H. Blackwood, the visible head of the Morosco-Blackwood corporation, on the opening night of "The Girl of the Golden West."

I hear Paris, London, New York and Santa Ana are being drawn upon for new glories in male adornment.

Another: James O'Shea, if I am correctly informed, will also blossom as the rose on that Wednesday evening. Mr. O'Shea will wear a purple evening weskit and carry a lily.

More revivals, after the fashion of "Die Fledermaus," are in planning by the Hartman forces. I hear that "Le Grande Duchesse" and others of the type will soon see the light. If they are as good as "Fledermaus" let them come.

Front row note: Selma Paley will play a little girl in short dresses when the Belasco company puts on "The Nest Egg," next week.

Yule item: Jay Barnes presented his master and friend, Dean Worley, with a box of Cremos.

Denial dot: The peace of nations may remain undisturbed. Bill Ham Cline's whiskers are not in the New Year swear-offs.

DR. COOK'S PRIZE PREMIER.

Man Who Drove Motor in Ocean to Ocean Tour Makes Another Perfect Score.

A record of the marvelous endurance of the modern motor car is shown by the Premier four-cylinder car owned by Dr. H. F. Cook, of Newark, N. J. This car was entered in the endurance run of the Newark Star last week and finished with a perfect score.

The performance of Dr. Cook's car is considered exceptional as this was the same car that he drove from Atlantic City to Los Angeles, in the Ocean-to-Ocean tour of twelve Premier cars.

Dr. Cook's car, after being run many miles on the Pacific Coast, was shipped back to him at Newark and has since been used constantly there. There were thirty-nine entries in the Newark tour, and they covered a distance of 127 miles. The schedule was seven hours, or eighteen miles per hour. The Premier carried five passengers. As a result of its recent run in the Ocean-to-Ocean tour it was the attraction of the Newark run and much interest was manifested in its performance.

Good Sense.

HORSE BALKS; MAN BUYS CAR.

MOTOR CAR NOW JUST THE THING FOR FARMER.

Man Who Arose at Dawn and Tilled the Soil Until Dark Now Has an Automobile and Is Taking a Joy Ride Instead of Harnessing Old Dobbin—Likes Cole "Thirty."

[BY DIRECT WIRE TO THE TIMES.]

INDIANAPOLIS (Ind.) Dec. 22.—[Exclusive Dispatch.] A skittish horse, an unexpected joy ride, and the spontaneous purchase of a one-lung road louse for $400 gave Louis M. Megee, a Shelby county farmer, the hunch that has brought him wealth and ease in three years and laid the foundation of what will probably be the future for the sale of the automobile in the country districts.

"Horse sense" applied to the trading of motor cars for mules is the quaint methods of this Hoosier David Harum, who rose from a lowly wood-chopper to a man of money. Megee's three years of fruitful trafficking resembles the operations of that disappearing figure of rustic acquaintance, the old Hoosier horse trader. Today, as the agent for the Cole automobile, his life is changed to that of farmer in the morning and automobile merchant in the afternoon. Although he is the Cole agent for Shelby county, that does not limit his automobile deals, for he will trade any kind of a make machine for anything from a darning needle or setting hen to a threshing machine or load of hay.

Three years ago Megee arose at 4 a.m., tilled the soil all day, mended the harness by night, and retired at 8 o'clock, with nothing to do until tomorrow.

Now his routine is changed. He will get up tomorrow when his favorite cock crows, direct the labors of his seven farm hands on 738 acres of rich Indiana soil, and at noon comes the transition. He will change his clothes, jump into his Cole, go out scouting the country for prospects and spy on his neighbors' stock, for once Megee gets his eye on a certain herd of mules or cattle he is anxious to get, he camps on the trail of this particular neighbor, whom Megee is sure needs a motor car.

But in all his operations, Megee states he has followed the tack that if a sale is to be made he must do it so that it will never react on his integrity.

"Take a chance" is his motto. But his business methods have not mastered his sense of fair play. He figures that if a farmer has something to trade for a motor car he can afford to take a chance on turning it over on the market at a small profit in order to sell another automobile.

Megee is now 35 years old. He had a horse three years ago that was afraid of automobiles. Whenever a machine passed Megee had to dismount and hold the animal until the automobile got by. One day he did not hold tight enough, the result was Mrs. Megee and two of the children were dumped into the gutter. That night Megee put $700 in an automobile. It was the turning point in his life. He mastered the machine, and was soon an expert driver and mechanic.

Mrs. Megee opposed the machine, because it was too small. Just about this time Megee went to the State Fair in Indianapolis. He knew Dan Sullivan, who was associated with J. J. Cole, then getting his first Cole into shape. Megee spent a great deal of time at the Cole factory. This resulted in his being the first Cole agent appointed by this automobile company. Megee contracted for twenty-five Coles, and sold twenty-seven the first year.

Megee says: "The farmer dislikes the mannerisms of the 'city chap' who tries to sell him an automobile with the same line of talk that he would employ with a millionaire prospect. He hates the smooth polish of the metropolitan motor drummer, and constantly fears some trap or gold-brick stunt.

"He likes to conduct his business with a man of his own caste. He likes to examine the chugging curiosity in the form of a motor car in his own awkward way and form his conclusions from his own personal observations, instead of reading from the hand-book of the nonchalant salesman, whose high-heeled boots and cigarettes pester him to the limit of patience.

"I wouldn't swap jobs with any man, and believe me, I'm some there on swapping, too. I'm a farmer and an automobile merchant. I don't know which I like better.

"The advent of the automobile means that the farmer and the city man are brought nearer to each other. In the country one thinks we are slow, but we enjoy life. In the city it is rush and scramble, it is make money and spend it. Here it is make money, live and save it for a rainy day."

EASTERN AUTOIST HERE.

Man Who Drove Flat to Fame Prepares for Long Tour of World in Motor.

Fred Burnham, the well-known eastern sportsman who won fame as a driver of fast automobiles, is in Los Angeles. Burnham has won races with his 120-horse-power Flat and his "Ninety" Simplex, two of the fastest cars built.

He drove to Santa Barbara, Thursday, and, after spending some time seeing the sights of California, he will leave for the South Sea Islands. From there he will go to New Zealand and from there will go to Australia.

"Wherever I go," said Burnham, "a motor car will go with me and many strange people will see an automobile for the first time. To me, one of the greatest pleasures of motoring is to go to the new places, see new sights and new people. I realize that some of the roads will be nothing more than trails.

"The only real way to see a foreign land is with a motor car. Then you get off the beaten track of the tourists. You do not see your sights made to order and awaiting your inspection. You get out into the heart of the country and its people. You cover thousands of miles and nothing escapes you."

Eleanor Christy

May Hopkins

Eva Stuart

Marjorie Bonner

Beauty

Belonging to "Miss Innocence," Signor Guillaume Wyatt's lovely New Year's party at the Mason-Operahouse.

Whip and Spur.

TWO STARS OF ENGLISH TURF.

DANNY MAHER AND WOOTON DIVIDE HONORS.

Statistics of British Racing Season Bring to Light Amazing Lists of Victories for Both Track Midgets, One an American and the Other An Englishman.

[BY DIRECT WIRE TO THE TIMES.]

LONDON, Dec. 16.—[Exclusive Dispatch.] With the flat racing season at an end, sporting men are discussing the usual array of statistics published by the papers. In the list of winning jockeys, Danny Maher, the American rider, is third with firsts under the wire, but second in percentage.

For the preceding seven years Maher has been first in percentage, although in winning mounts he was second to Wooton in 1909 and 1910. For the first time since 1903 Maher has failed to ride 100 winners, the number this season being one short of the century mark. Since 1900, when he made his first appearance on an English race course, Maher has ridden 1197 winners, an average of ninety-nine a year. Wooton in six years has ridden 673 winners, an average of 112 a year. Wooton had by far his most successful year this season, having been up on 187 winners out of 746 mounts.

The taking on of weight may relieve Maher of his greatest rival, as it is said that on this account Wooton may not be able to ride more than one more season. In order to insure even this brief extension of his racing season he will be compelled to spend the winter in India, where he will get sufficient work to keep him down to weight. Maher also finds it increasingly difficult to keep to weight. To avoid taking on fat he will spend the winter hunting.

It was clear many weeks ago that Earl Derby, senior steward of the Jockey Club, would head the list of winning owners. His aggregate of $215,000 is nearly double the amount which placed him second to Mr. Fairle last year. No owner has had such a sum to his credit since 1896, when Leopold de Rothschild topped the list with a total of $233,800. Two horses, Steadfast and Swynford, won most of Lord Derby's money for him.

WILL RESTORE THE BUILDING.

Structure of Edison Company Burned at Santa Monica Is to Be Immediately Replaced.

SANTA MONICA, Dec. 26.—Plans will be approved at once and work will be started without delay on the construction of a new warehouse to replace the one belonging to the Southern California Edison Company, which was destroyed by fire, Sunday.

The new structure, which is to be of fire-proof material, will occupy the site of the old warehouse. The fire destroyed meters and material valued at about $35,000, but there will be considerable salvage, as the copper in the melted wires has not been greatly depreciated.

MONKEYS A NUISANCE.

That monkeys are a nuisance was demonstrated before the City Council tonight, when sand property owners asked for relief from a neighbor who boasts six monkeys as house pets. An anti-monkey ordinance was adopted and with an emergency clause, will go into effect tomorrow evening.

COMES TO LOS ANGELES.

Burlington General Solicitor Resigns Office to Enter Upon Practice of Law Here.

[BY DIRECT WIRE TO THE TIMES.]

OMAHA (Neb.) Dec. 26.—[Exclusive Dispatch.] James E. Kelby, general solicitor for the trans-Missouri lines of the Burlington Railroad system, with headquarters in Omaha, has resigned to take effect January 1. He will be succeeded by Byron Clark of Lincoln, Neb.

Mr. Clark is local attorney for the Burlington at Lincoln. Mr. Kelby will go to Los Angeles, where he will enter on the practice of law.

RUSSIAN MUTINY REPORTED.

LONDON, Dec. 26.—[By A. P. Night Wire.] A news agency dispatch from St. Petersburg reports that a mutiny has broken out at the naval ordnance yard. Measures for quelling the disorder have been taken by the authorities and several mutineers have been wounded by the troops sent to repress the insubordination.

Times Directory of Automobiles and Accessories

Alco — Trucks and Pleasure Cars Built and Guaranteed by AMERICAN LOCOMOTIVE CO., 1245-5 So. Main. Rand & Chandler, So. Cal. Agents. F2837.

Auburn — TOURIST PARTS. W. J. BURT MOTOR CAR CO., 10th and Main Sts.

Automatic — EARL WIND SHIELD. Model 40 Reduced to $20. Attached to Car. Earl Automobile Works, 1328 So. Main.

Automobiles — AND MOTOR TRUCKS. In all standard makes to select from. Largest auto salesroom in Chicago. Automobile Clearing House Association, 1039-1041 SOUTH BROADWAY.

Baker Electrics — Standard Motor Car Co., 1001 So. Olive St. Bdwy. 2963.

Bargains — IN TIRES. AUTO TIRE CO., Sixth and Olive Streets.

Brush — $515. IMMEDIATE DELIVERY. The Only One Cent Per Mile Automobile. 1312 South Grand Ave. Phones 22298; Broadway. Agents Wanted for Outside Towns.

Cartercar — FRICTION DRIVE. No Clutch to Slip or Strip. Tourers, Coupes, Roadsters and Town Cars. 40 and 48 H.P.—Prices $1350 to $2000. CANAVAN MOTOR COMPANY, 1240-46 So. Main St. PHONES—A3951, Broadway 5161.

Chanslor & Lyon — Kelly-Springfield Tires, Supplies, and Tools. Los Angeles, San Francisco, Seattle, Fresno.

Cutting — 1912 Models Here. FIPHER BROS. & AUSTIN. Home F5333. 1150-56 So. Main St.

Diamond Tires — All sizes and types to fit all makes of cars. THE DIAMOND RUBBER CO., 1907-09 S. Main St. Main 1901. Prod. 1901.

Emblem — See the beautiful 1912 model twin 7-in. P. engine and magneto, 4-H.P., $1150. JOHN T. BILL & CO., Main, near Third.

E.M.F. "30" — FLANDERS 20. Studebaker Corporation of America, Branch, 1620-24 East Seventh St. Phone 60438.

Empire Tires — Wear Longest. Our Tire Discovery gives you an advantage. Our Puncture Test proves it. EMPIRE TIRE & RUBBER CO., 1218 South Main St. Los Angeles.

Excelsior — MOTOR CYCLE. The best and speediest machine to ride. Write for Catalogue. Agents wanted. W. H. WHITSELL, California Distributor, 828 SO. SPRING ST., L. A., Cal.

Federal Tubes — Western Rubber & Supply Co. "Quality Auto Supplies." Los Angeles, San Francisco. (Guaranteed.)

FIAT — F5047. THE WORLD-FAMOUS CAR. PACIFIC COAST MOTOR CAR COMPANY, 1144 South Hope St. Reginald H. Gernon, Sales Manager.

Garage — Pacific Motor Car & Aviation Co. 1217-1231 S. Flower St. Home 60151. Open Day and Night.

Goodyear — COAT COMPANY. Headquarters for AUTO COATS and GLOVES. 324 South Broadway.

Great Western "40" — Tourers, Limousines, Toy Tonneaus and Roadsters. 40 and 50 H.P.—Prices $1250 to $2000. VAN MOTOR COMPANY, 1128-32 South Grand Ave. PHONES—A3287, Broadway 5210.

Halladay — Haynes Auto Sales Co., L. A. T. W. Sherrill, Jr., Mgr., 1207 S. Main St. A1062. Main 8547.

Haynes-K-R-I-T

Havers Six & Nyberg — 11th and Broadway.

Hudson — HUDSON SALES CO., H. L. Arnold, Mgr. Phones—Sunset Main 678; Home A1118. 1118 South Olive St.

Hupp-Yeats Electrics

Motor Car Supply Co. — 714 SOUTH SPRING ST., LOS ANGELES.

Metz "22" — 4-Cylinder, 1912 Roadster with rear seat and chains enclosed. LOWN MOTOR GAS CO., 1821 San Pedro St.

Oldsmobile — OLDSMOBILE CO. OF CALIFORNIA, 1205 South Olive St. Main 7853.

Pathfinder 45 — HARRY M. PARRY, PATHFINDER MOTOR CO., Temporary Salesroom 612 S. Hope St. F5031.

Overland — Pacific Coast Distributor, J. W. LEAVITT & CO., Main 4277. 1212 South Olive St.

Penn "30" — West Coast Motor Car Co., 1217-31 South Flower St. Home 60151, Telephone.

Reo — REO-PACIFIC CO., Wholesale Office and Salesroom, 942-46 South Grand Ave.

Rambler — 1911-42 South Hope Street. Offset Crank-Shaft, Straight Line Drive and Tires, Spare Wheel. All motorists welcome. W. K. COWAN, Agt.

Reliance — Rapid and Randolph Trucks and 1000-lb. Delivery Wagons. Pioneer Auto Co. O. R. Fuller, Mgr. Main 1911. Market Street.

Twitchell — Air Gauges—accurate, certain and convenient, keeping your tires in perfect condition. Inflate the air pressure in them with one in your vest pocket. W. A. TWITCHELL CO., 940-51 South Main St.

Wilcox Trux — Immediate WILCOX MOTOR CO. OF SOUTHERN CALIFORNIA. Third and San Pedro.